

299 Forest Ave.

CARDENTE REAL ESTATE

Doors
Solid Core Birch Doors
Metal Frames

Door Key
Existing Door

New Door (Metal Jam 1 3/4 inch
30' by 70"

65 x 30 = 1950 #

334 # 1 space

6 spaces

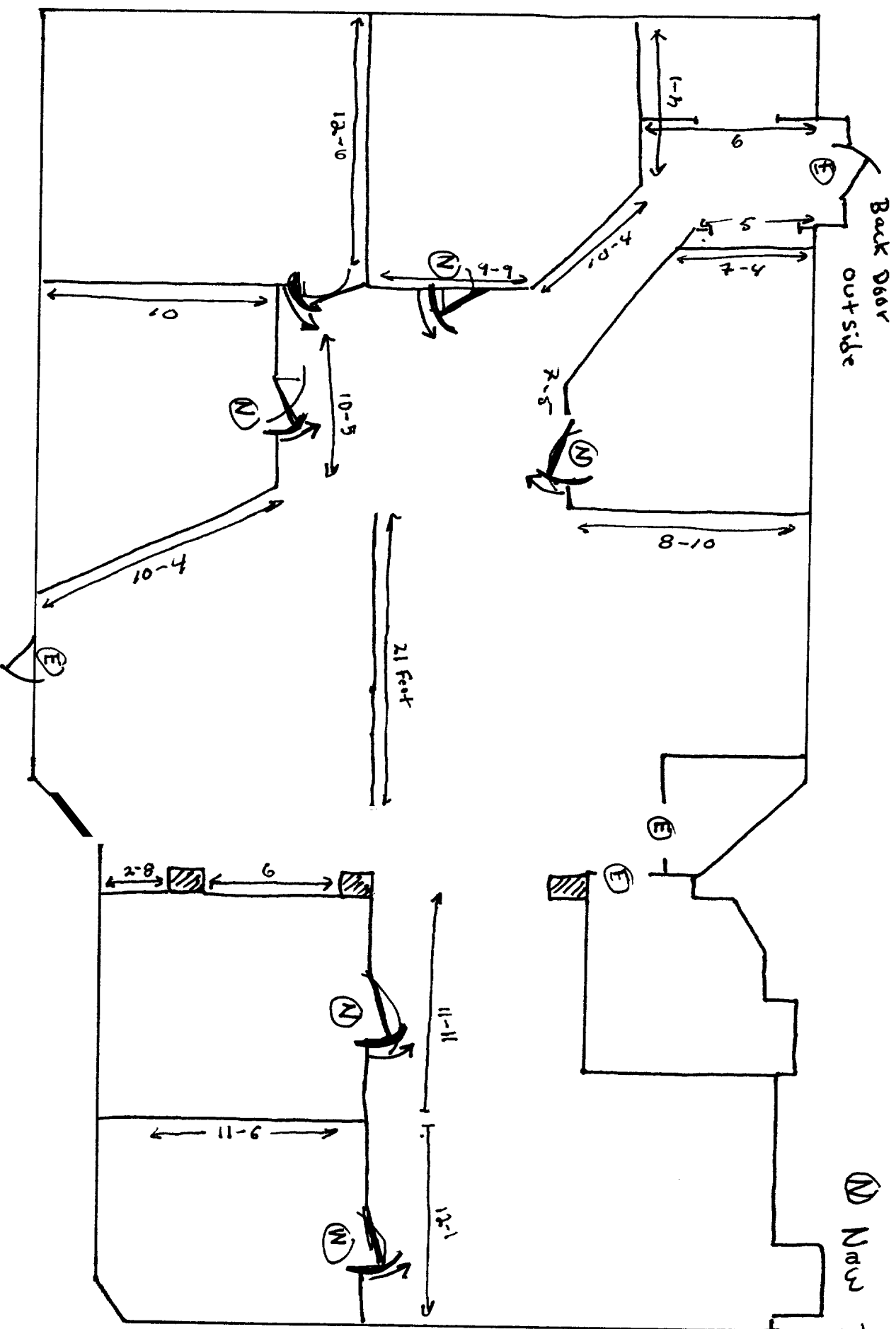

KEY Current Walls & Floor Plan

Proposed NEW Walls & Floor Plan

Scale



Gross Section of Walls

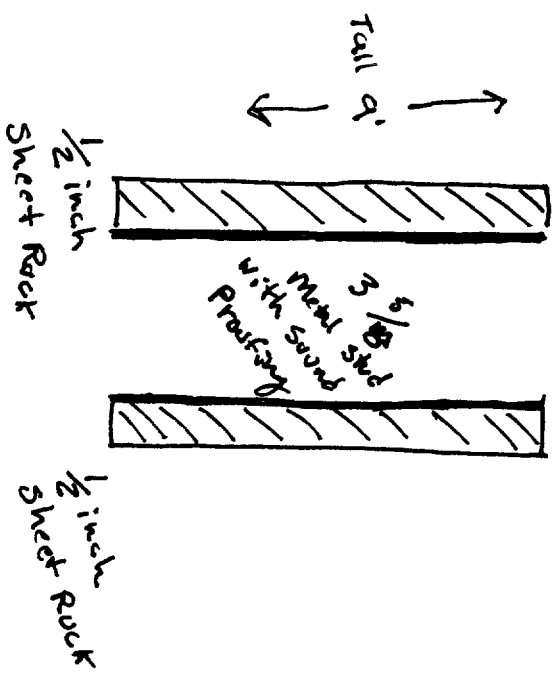

architect 1998 when applied

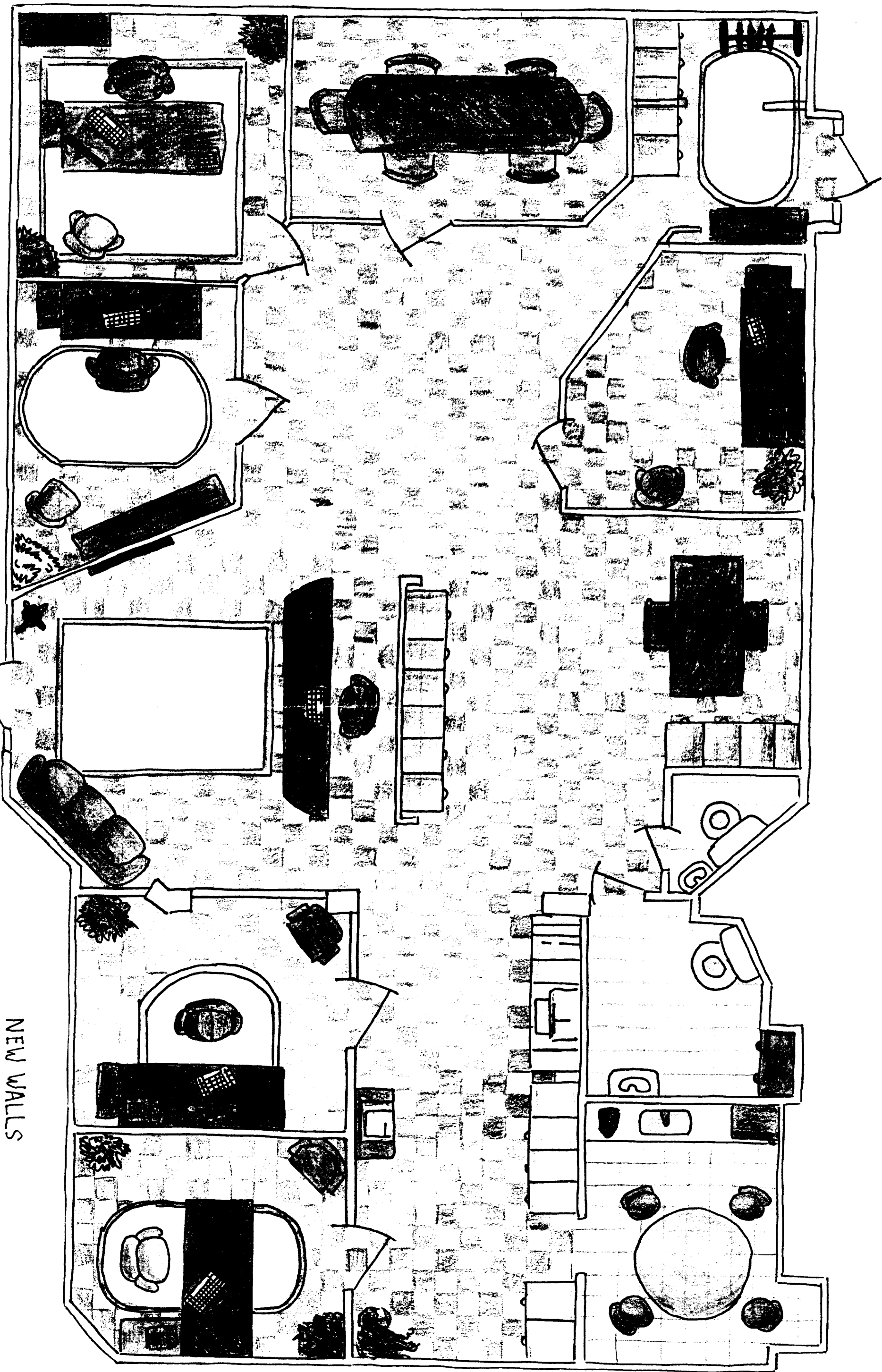

NEW WALLS