

NOTE:
1. EXISTING WALL COMPOSITION TO BE FIELD VERIFIED BEFORE FABRICATION.
2. EXISTING HEIGHT FROM SECOND FLOOR TO GRADE TO BE VERIFIED IN ORDER TO VERIFY RISE AND RUN BEFORE FABRICATION.

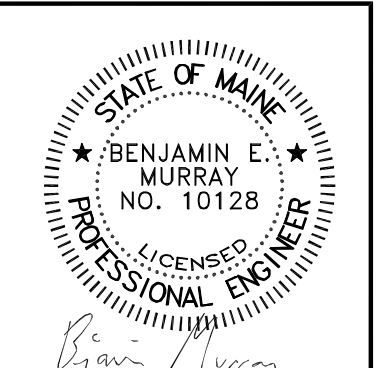
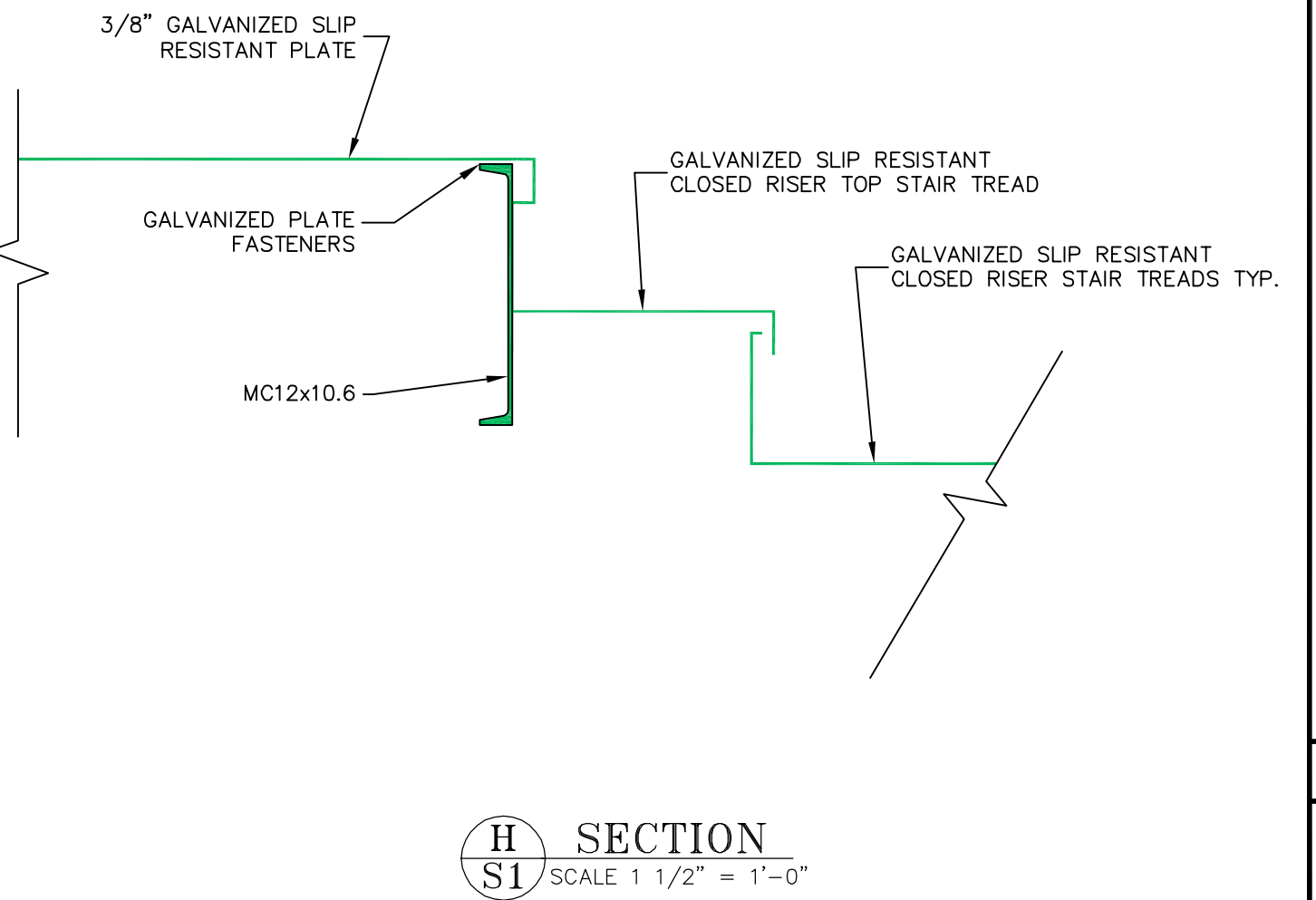
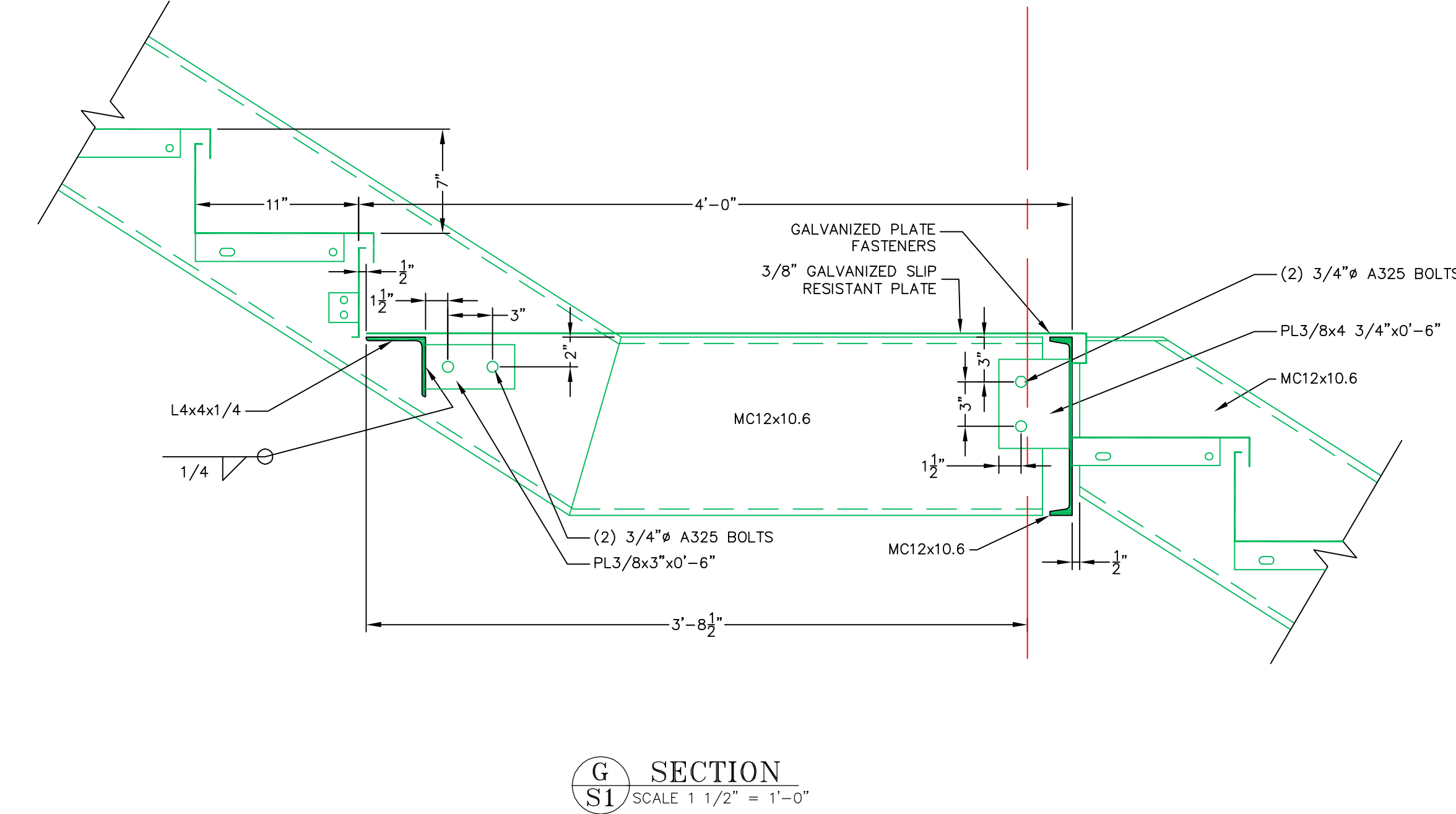
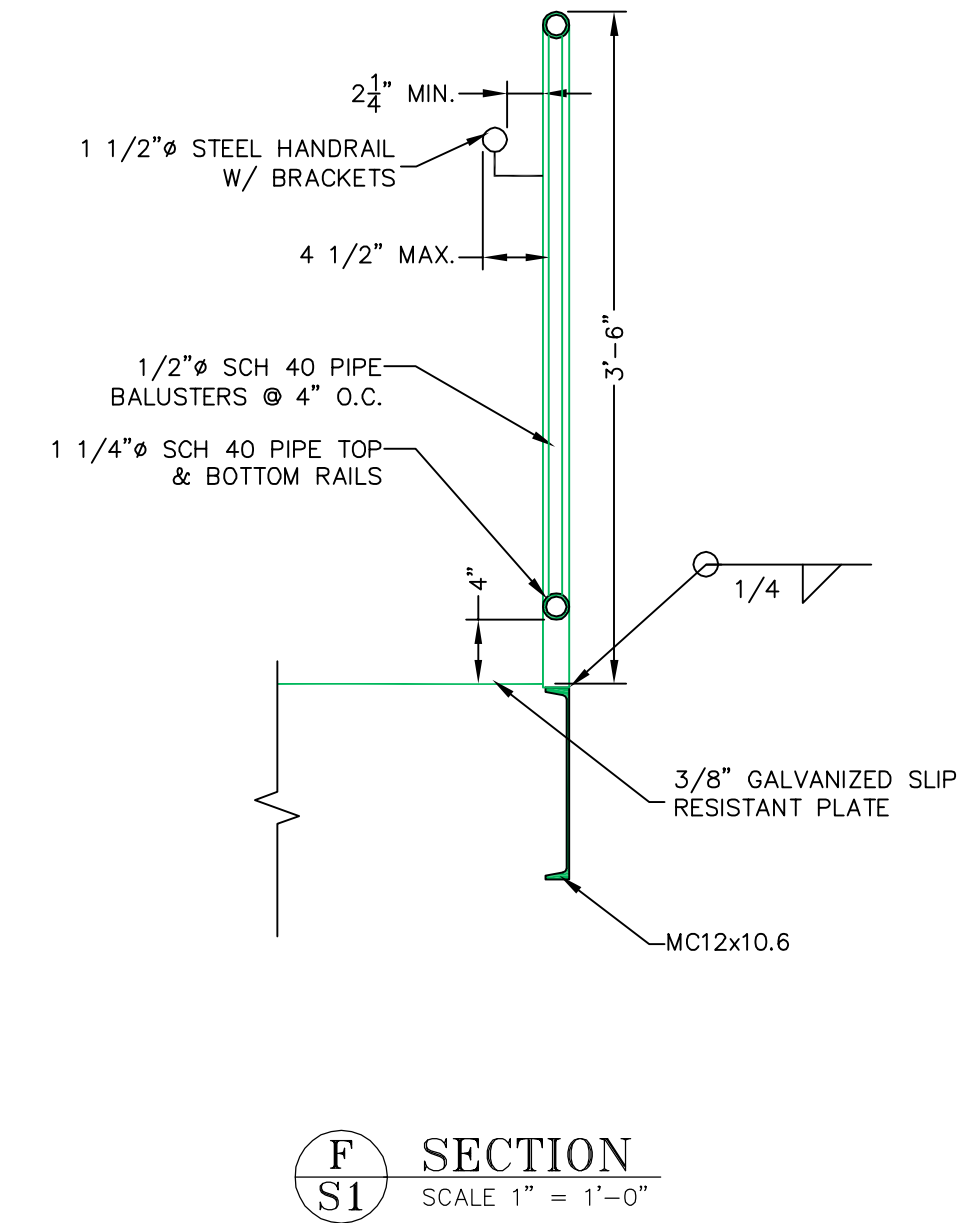
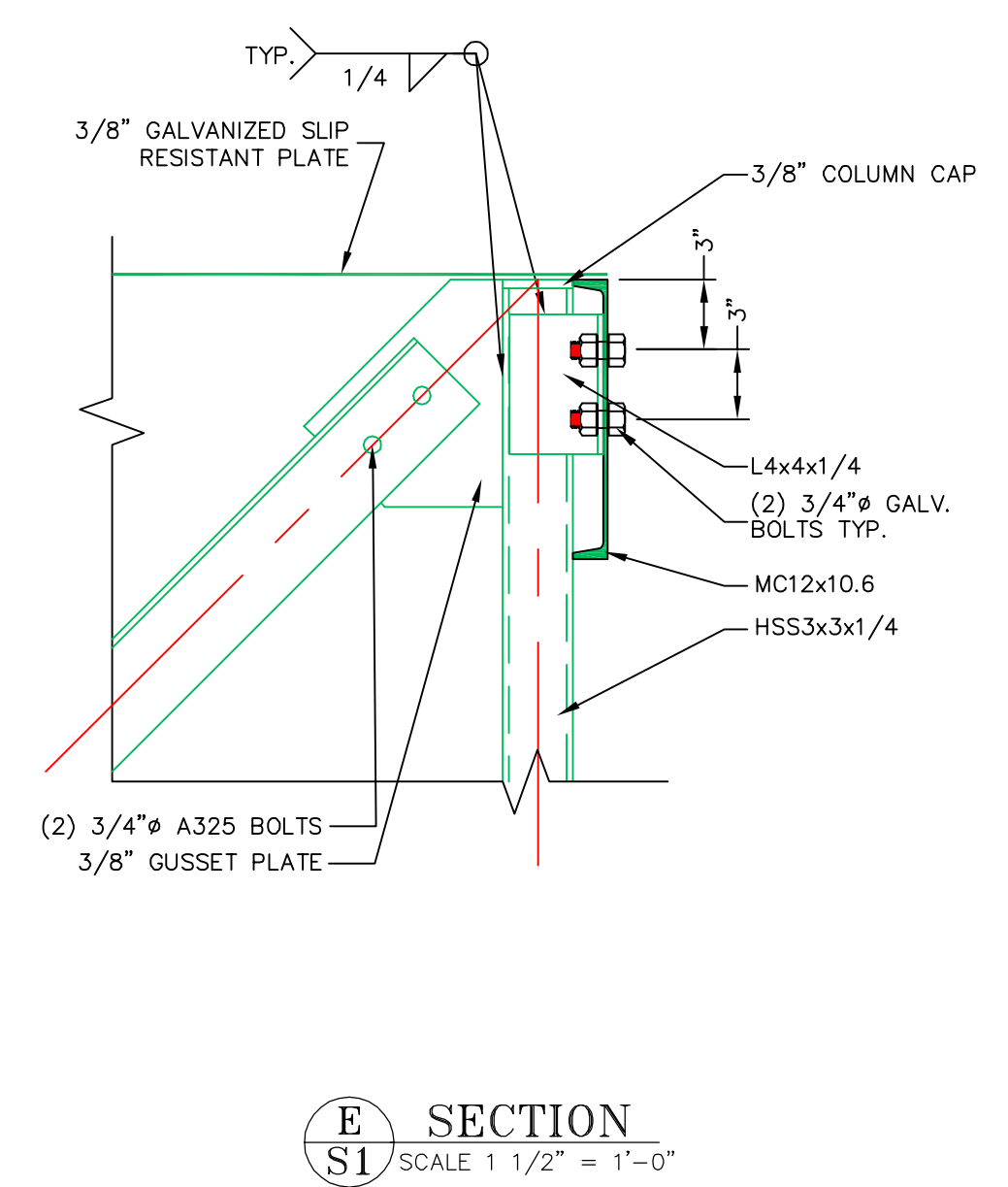
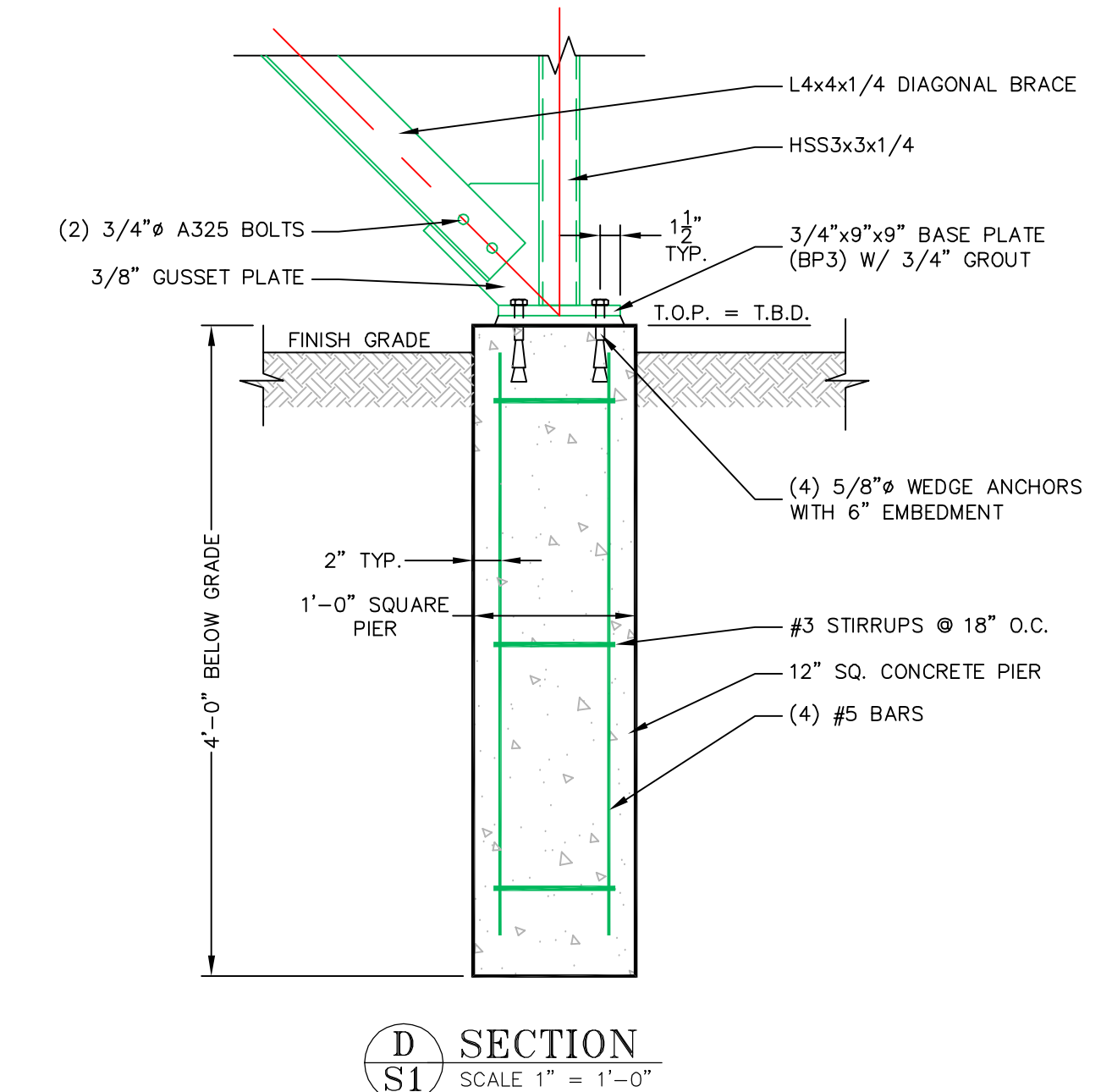
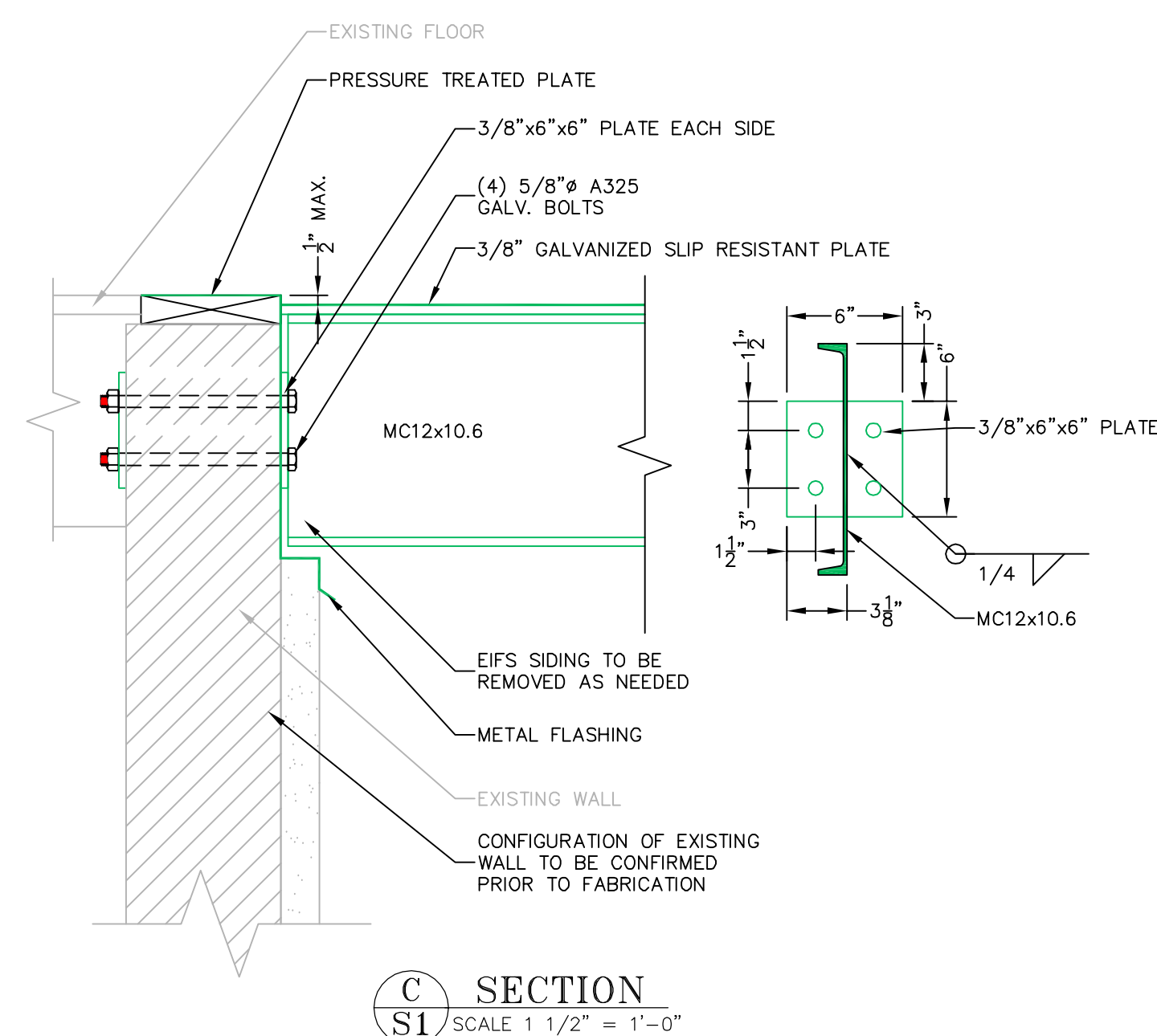
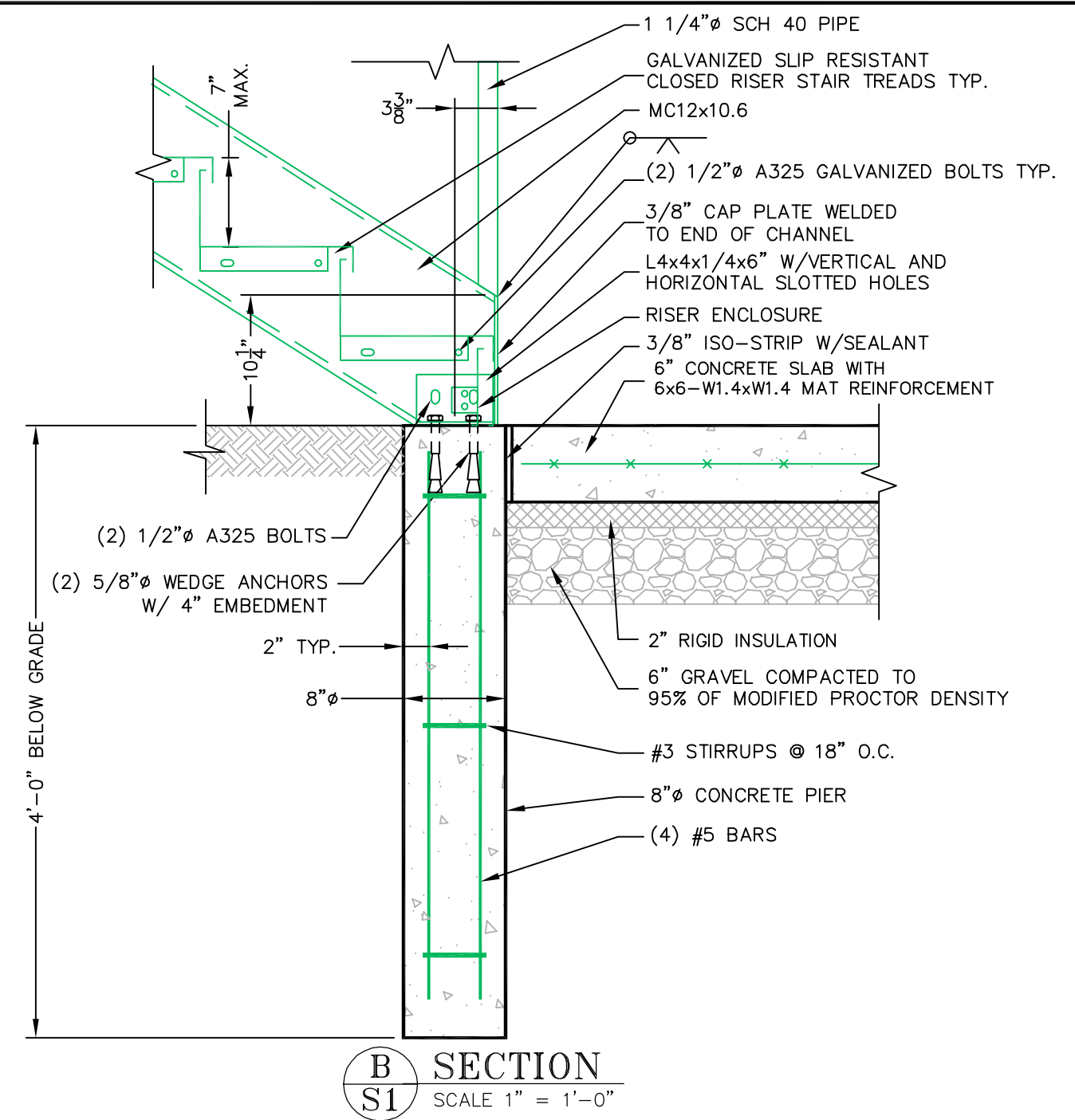
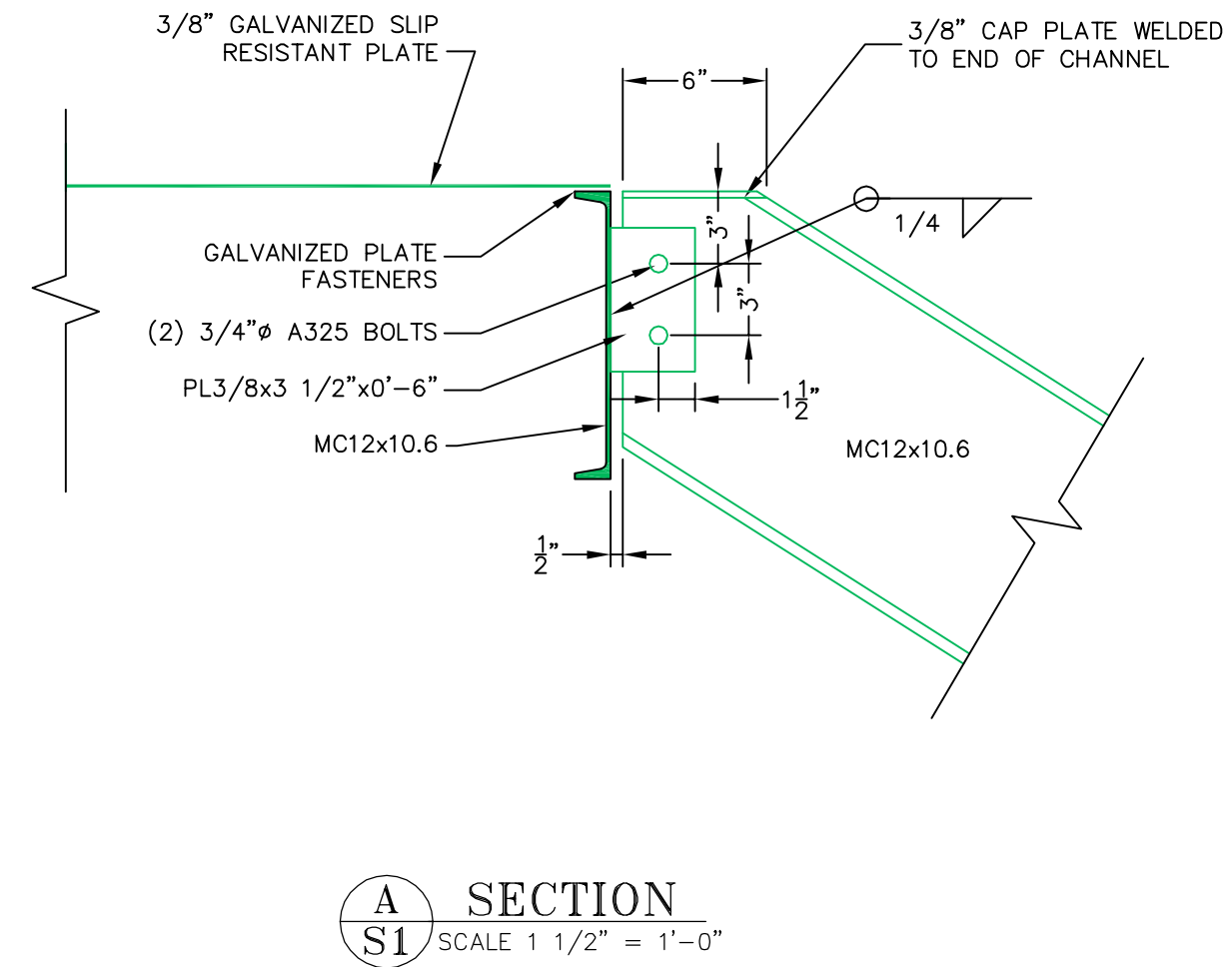
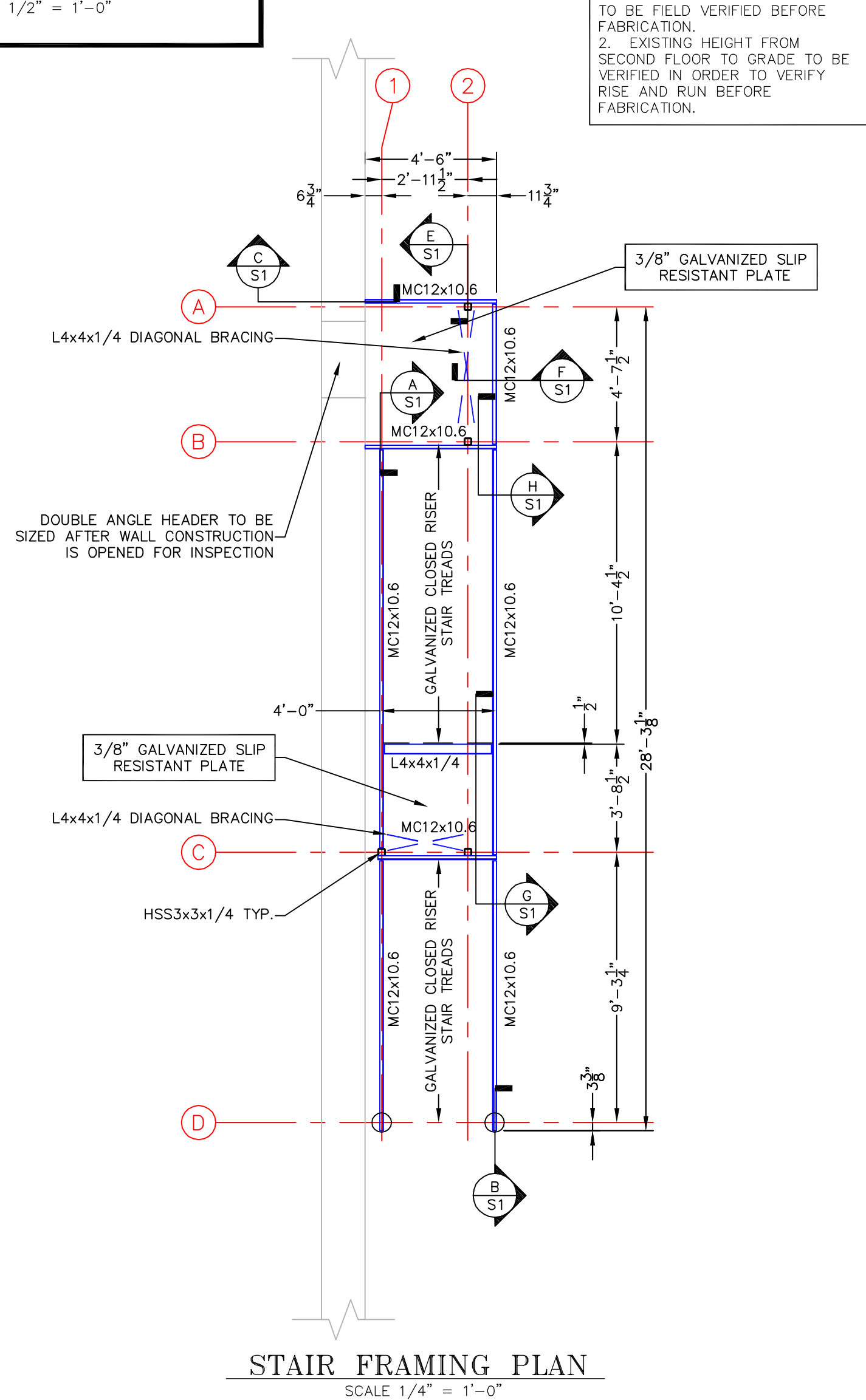
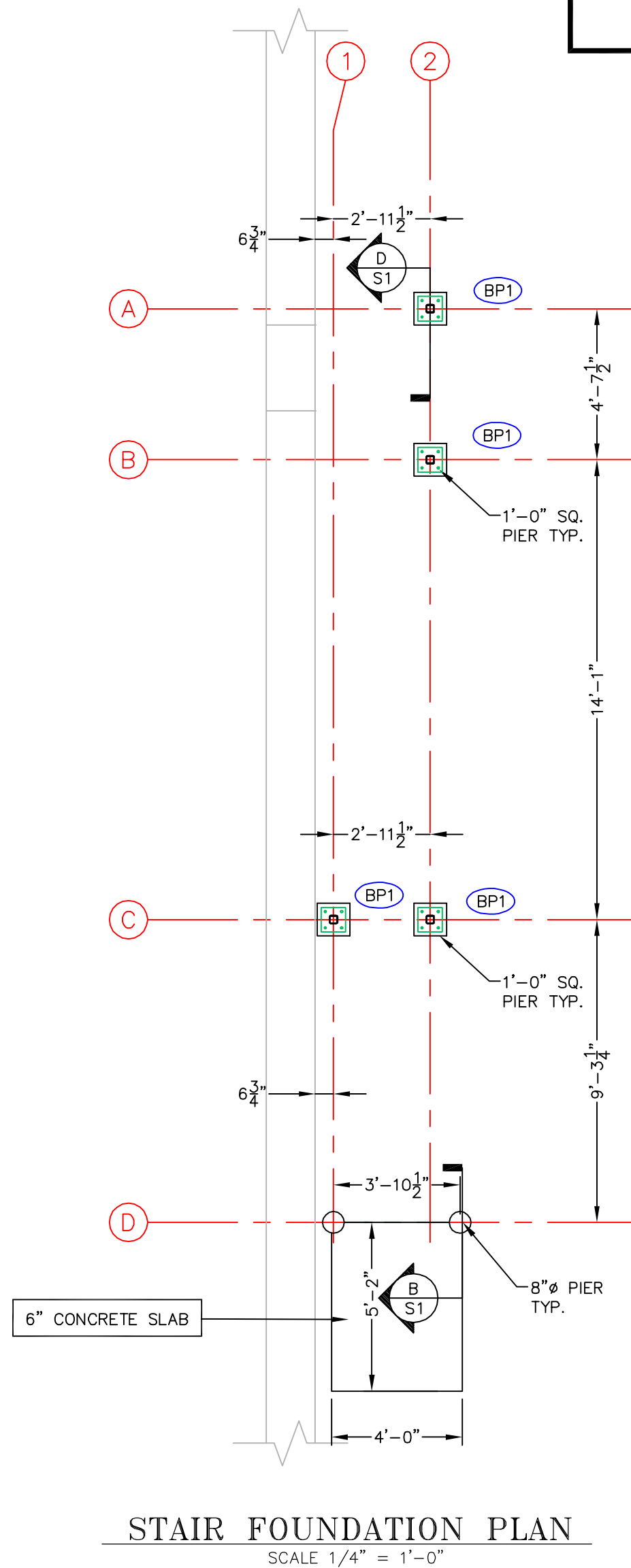

E.S. COFFIN
ENGINEERING & SURVEYING
E.S. COFFIN ENGINEERING & SURVEYING, INC.
432 Comp Road P.O. Box 4687 Augusta, Maine 04330
Ph. (207) 623-9475 Fax (207) 623-0016 Toll Free 1-800-244-9475

NO.	REVISIONS	DATE
1	ADDED HEADER NOTE	08/26/13

STAIR FRAMING PLAN,
NOTES & DETAILS
SCALE: AS SHOWN
DATE: AUGUST 20, 2013
DRAWN BY: JPK
CHECKED BY: BEM

CLIENT & PROJECT:
**53 BAXTER BOULEVARD
51 BAXTER LLC**
LOCATION: 53 BAXTER BOULEVARD
TOWN: PORTLAND COUNTY: CUMBERLAND STATE: MAINE