

DOOR SCHEDULE					
NO.	QUANTITY	SIZE	TYPE	FRAME	REMARKS
1	1	3'-0" x 6'-8"	METAL INSULATED	METAL	HINGES, PANIC PUSH BAR, BLANK EXTERIOR, CLOSER
2	2	3'-0" x 6'-8"	SOLID WOOD FIRE RATED TO MATCH EXISTING	METAL	HINGES, LEVER HARDWARE, CLOSER, VISION PANEL, 60-MIN. FIRE RATED
3	2	3'-0" x 6'-8"	FULL GLASS STORE FRONT	METAL	HINGES, D-RING PULL HANDLE, PUSH BAR, CLOSER, ENTRY LOCKSET
4	9	3'-0" x 6'-8"	EXISTING SOLID WOOD FIRE RATED	METAL	HINGES, LEVER HARDWARE, CLOSER, 60-MIN. FIRE RATED
5	8	3'-0" x 6'-8"	EXISTING SOLID WOOD FIRE RATED	METAL	HINGES, LEVER HARDWARE, CLOSER, 60-MIN. FIRE RATED

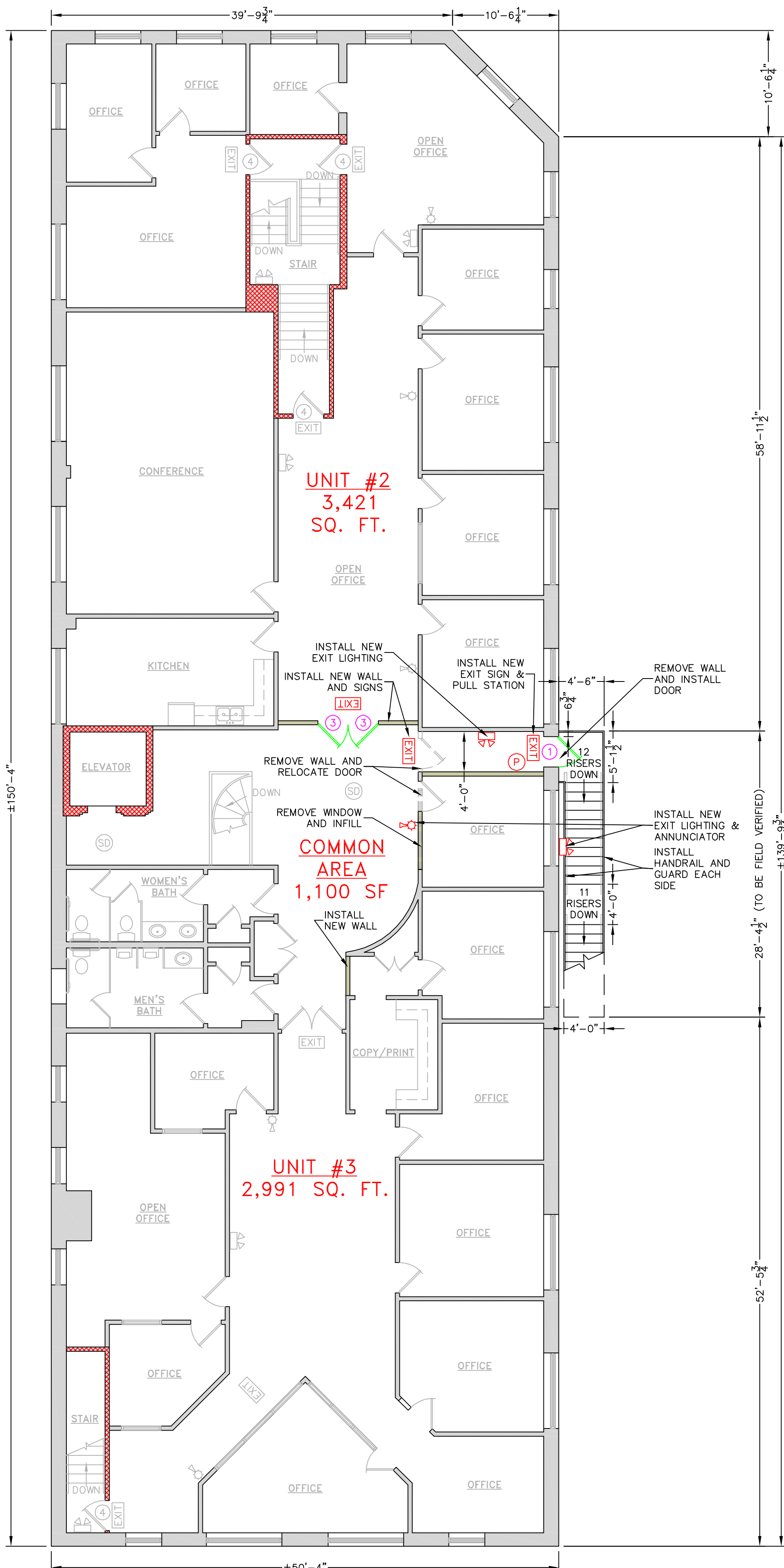
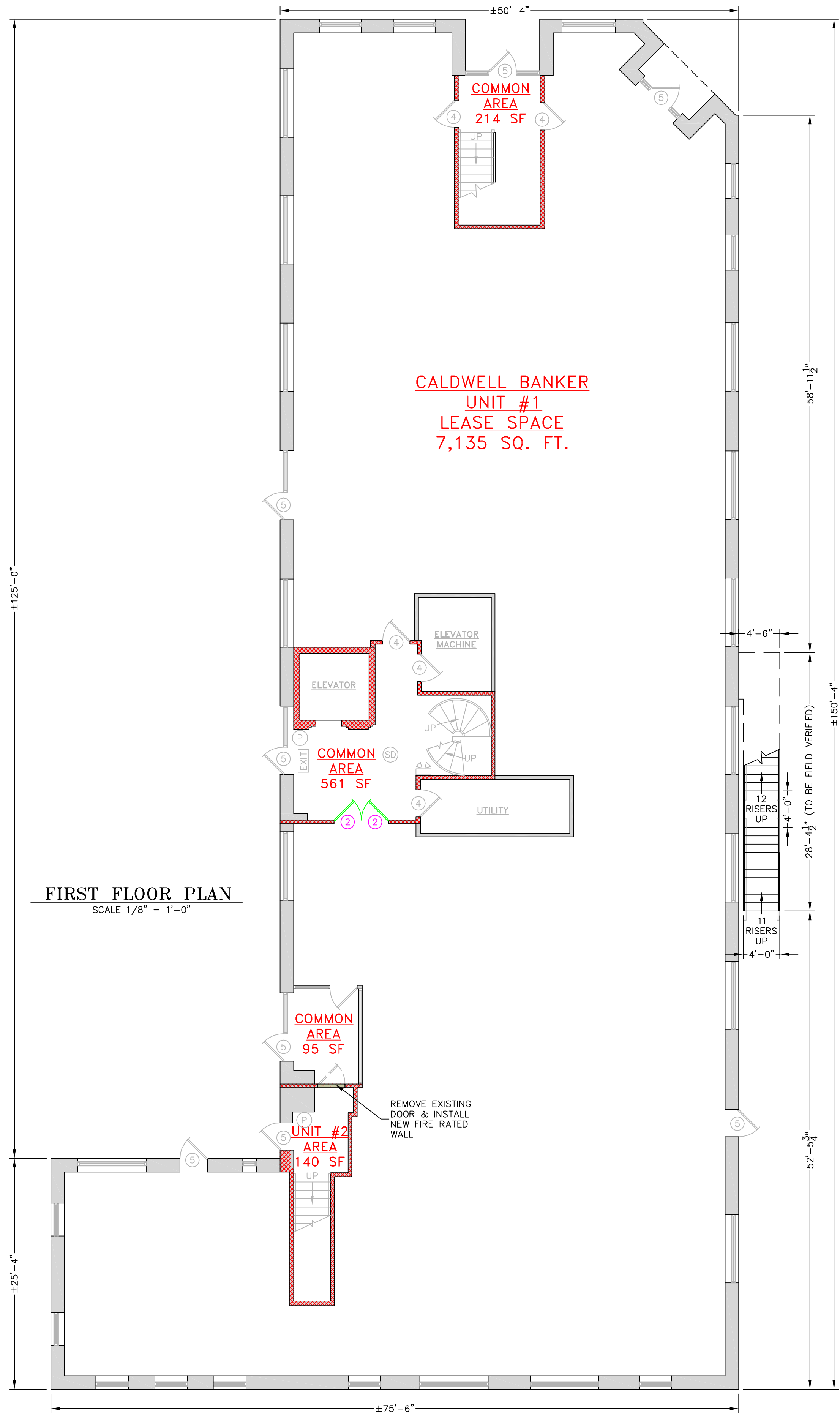

SECOND FLOOR PLAN
SCALE 1/8" = 1'-0"

LEGEND	
	EXISTING WALL
	EXISTING 1-HR. FIRE RATED WALL
	EXISTING WALL TO BE REMOVED
	PROPOSED WALL
	PROPOSED 1-HR. FIRE RATED WALL
	EXISTING EXIT SIGN
	EXISTING EMERGENCY LIGHTING
	EXISTING SMOKE DETECTOR
	EXISTING FIRE ALARM PULL HANDLE
	PROPOSED EXIT SIGN
	PROPOSED EMERGENCY LIGHTING
	PROPOSED FIRE EXTINGUISHER
	PROPOSED FIRE ALARM PULL HANDLE

PLAN SUBMISSION NOTES

1. THIS PLAN IS FOR CITY OF PORTLAND BUILDING CODE, LIFE SAFETY CODE, ADA, FIRE MARSHAL AND OCCUPANCY APPROVAL ONLY.
2. PLAN BASED ON PLAN PROVIDED BY THE OWNER.
3. THE PLUMBING, ELECTRICAL, AND MECHANICAL DESIGN OF THE BUILDING IS BY THE OWNER.
4. IBC 2009 USE GROUP: BUSINESS (B)
5. 2009 NFPA LIFE SAFETY OCCUPANCY: BUSINESS
6. CONSTRUCTION TYPE: TYPE III (UNPROTECTED)
7. EXISTING BUILDING EQUIPPED WITH A NFPA 13 FIRE SUPPRESSION SYSTEM. SYSTEM TO BE MODIFIED AND TESTED AS NEEDED FOR THE PROPOSED RENOVATION.
8. MAP 112 LOT E007
9. ZONE B2: NO SETBACK REQUIRED ABUTTING NON-RESIDENTIAL USE.

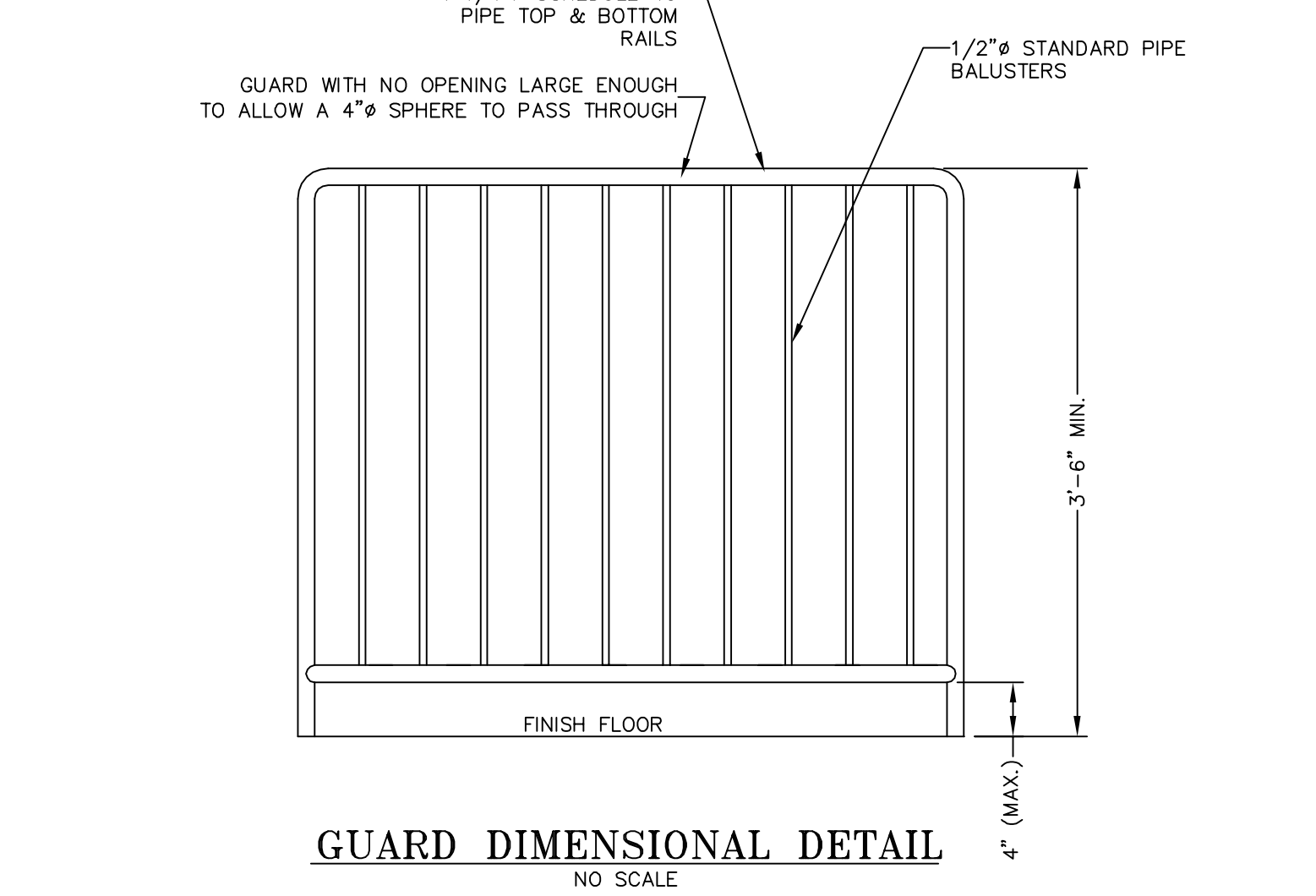
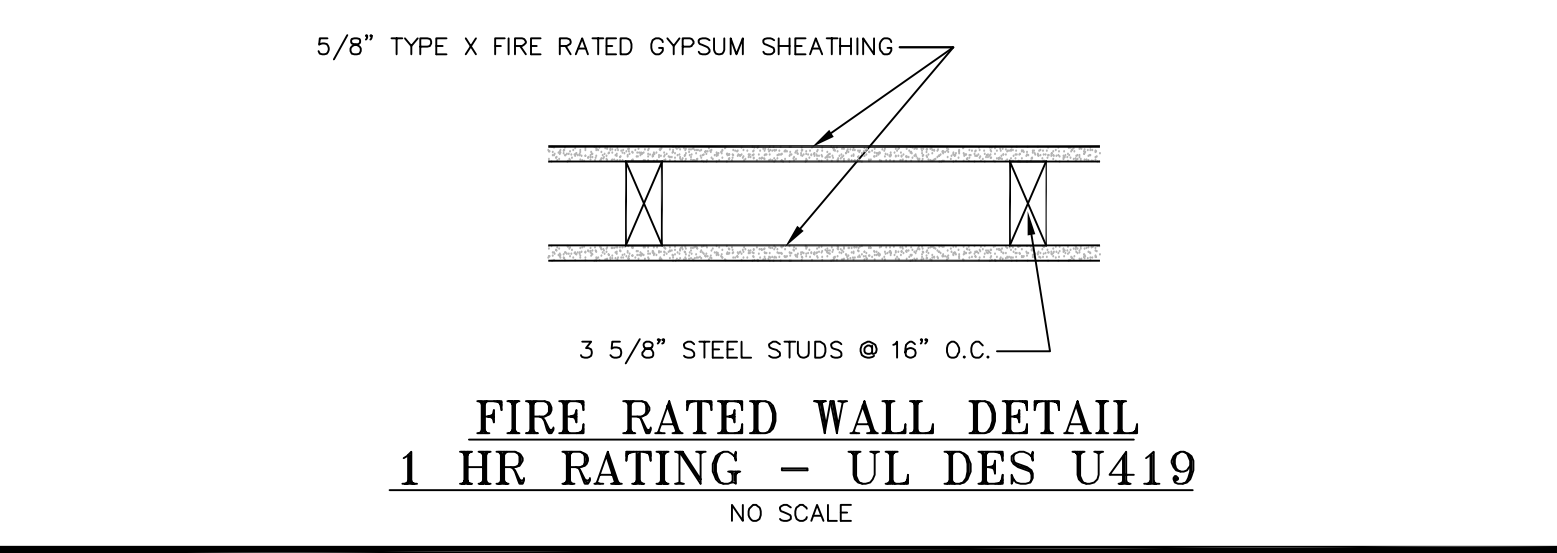
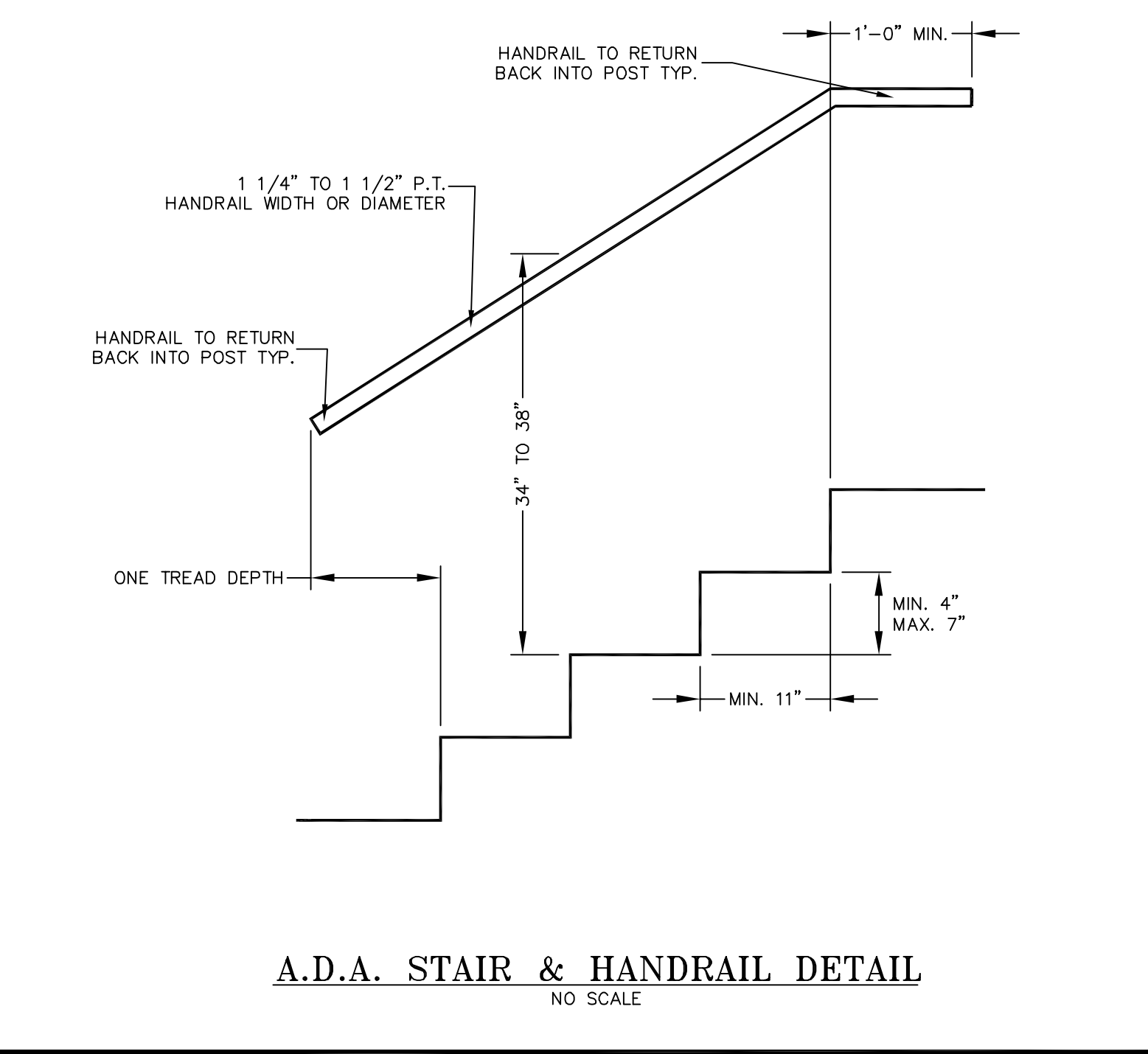

STATE OF MAINE
BENJAMIN E. MURRAY
NO. 10128
LICENSED PROFESSIONAL ENGINEER

E.S. COFFIN
ENGINEERING & SURVEYING
432 Com. Road P.O. Box 4687 Augusta, Maine 04330
Ph. (207) 623-9475 Fax (207) 623-0616 Toll Free 1-800-244-9475

NO.	REVISIONS	DATE
3	REVISED COMMON HALLWAY LAYOUT	08/21/13
2	ADDED SECOND FLOOR CORRIDOR	08/20/13
1	ADDED FIRE RATED NOTE AND FULL STATION	08/20/13

SECOND FLOOR FITUP

SCALE: 1/8" = 1'-0"

DATE: JULY 30, 2013

DRAWN BY: JPK
CHECKED BY: BEM

CLIENT & PROJECT:
**53 BAXTER BOULEVARD
51 BAXTER LLC**

LOCATION: 53 BAXTER BOULEVARD
TOWN: PORTLAND COUNTY: CUMBERLAND STATE: MAINE

PROJ. NO. 2013-169

A-1