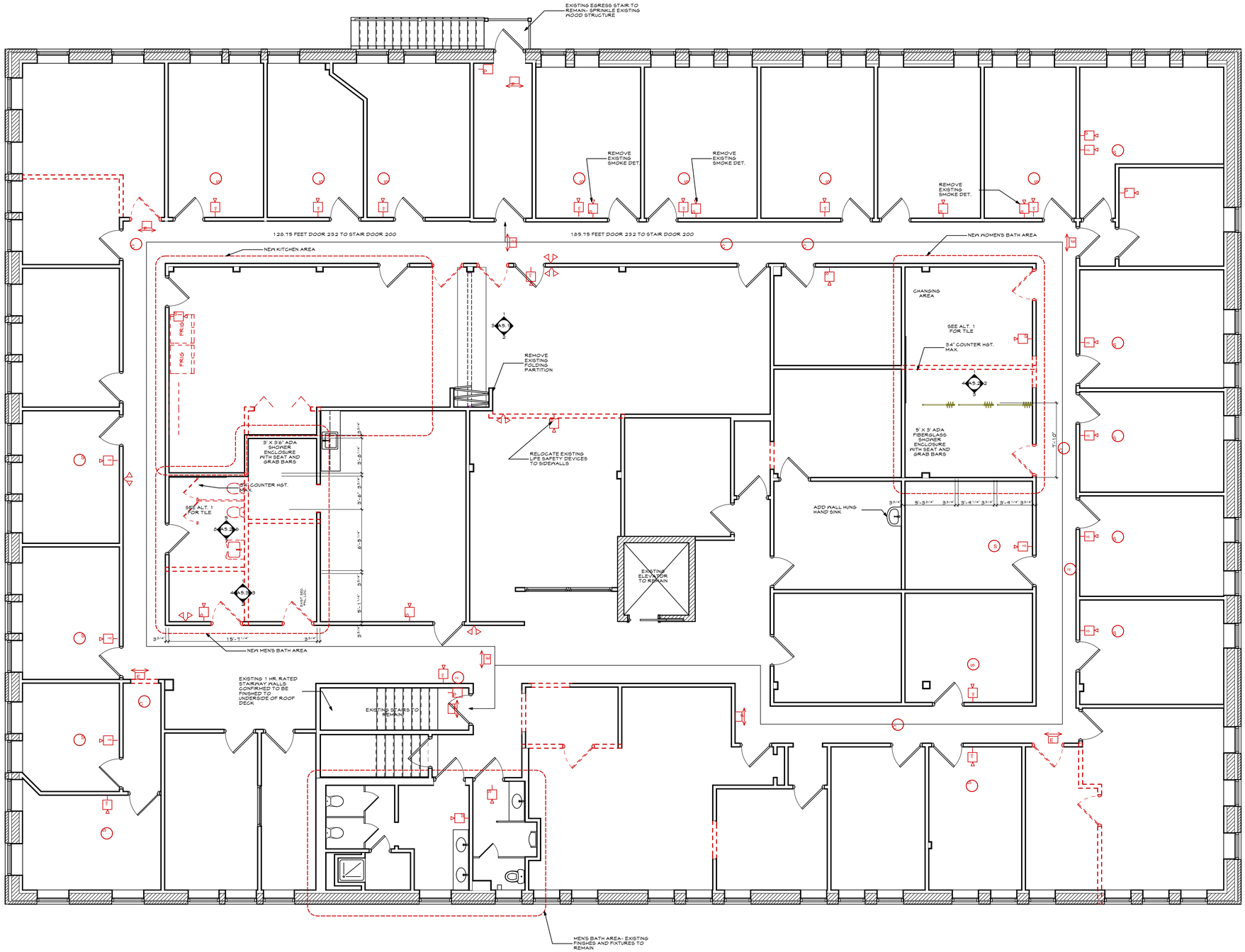

LIFE SAFETY SYMBOLS

NOTE: EXISTING FLOOR TWO LIFE SAFETY DEVICES TO REMAIN AS MUCH AS POSSIBLE. THE FIXTURES THAT HAVE BEEN ADDED INCLUDE THE HORN/ STROBES AND SMOKE DETECTORS SHOWN IN THE MENS AND WOMENS RTC & DETOX ROOMS.

- EXIT SIGN
- EMERGENCY LIGHTING
- FIRE ALARM SYSTEM - HORN
- FIRE ALARM SYSTEM - STROBE
- HORN/ STROBE
- PULL STATION
- FIRE EXTINGUISHER- WALL MOUNTED
- FIRE EXTINGUISHER- WALL MOUNTED IN CABINET
- SMOKE DETECTOR
- ADA DOOR OPENER
- CARBON MONOXIDE DETECTOR

SECOND FLOOR DEMO PLAN

1 / D1.2

SCALE: 3/16" = 1'-0"

PROGRESS SET - NOT FOR CONSTRUCTION

THIS DRAWING IS AN INSTRUMENT OF SERVICE AND SHALL REMAIN THE PROPERTY OF WHIPPLE CALLENDER ARCHITECTS. IT SHALL NOT BE USED FOR ANY OTHER PURPOSE THAT FOR WHICH IT IS SPECIFICALLY FURNISHED

LIBERTY BAY

343 FOREST AVENUE PORTLAND, MAINE 04101

WHIPPLE CALLENDER ARCHITECTS

136 PLEASANT AVE.
PORTLAND, ME 04103
P 207.775.2696
F 207.775.3631
www.whipplecallender.com

MARK	DATE	DESCRIPTION

DATE: 6/2/17 SFMO APPLICATION SET

CHECKED BY: JAD

DRAWN BY: CLBC

JOB: LIB 2017

SHEET TITLE: DEMO PLAN

D1.2