

1
A5.1 INTERIOR ELEVATIONS DINING HALL
SCALE: 1/2" = 1'-0"

KITCHEN LAYOUT TO
BE DEVELOPED

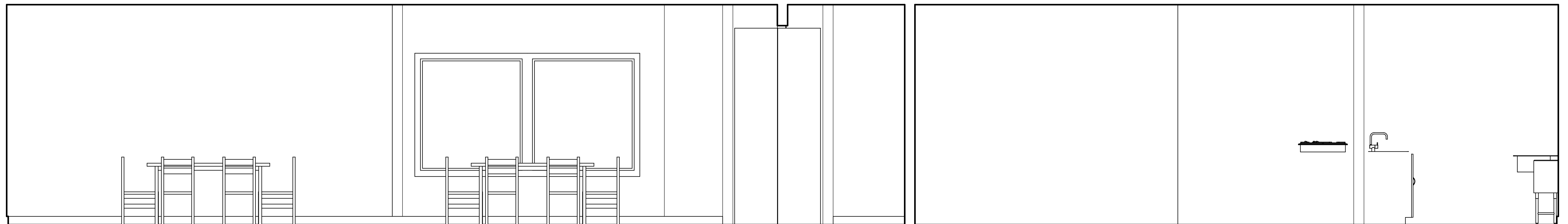

2
A5.1 INTERIOR ELEVATIONS DINING HALL
SCALE: 1/2" = 1'-0"

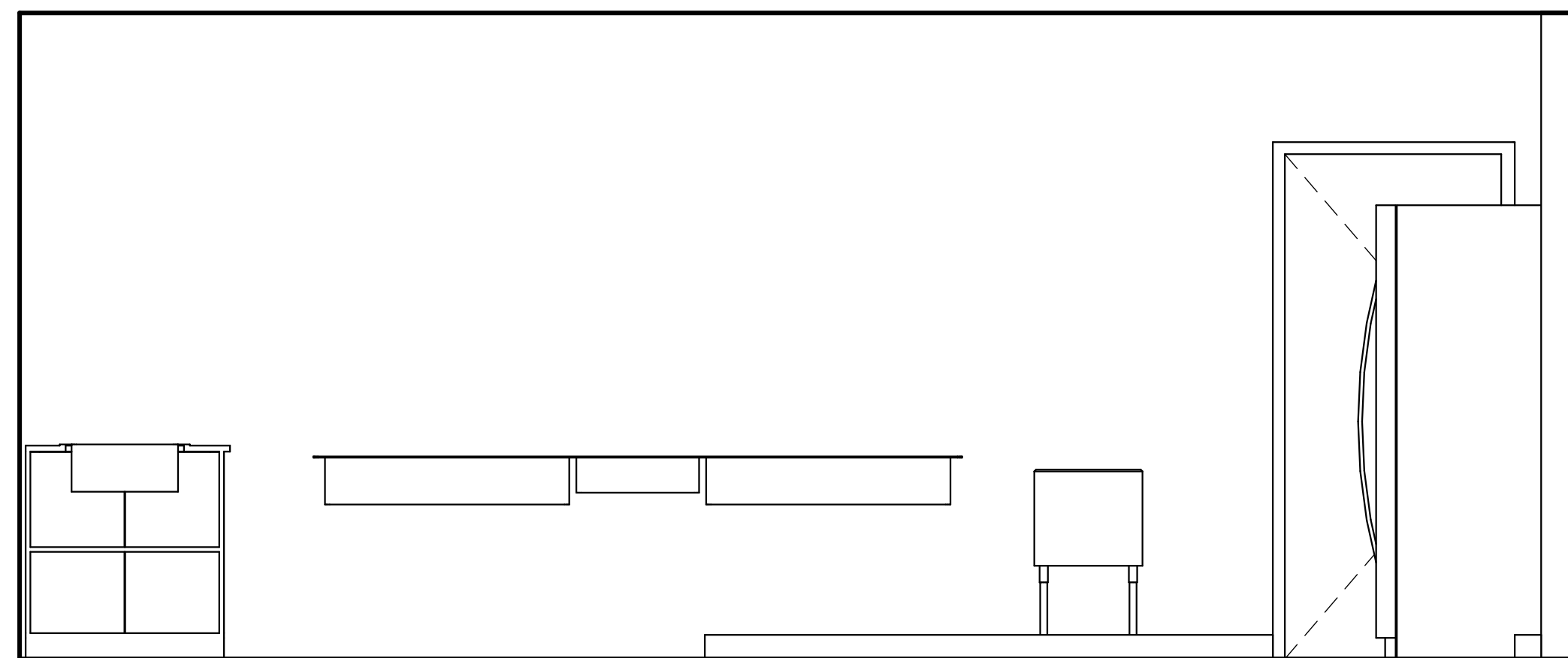

3
A5.1 INTERIOR ELEVATIONS DINING HALL
SCALE: 1/2" = 1'-0"

KITCHEN LAYOUT TO
BE DEVELOPED

LIBERTY BAY
349 FOREST AVENUE PORTLAND, MAINE 04101

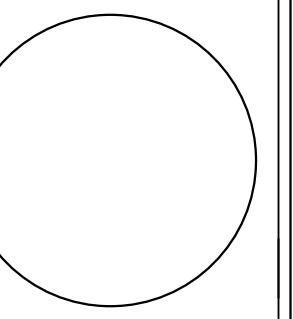

WHIPPLE
CALLENDER
ARCHITECTS

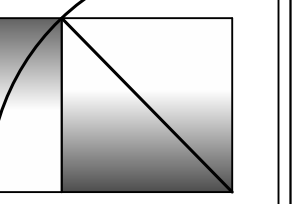

136 PLEASANT AVE.
PORTLAND, ME 04103
P 207.775.2696
F 207.775.3631
www.whipplecallender.com

DESCRIPTION

DATE

MARK

DATE: 6/2/17 SFMO
APPLICATION SET

CHECKED BY: JAD

DRAWN BY: CLBC

JOB: LIB 2017

SHEET TITLE:

INT. ELEV.

A5.1

PROGRESS SET - NOT FOR CONSTRUCTION

THIS DRAWING IS AN INSTRUMENT OF SERVICE AND SHALL REMAIN THE PROPERTY OF WHIPPLE CALLENDER ARCHITECTS.
IT SHALL NOT BE USED FOR ANY OTHER PURPOSE THAT FOR WHICH IT IS SPECIFICALLY FURNISHED.