

1
A5.2 INT. ELEV. NEW WOMENS BATH
SCALE: 1/2" = 1'-0"

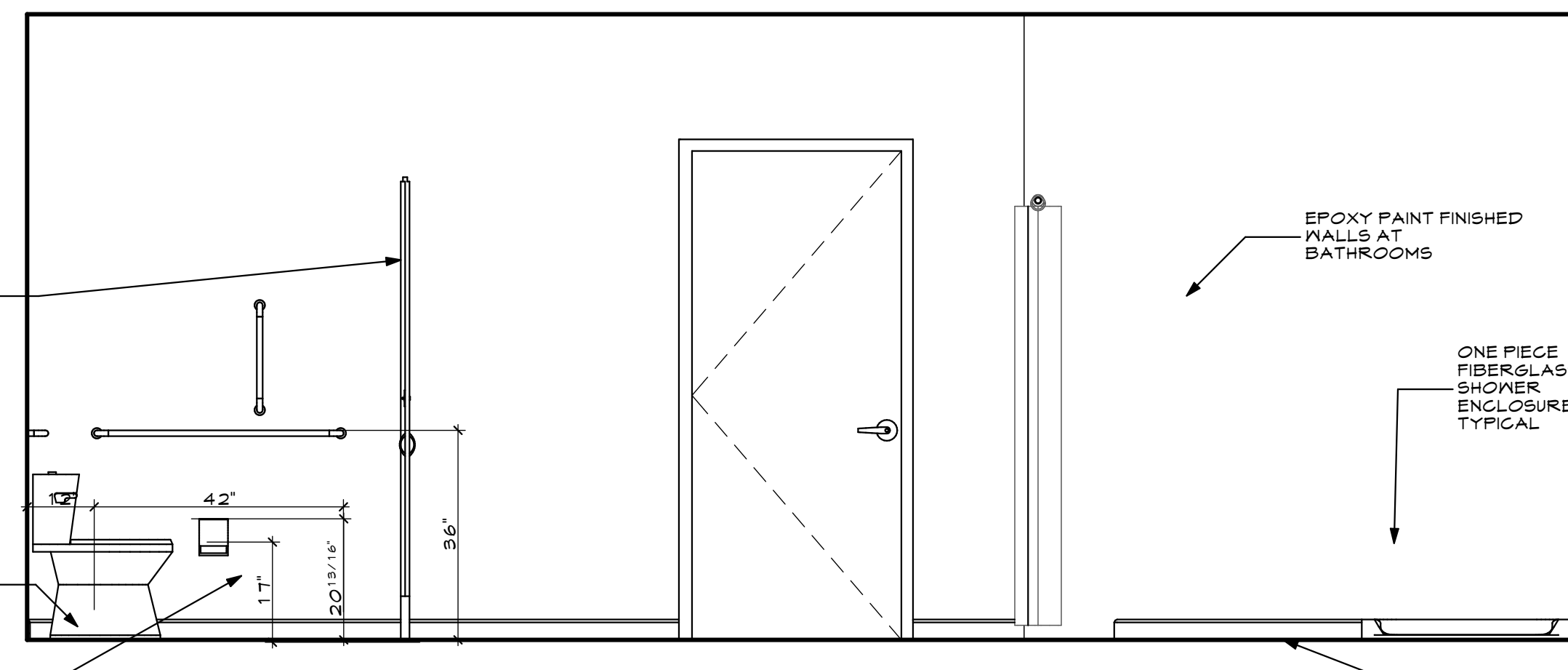

2
A5.2 INT. ELEV. NEW WOMENS BATH
SCALE: 1/2" = 1'-0"

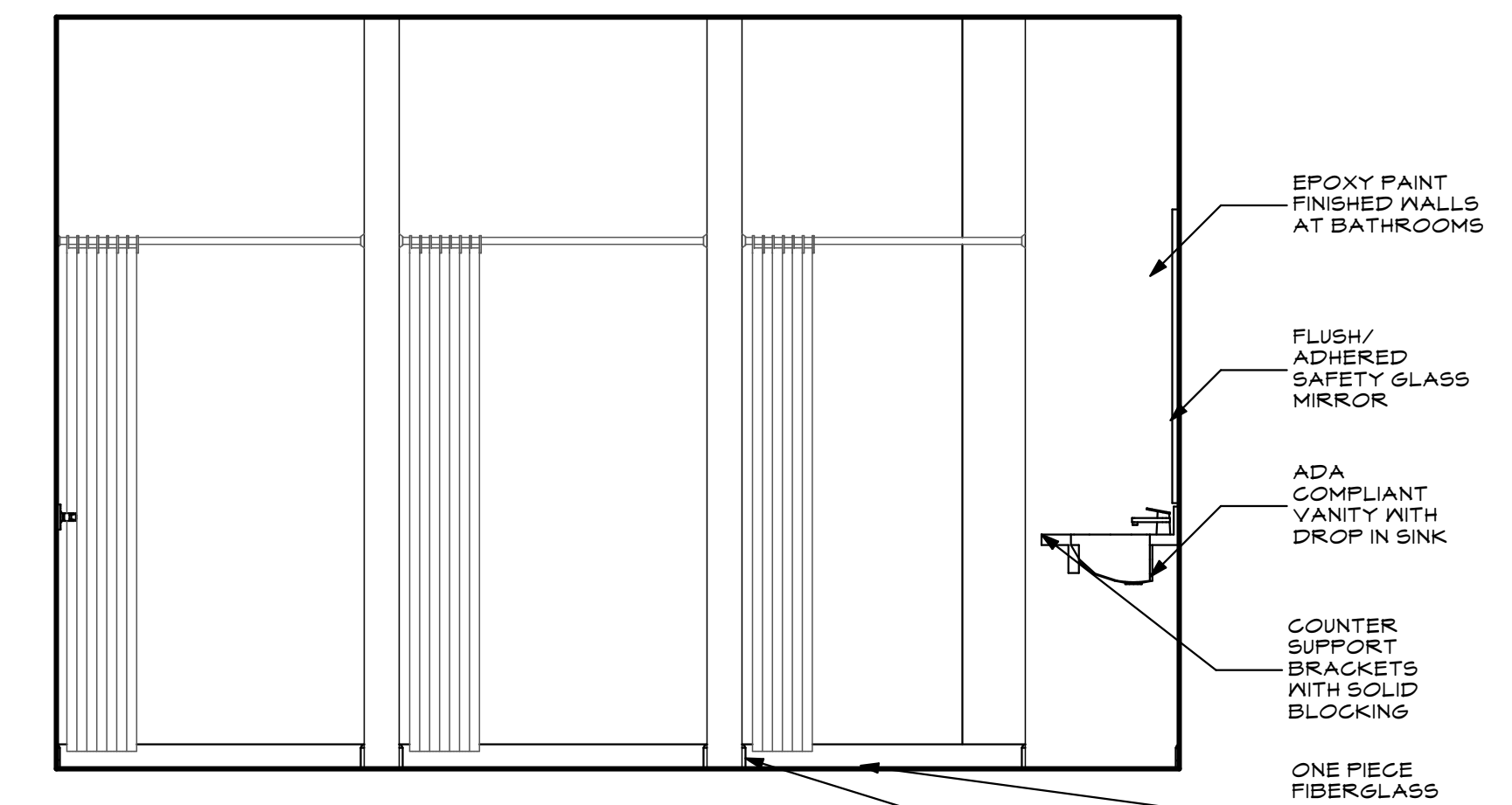

3
A5.2 INT. ELEV. NEW WOMENS BATH
SCALE: 1/2" = 1'-0"

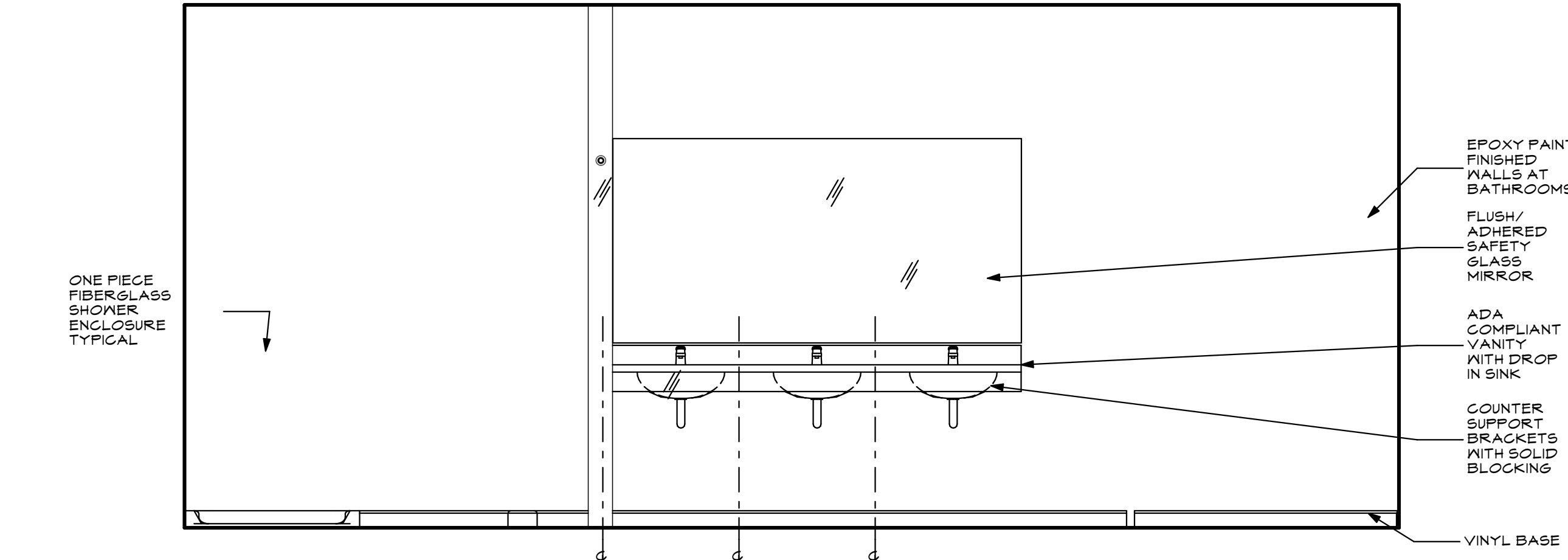

4
A5.2 INT. ELEV. NEW WOMENS BATH
SCALE: 1/2" = 1'-0"

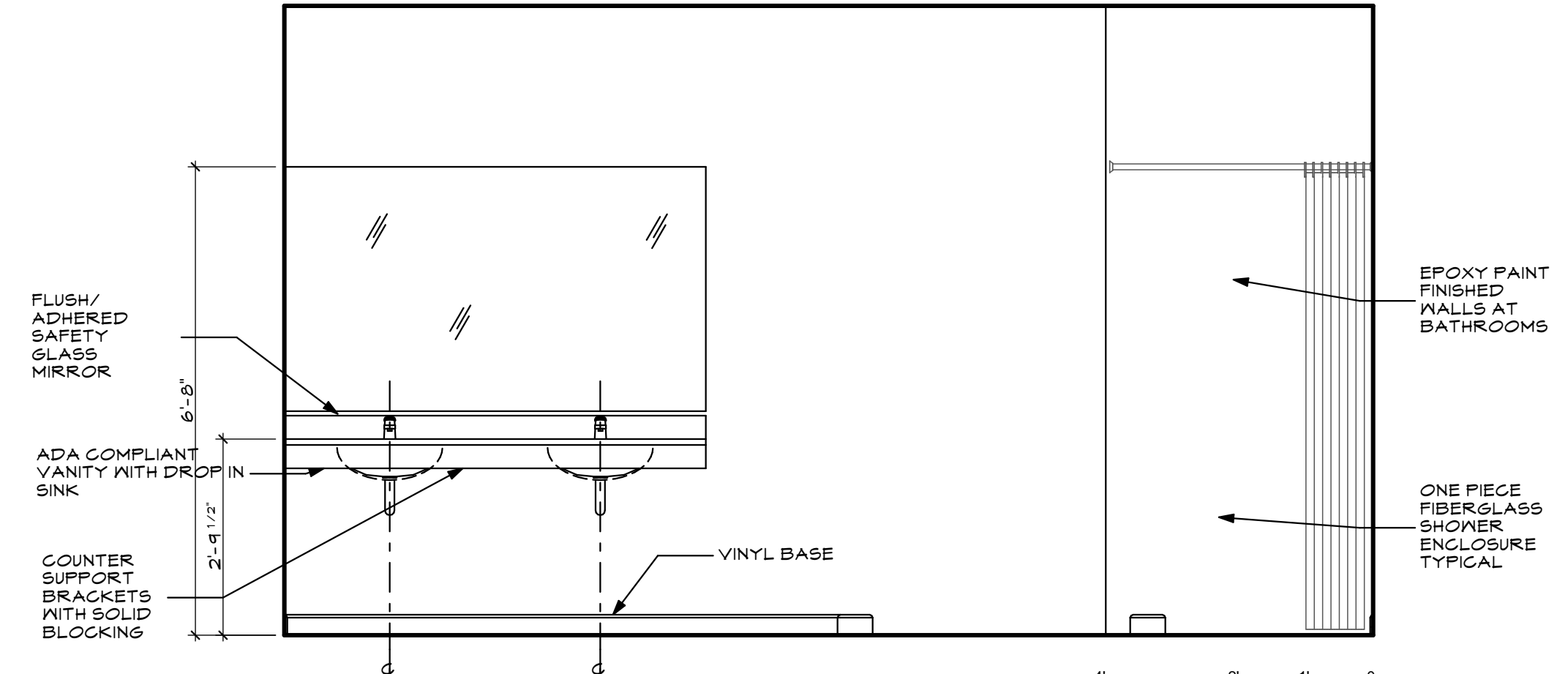

5
A5.2 INT. ELEV. NEW MENS BATH
SCALE: 1/2" = 1'-0"

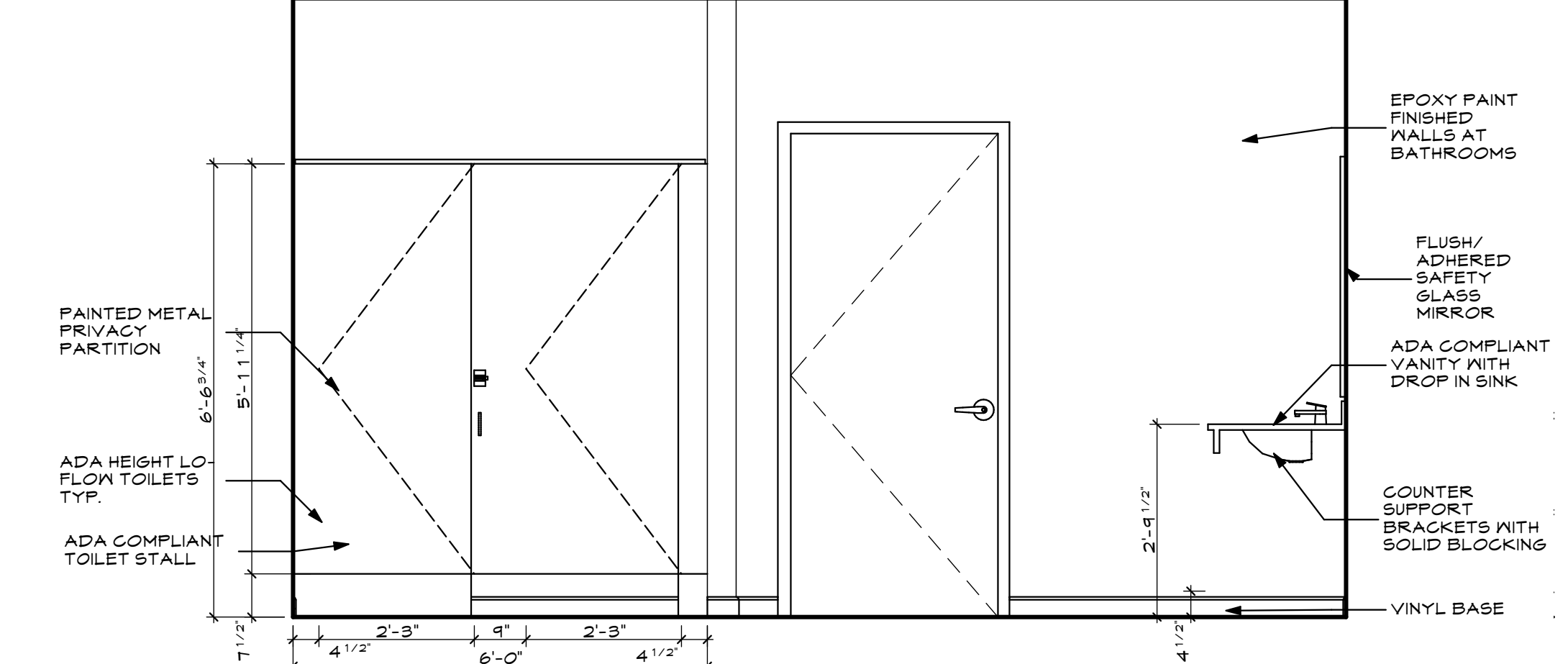

8
A5.2 INT. ELEV. NEW MENS BATH
SCALE: 1/2" = 1'-0"

LIBERTY BAY
349 FOREST AVENUE PORTLAND, MAINE 04101

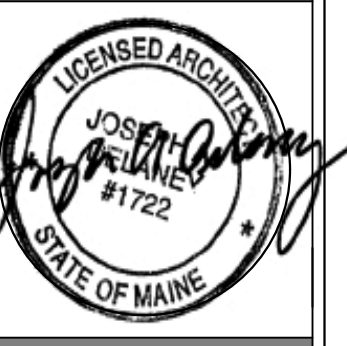

WHIPPLE CALLENDER ARCHITECTS

136 PLEASANT AVE.
PORTLAND, ME 04103
P 207.775.2696
F 207.775.3631
www.whipplecallender.com

| DATE | DESCRIPTION |
|---------|------------------|
| 6.24.17 | PERMIT SUBMITTAL |

DATE: 6/28/17 SFMO APPLICATION SET
CHECKED BY: JAD
DRAWN BY: CLBC
JOB: LIB 2017

SHEET TITLE: INT. ELEV.

A5.2

PERMIT SUBMITTAL 6.24.17

THIS DRAWING IS AN INSTRUMENT OF SERVICE AND SHALL REMAIN THE PROPERTY OF WHIPPLE CALLENDER ARCHITECTS. IT SHALL NOT BE USED FOR ANY OTHER PURPOSE THAT FOR WHICH IT IS SPECIFICALLY FURNISHED.