

City of Portland, Maine - Building or Use Permit Application

389 Congress Street, 04101 Tel: (207) 874-8703, Fax: (207) 874-8716

Permit No: 06-0408	Issue Date: APR 27 2006	CBL: 112 B015001
-----------------------	----------------------------	---------------------

Location of Construction: 369 FOREST AVE	Owner Name: D & J WEEKS PROPERTIES LLC	Owner Address: PO BOX 8009	Phone:
Business Name:	Contractor Name: Energy USA Propane	Contractor Address: 29 Vannah Ave Portland	Phone: 2078746388
Lessee/Buyer's Name	Phone:	Permit Type: HVAC	Zone:

Past Use: Commercial	Proposed Use: Commercial Duke Convectin oven (2)	Permit Fee: \$30.00	Cost of Work: \$30.00	CEO District: 1
		FIRE DEPT: <input checked="" type="checkbox"/> Approved <input type="checkbox"/> Denied TO NFPA 58	INSPECTION: Use Group: TANKS Type: 4/14/06	

Proposed Project Description: Duke Convection oven (2)	Signature: Greg Carr	Signature: [Handwritten Signature]
PEDESTRIAN ACTIVITIES DISTRICT (P.A.D.)		
Action <input type="checkbox"/> Approved <input type="checkbox"/> Approved w/Conditions <input type="checkbox"/> Denied		
Signature:		Date:

Permit Taken By: dmartin	Date Applied For: 03/29/2006	Zoning Approval	
------------------------------------	--	------------------------	--

1. 2. Building permits do not include plumbing, septic or electrical work. 3. Building permits are void if work is not started within six (6) months of the date of issuance. False information may invalidate a building permit and stop all work..	Special Zone or Reviews <input type="checkbox"/> Shoreland <input type="checkbox"/> Wetland <input type="checkbox"/> Flood Zone <input type="checkbox"/> Subdivision <input type="checkbox"/> Site Plan Maj <input type="checkbox"/> Minor <input type="checkbox"/> MM <input type="checkbox"/> Date:	Zoning Appeal <input type="checkbox"/> Variance <input type="checkbox"/> Miscellaneous <input type="checkbox"/> Conditional Use <input type="checkbox"/> Interpretation <input type="checkbox"/> Approved <input type="checkbox"/> Denied Date:	Historic Preservation <input type="checkbox"/> Not in District or Landmark <input type="checkbox"/> Does Not Require Review <input type="checkbox"/> Requires Review <input type="checkbox"/> Approved <input type="checkbox"/> Approved w/Conditions <input type="checkbox"/> Denied Date:
--	---	---	---

CERTIFICATION

I hereby certify that I am the owner of record of the named property, or that the proposed work is authorized by the owner of record and that I have been authorized by the owner to make this application as his authorized agent and I agree to conform to all applicable laws of this jurisdiction. In addition, if a permit for work described in the application is issued, I certify that the code official's authorized representative shall have the authority to enter all areas covered by such permit at any reasonable hour to enforce the provision of the code(s) applicable to such permit.

SIGNATURE OF APPLICANT	ADDRESS	DATE	PHONE
RESPONSIBLE PERSON IN CHARGE OF WORK, TITLE		DATE	PHONE



FILL IN AND SIGN WITH INK

112 B 015

APPLICATION FOR PERMIT HEATING OR POWER EQUIPMENT

PERMIT # _____
CITY # _____

To the INSPECTOR OF BUILDINGS, PORTLAND, ME.

The undersigned hereby applies for a permit to install the following heating, cooking or power equipment in accordance with the Laws of Maine, the Building Code of the City of Portland, and the following specifications:

Location / CBL _____ Use of Building Commercial Date 3-24-06
 Name and address of owner of appliance Support Solutions / Creative TRAILS
369 FOREST AVE PORTLAND ME
 Installer's name and address ENERGY USA PROPANE 29 KANNAH AVE PORTLAND ME 04103
 Telephone 207-874-2766

Location of appliance:

- Basement Floor
 Attic Roof

Type of Fuel:

- Gas Oil Solid
 LP

Appliance Name: Duke Convection Oven (2)

U.L. Approved Yes No

Will appliance be installed in accordance with the manufacture's installation instructions? Yes No

IF NO Explain: _____

The Type of License of Installer:

- ~~Master~~ Plumber # _____
 Solid Fuel # _____
 Oil # _____
 Gas # _____
 Other _____

NOT Doing piping only SET TANK

Type of Chimney:

- Masonry Lined
 Factory built _____

- Metal
 Factory Built City of Portland # _____

- Direct Vent
 Type _____

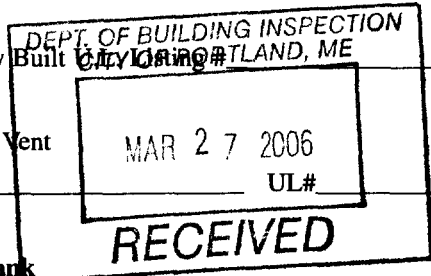

Type of Fuel Tank

- Oil
 Gas

Size of Tank 120 gallon

Number of Tanks 1

Distance from Tank to Center of Flame 20 feet.

Cost of Work: \$ Free

Permit Fee: \$ 30

Approved

Fire: _____
 Ele.: _____
 Bldg.: WJ

Approved with Conditions

- See attached letter or requirement

Signature of Installer Energy USA Propane

Inspector's Signature _____

Date Approved _____

City of Portland, Maine - Building or Use Permit

389 Congress Street, 04101 Tel: (207) 874-8703, Fax: (207) 874-8716

Permit No: 06-0408	Date Applied For: 03/29/2006	CBL: 112 B015001
------------------------------	--	----------------------------

Location of Construction: 369 FOREST AVE	Owner Name: D & J WEEKS PROPERTIES LLC	Owner Address: PO BOX 8009	Phone:
Business Name:	Contractor Name: Energy USA Propane	Contractor Address: 29 Vannah Ave Portland	Phone (207) 874-6388
Lessee/Buyer's Name	Phone:	Permit Type: HVAC	

Proposed Use: Commercial Duke Convectin oven (2) set tank	Proposed Project Description: Duke Convection oven (2) set tank
---	---

Dept: Building	Status: Approved	Reviewer: Mike Nugent	Approval Date: 04/14/2006
Note:			Ok to Issue: <input checked="" type="checkbox"/>

Dept: Fire	Status: Approved with Conditions	Reviewer: Cptn Greg Cass	Approval Date: 04/12/2006
Note: 1) Install shall comply with NFPA 58			Ok to Issue: <input checked="" type="checkbox"/>

Comments: 4/5/2006-dmartin: Left message with Arthur Lerman @ Support Solutions asking for plot plan showing property lines for the tank.

Erin Libby - 212-0628 cell
783 8300 office

365-369 Forest Avenue
Portland, Me 04101

369 FOREST AVENUE - SITE SKETCH

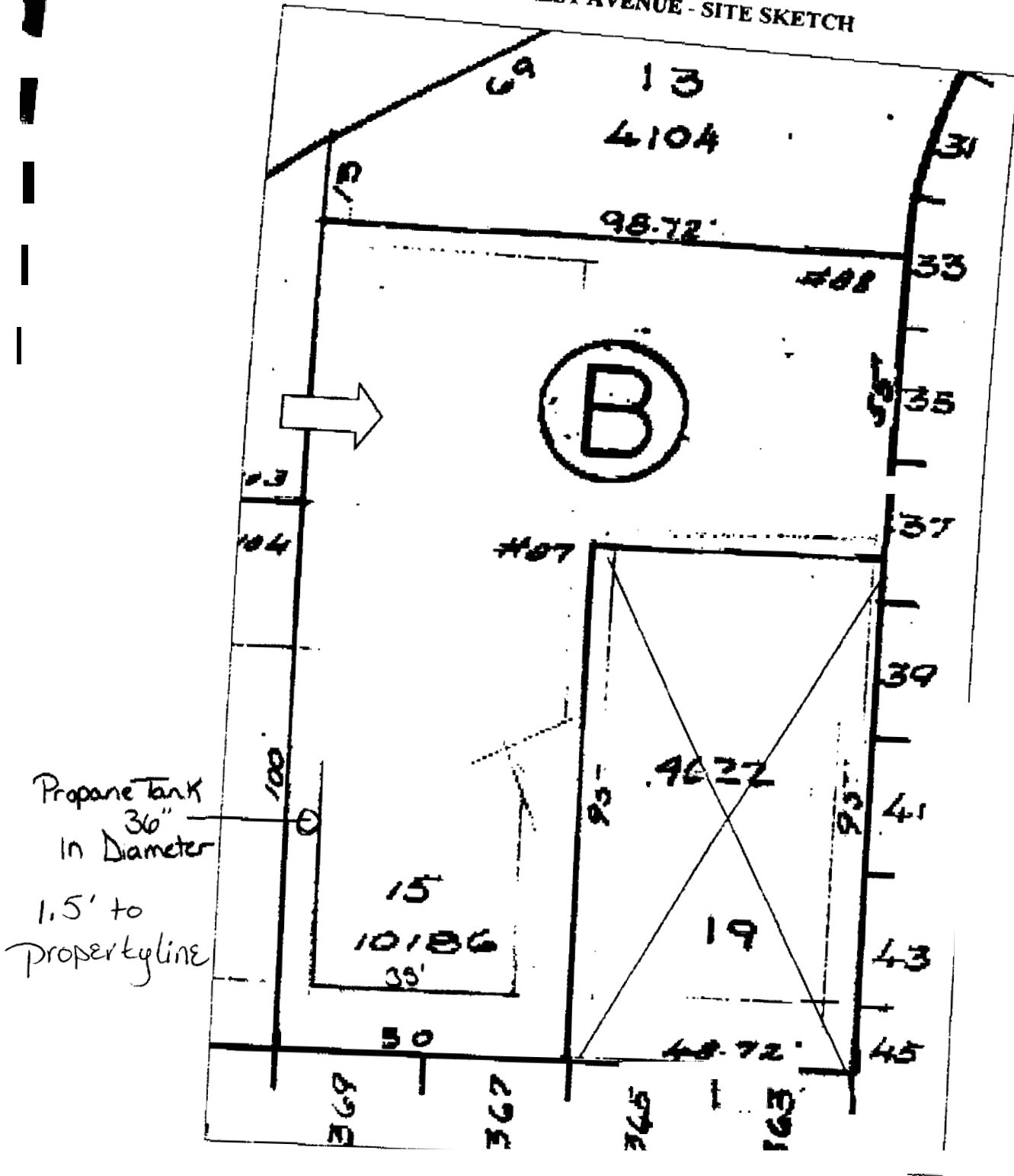

Propane Tank
36" In Diameter
1.5' to Propertyline

