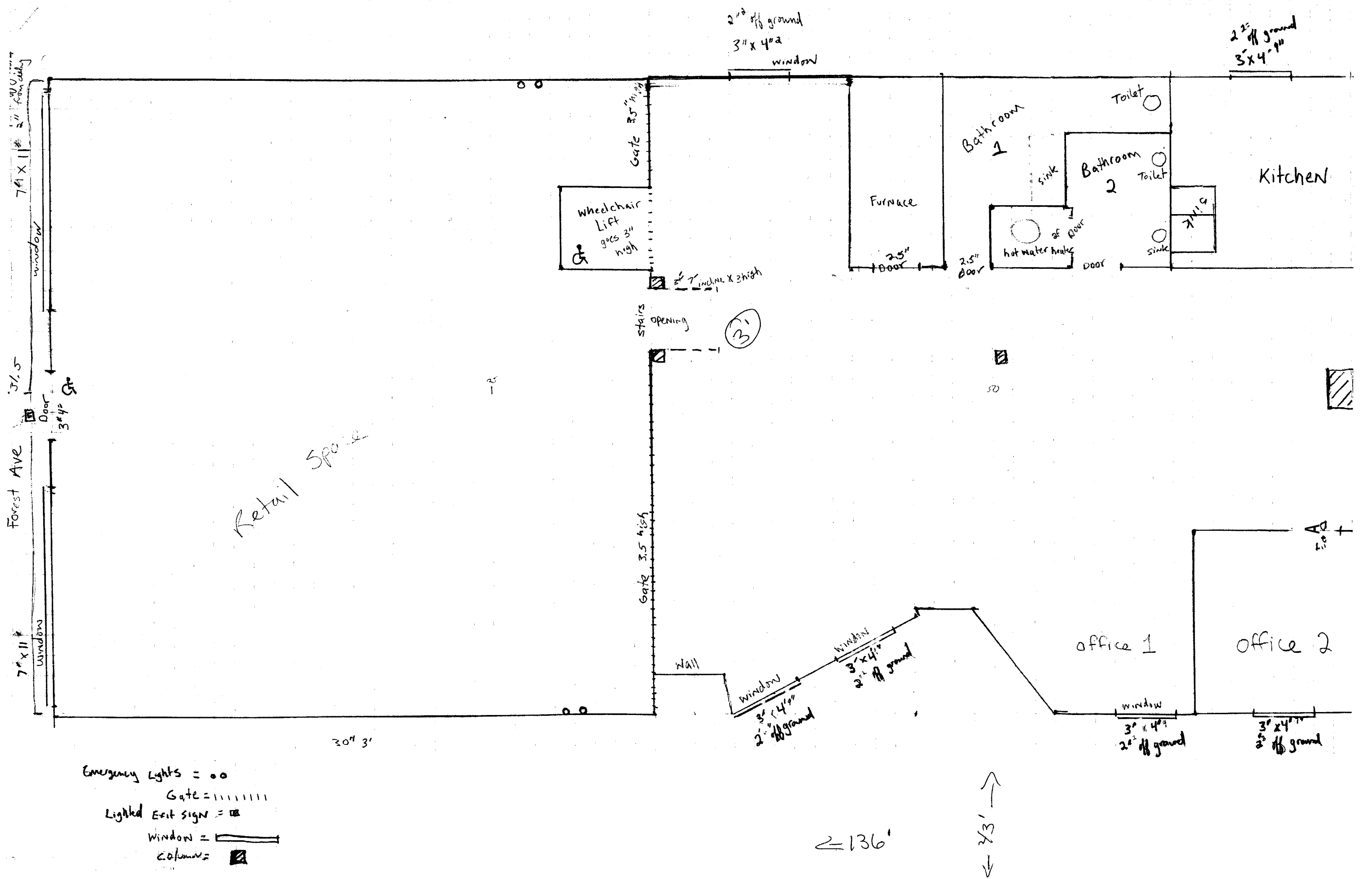

2" off ground
3" x 4"
window
2" off ground
3" x 4"
Gate 3.5" high
Wheelchair Lift goes 3" high
Furnace
Bathroom 1
Bathroom 2
Toilet
Toilet
sink
sink
Kitchen
hot water heater
door
2.5" Door
2.5" Door
3" 7" incline x 3 high
stairs opening
3'
window
7" x 11"
Door
3" 4"
Forest Ave
Retail Space
Gate 3.5 high
Wall
window
3" x 4"
2" off ground
window
3" x 4"
2" off ground
office 1
office 2
window
3" x 4"
2" off ground
3" x 4"
2" off ground
30" 3'
Emergency Lights = o o
Gate = ||||||||
Lighted Exit sign =
Window =
Column =
136'
43'

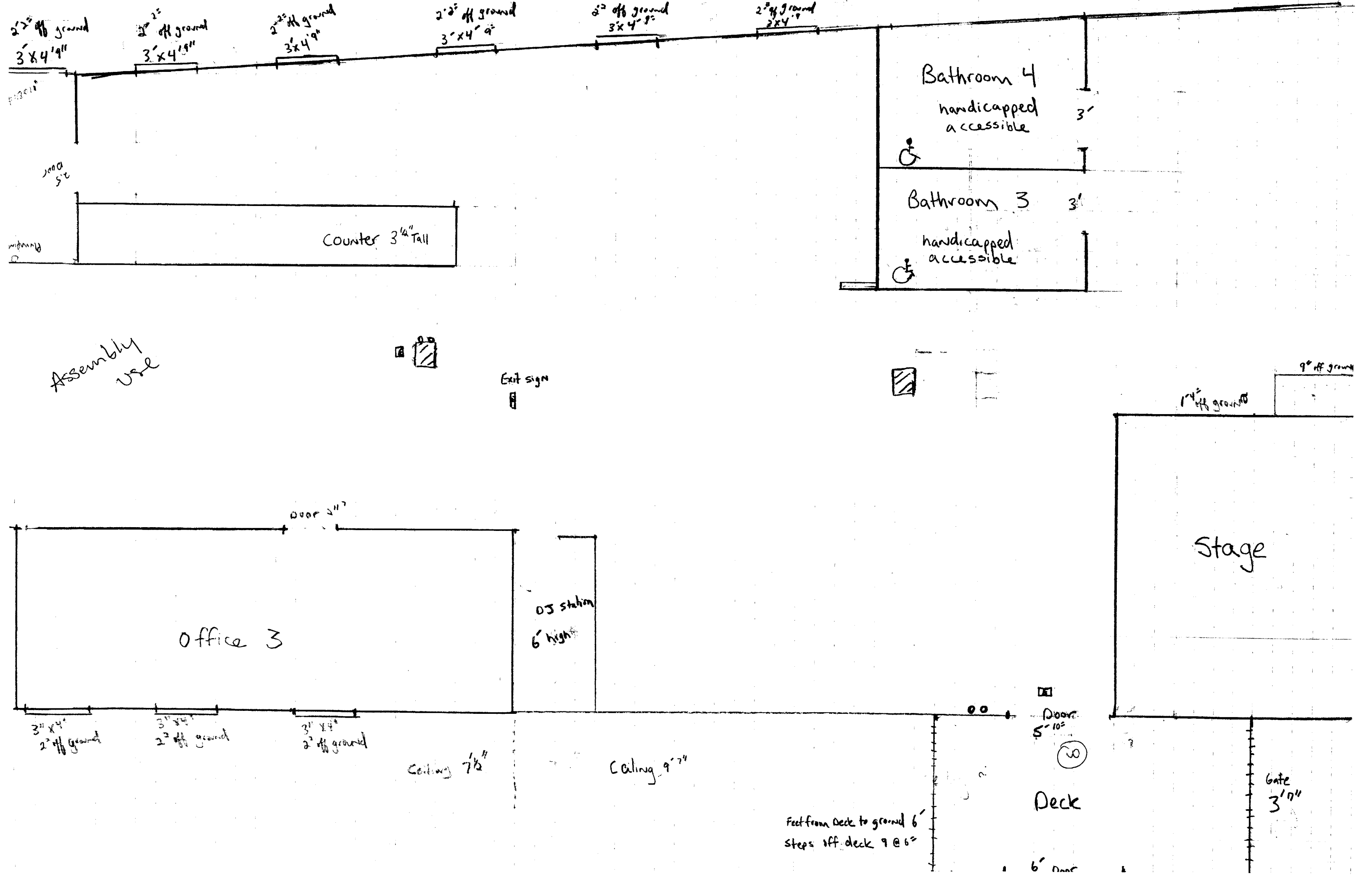

2'2" off ground
3'x4'9"
2'2" off ground
3'x4'9"
2'2" off ground
3'x4'9"
2'2" off ground
3'x4'9"
2'2" off ground
3'x4'9"
2'2" off ground
3'x4'9"
Bathroom 4
handicapped
accessible
3'
Bathroom 3
3'
handicapped
accessible
Counter 3½" Tall
Assembly use
Exit sign
9" off ground
1'4" off ground
Stage
Door 2'1"
Office 3
DJ station
6' high
3" x 4"
2" off ground
3" x 4"
2" off ground
3" x 4"
2" off ground
Ceiling 7½"
Ceiling 9'7"
Door
5'10"
Deck
Gate
3'7"
Feet from Deck to ground 6'
Steps off deck 9 @ 6"
6' Door