

GAYLE DUNCAN
 7 DEERFIELD ROAD
 PORTLAND, ME 04105
 DECK & SCREENED PORCH ELEVATION
 SCALE 3/8" = 1'-0"

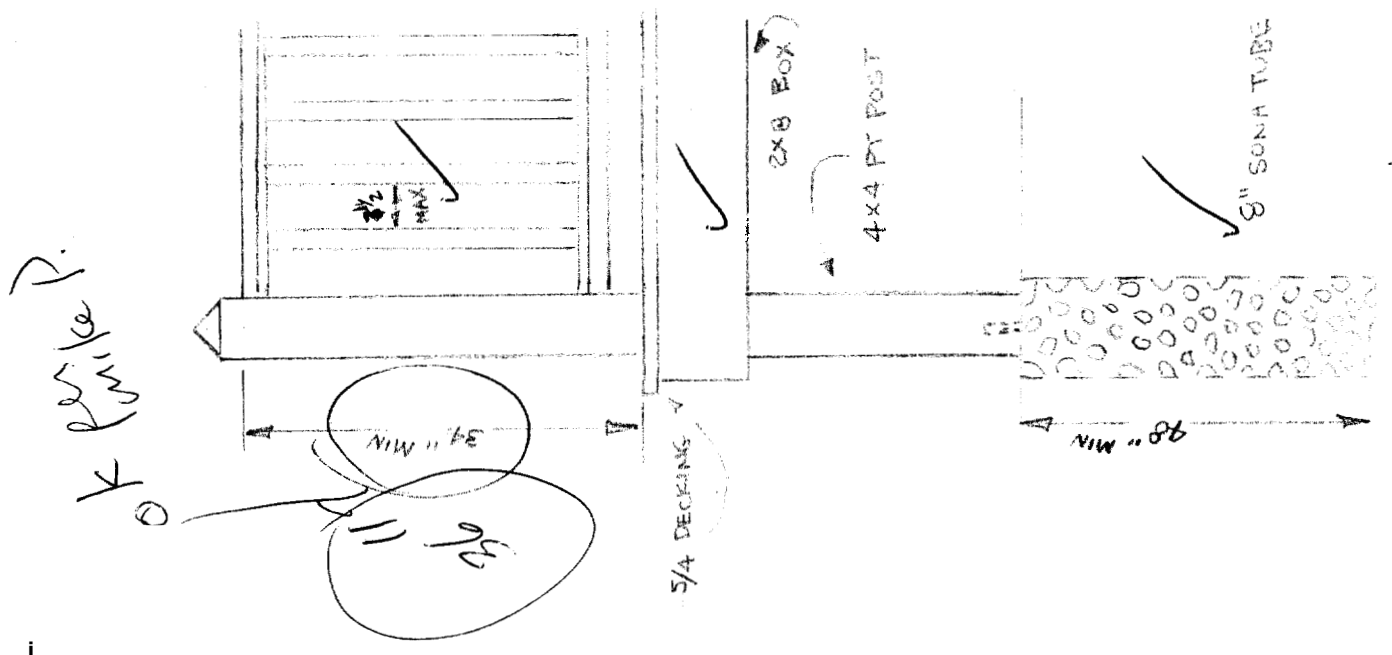

SUPPORT DETAIL
 3/4" = 1'-0"

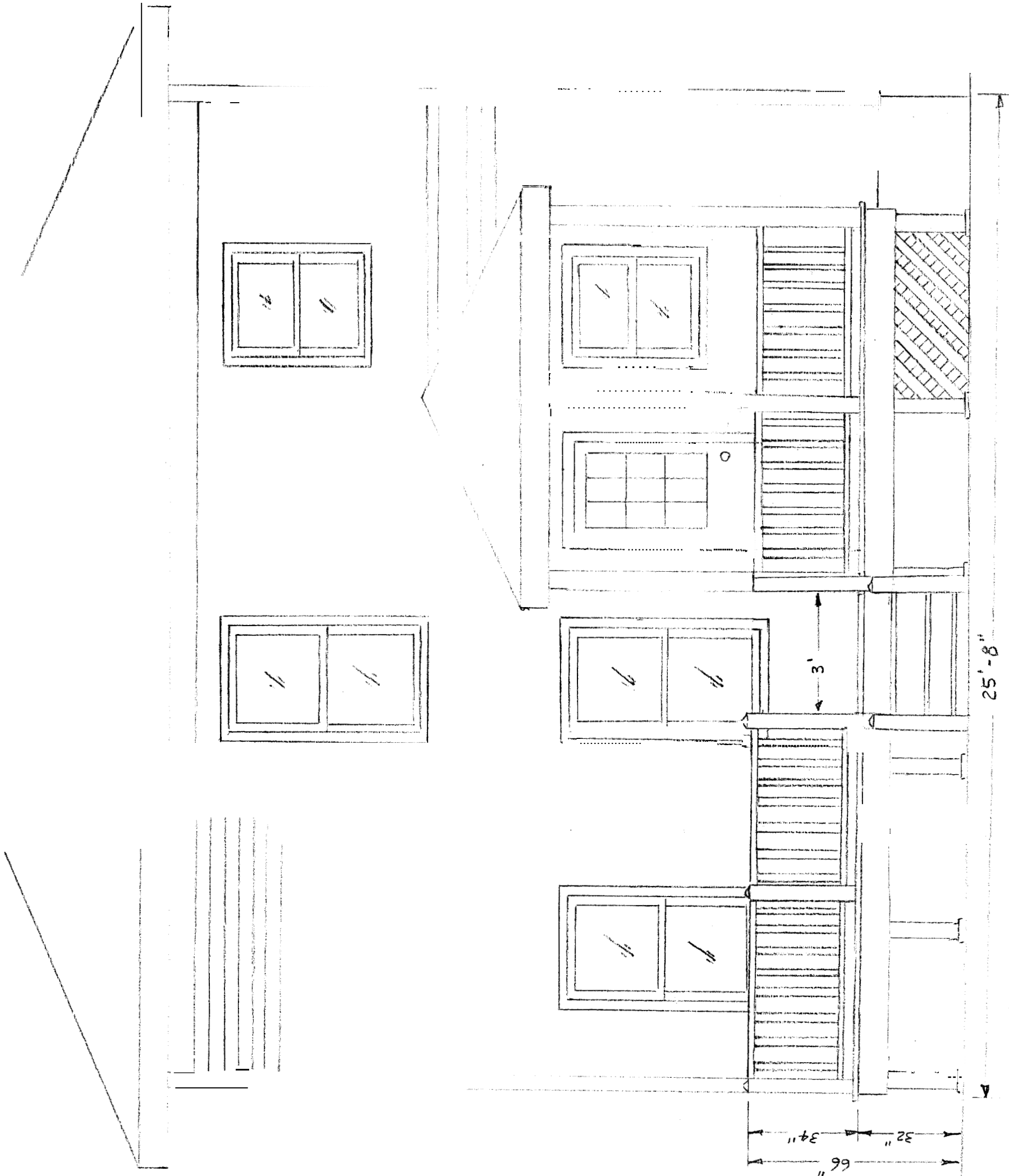

SUPPORT DETAIL
3/4" = 1'-0"

DECK & SCREENED PORCH ELEVATION
SCALE 3/8" = 1'-0"

GAYLE DUNCAN
7 DEERFIELD ROAD
PORTLAND, ME 04106

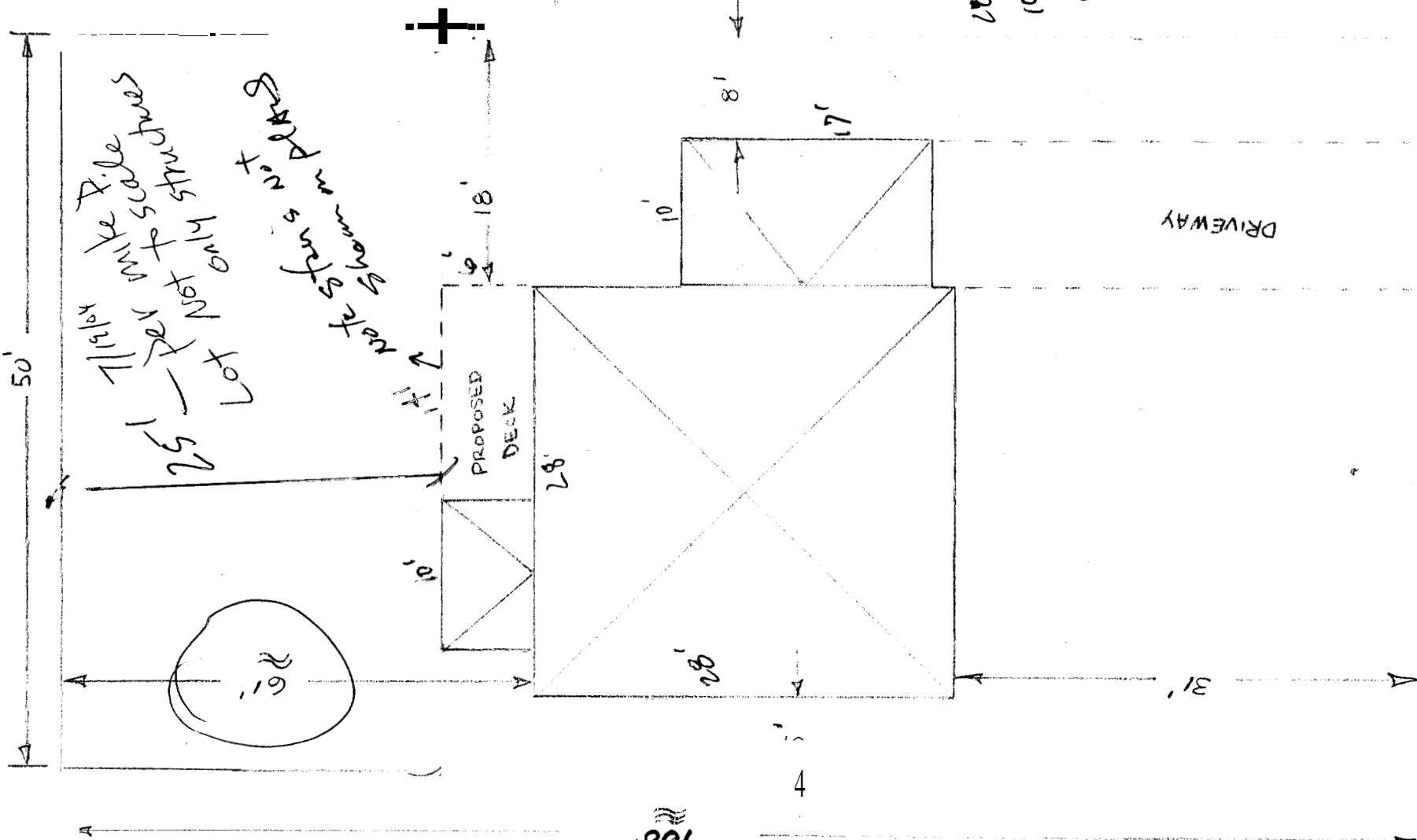

R-5 Zone

REAR - 20 min - 25' to Deck

EXISTING PORCH

NOTE condition that the stairs NOT extend more than 5' to the REAR

Side: 8 in - 18' down

40% lot coverage

50 x 108 = 5400 sq ft

$20 \times 20 = 400$
 $10 \times 17 = 170$
 $6 \times 10 = 60$
 $6 \times 4 = 24$

 109

2x8 Lapped Deck

25' - 11/16" Pole
 - 1x11" + 5x11" structures
 - 1x6" + 1x4" structures
 - 1x6" + 1x4" structures
 - 1x6" + 1x4" structures
 - 1x6" + 1x4" structures

Note: Show minimum 18' to REAR
 Note: Show minimum 18' to SIDE

Stairs + Hangers ok per Mike P.

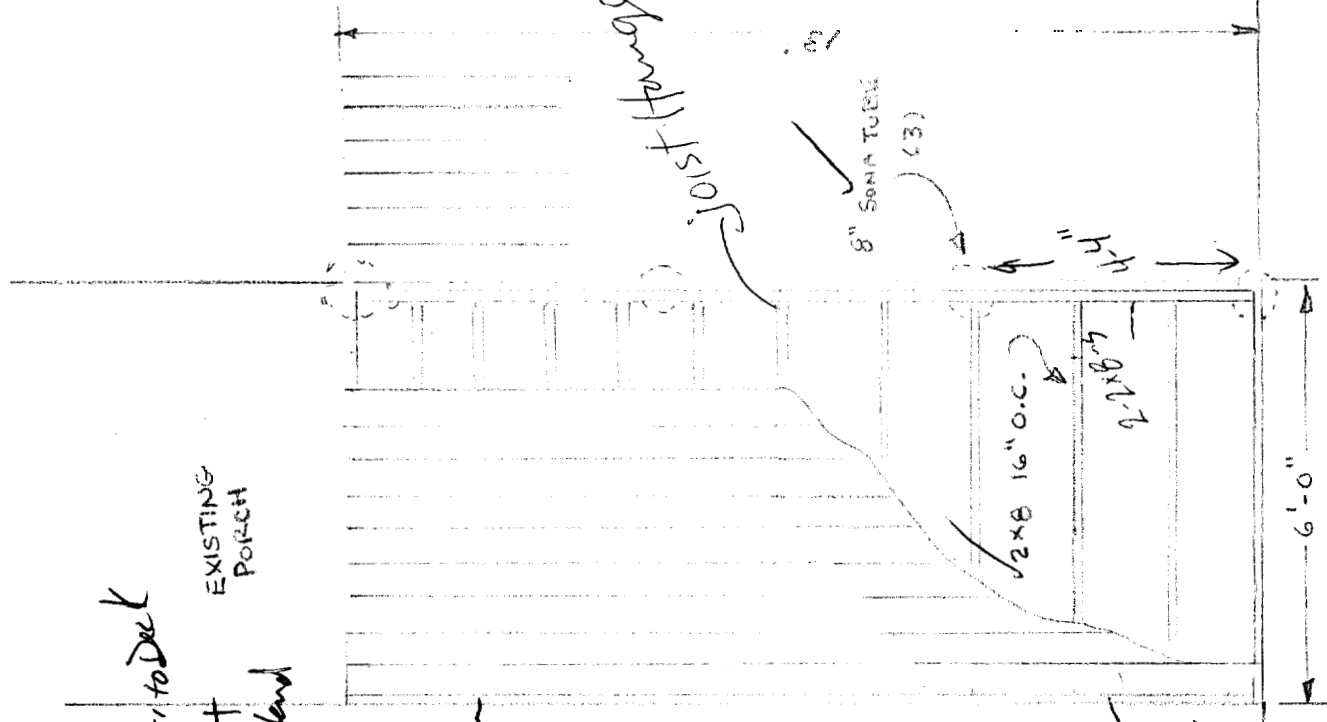

SCALE 1" = 10'-0"
 MAP 112
 LOT 13

DECK DETAIL
 SCALE 3/8" = 1'-0"