

HALLWAY EAST

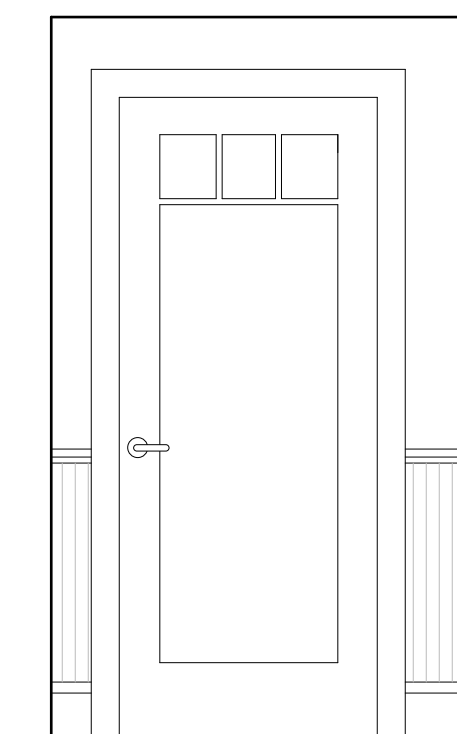

HALLWAY SOUTH

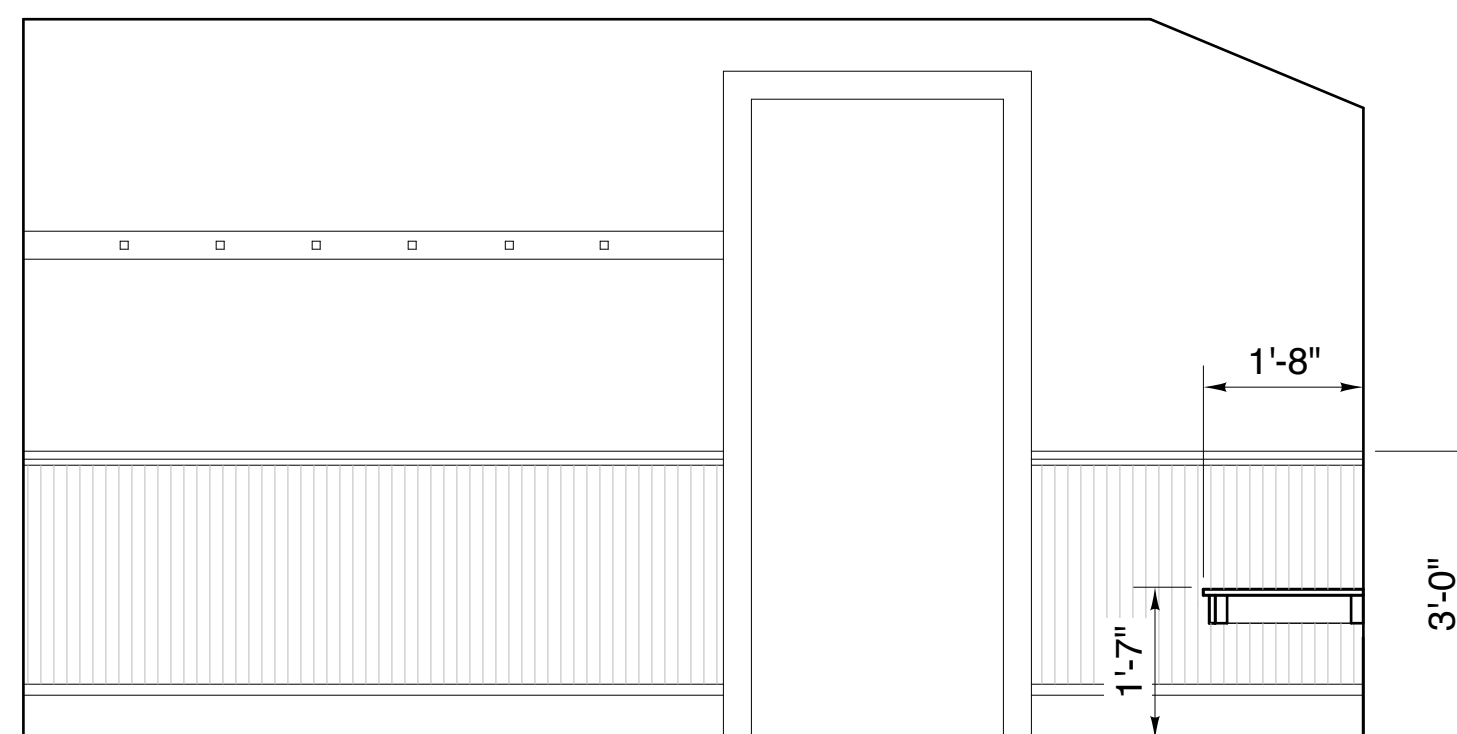

HALLWAY WEST

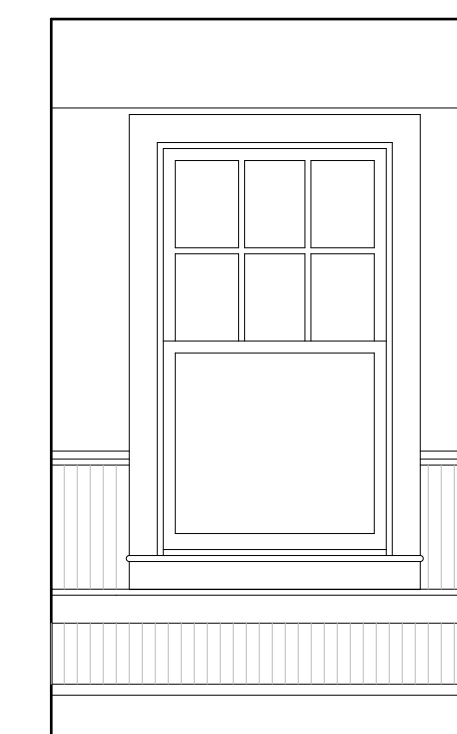

HALLWAY NORTH

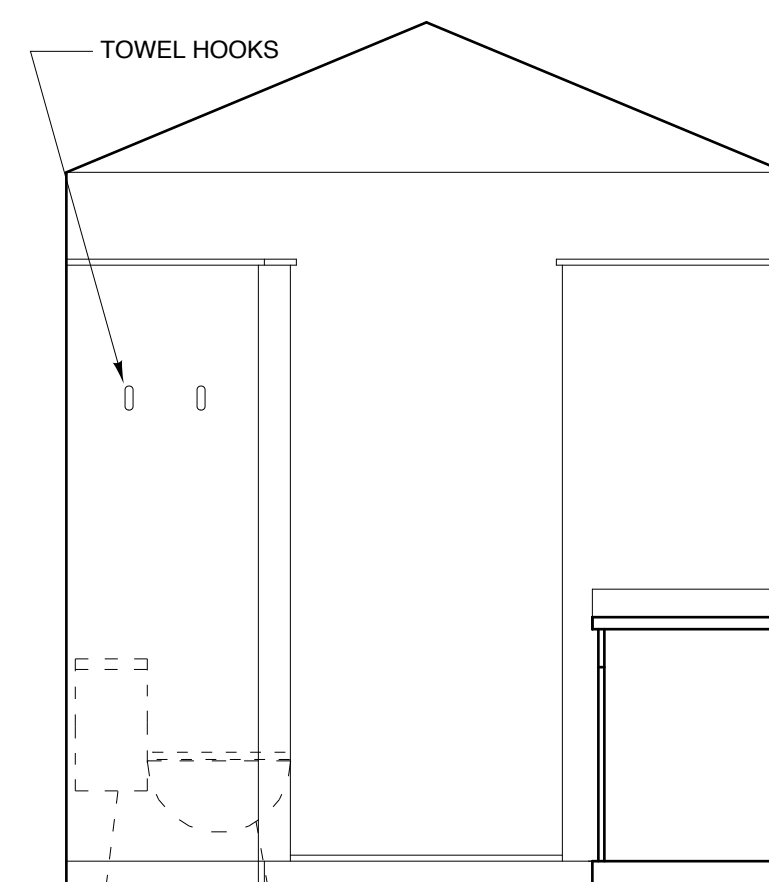

BATHROOM EAST

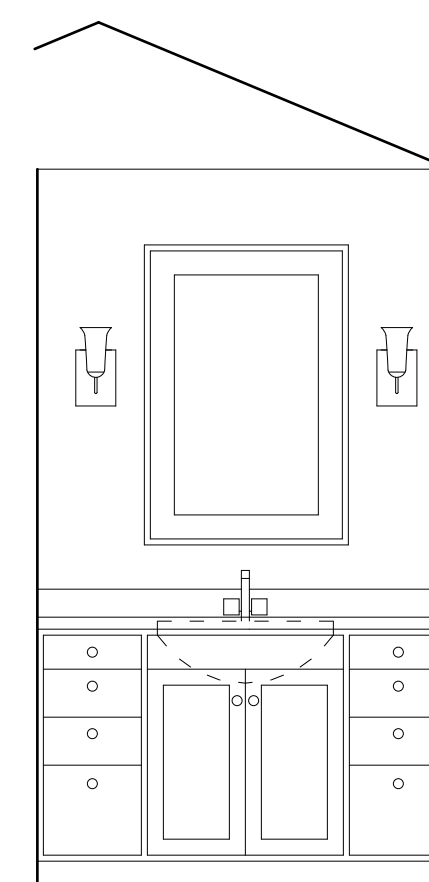

BATHROOM SOUTH

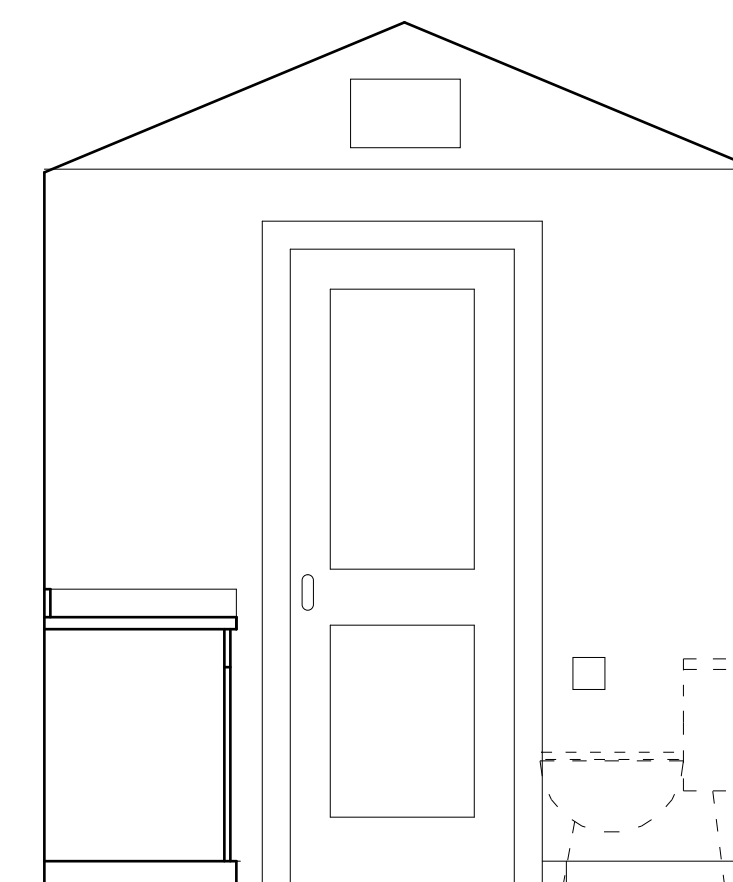

BATHROOM WEST

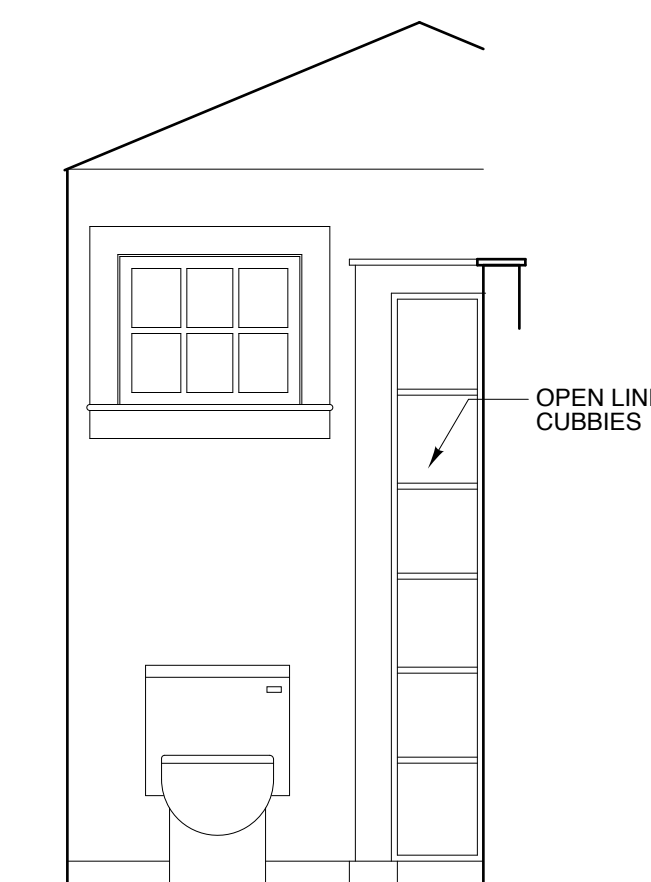

BATHROOM NORTH



SHOWER EAST

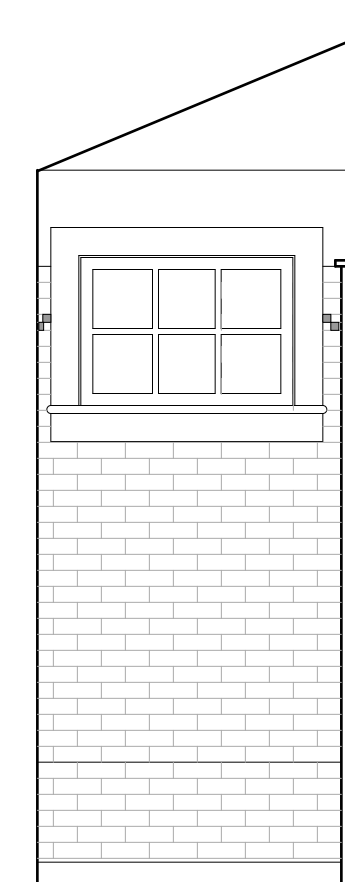

SHOWER SOUTH

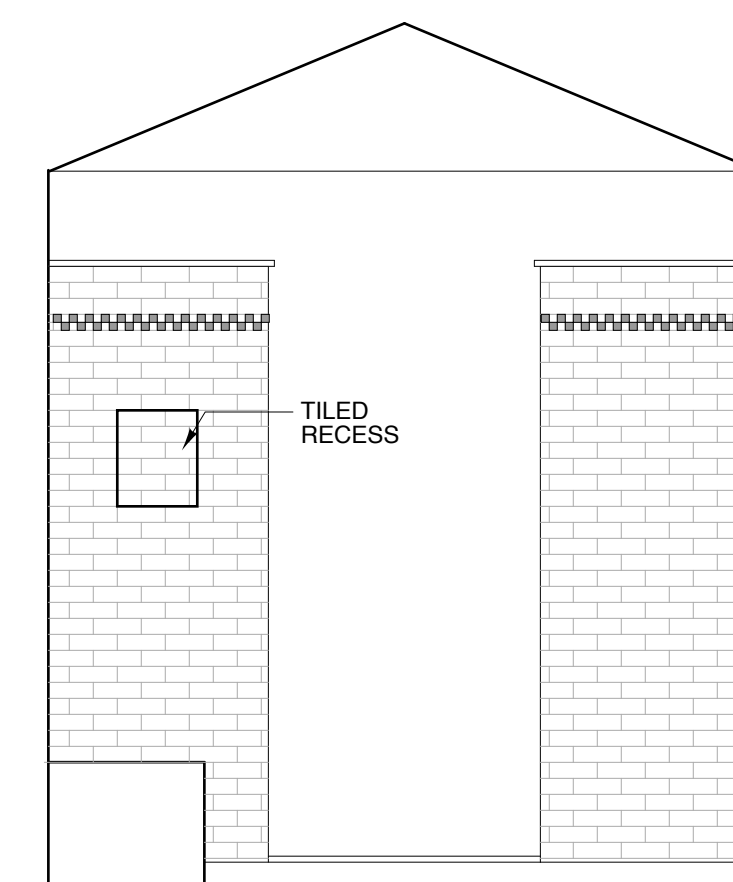

SHOWER WEST

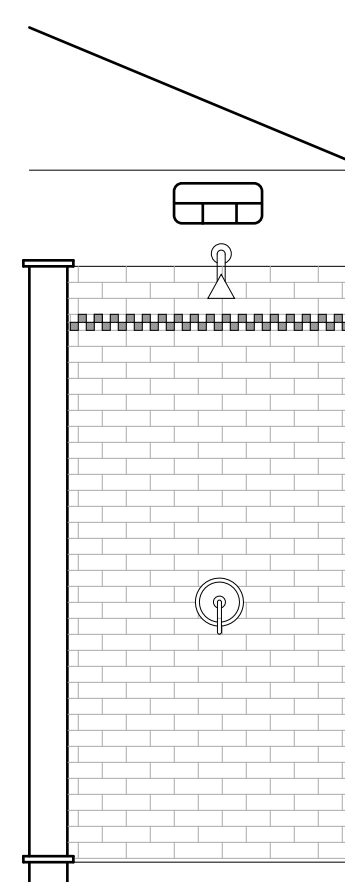

SHOWER NORTH

INTERIOR ELEVATIONS
1/2" = 1' - 0"

McMurray
Residence

11 Deerfield Road
Portland, Maine

SCALE AS NOTED

DRAWN BY: BBB

DATE: 10/16/12

Copyright 2012 by By Design. All rights reserved. All drawings and written material appearing herein constitute original and unpublished work of the Architect and may not be duplicated, used, or disclosed without written consent of By Design.



PROPOSED
INTERIOR
ELEVATIONS

A500f