

SCALE

5'

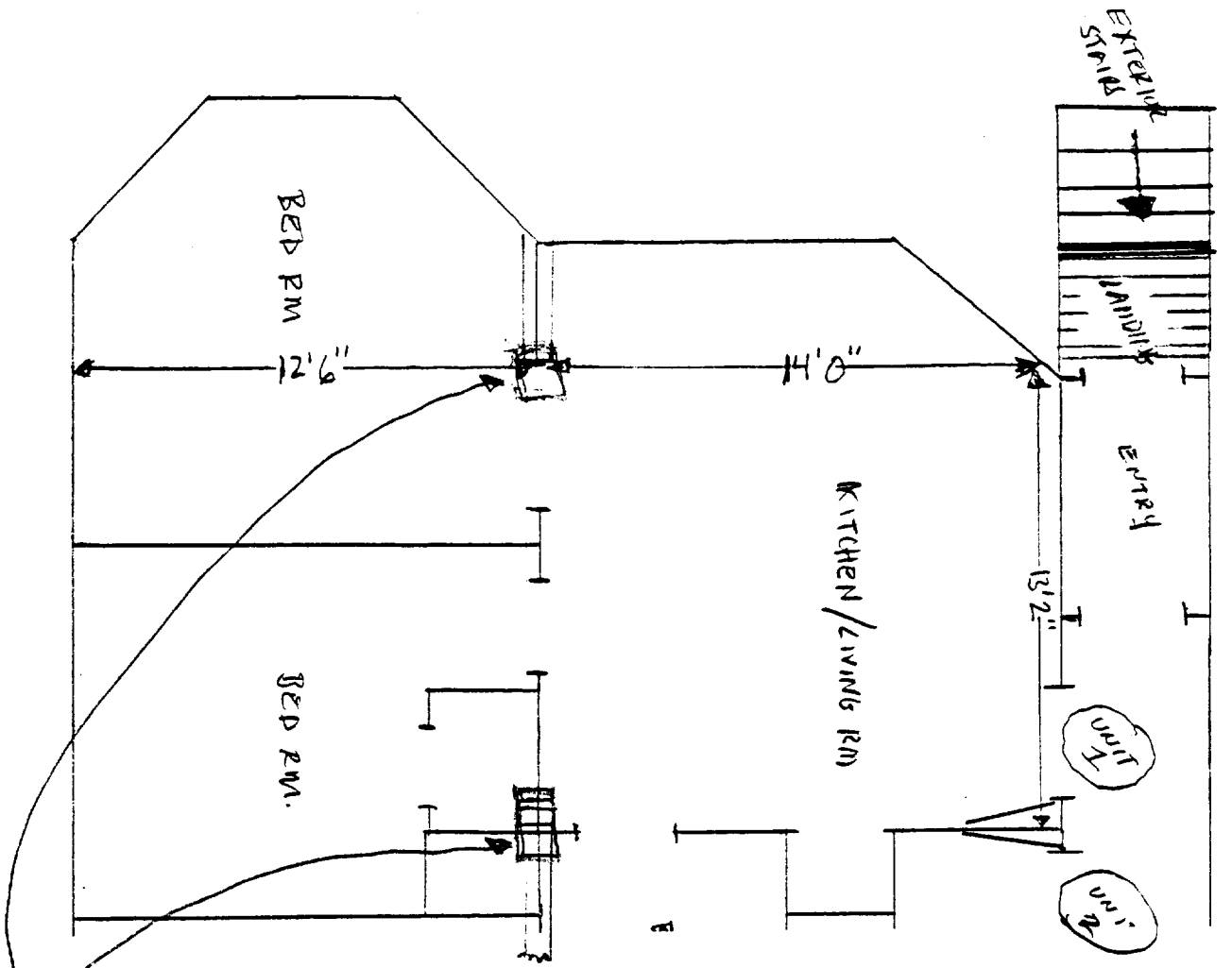

EXS

POST, BEAM, 2X10 SISTERED  
TO EXISTING

SIMPLE  
38-40 ALFT

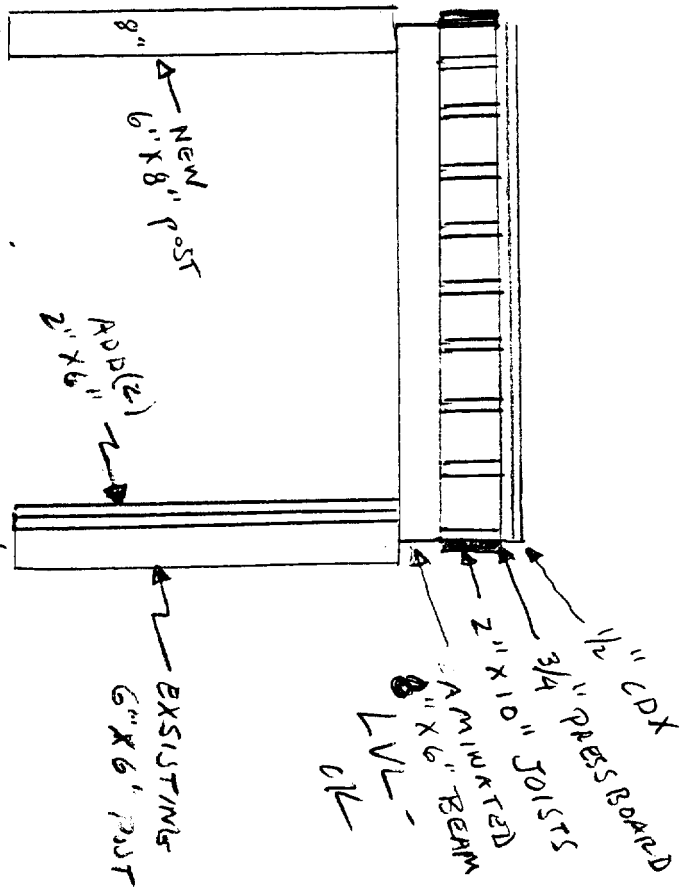

only carrying  
one floor



**CITY OF PORTLAND, MAINE**  
Department of Building Inspections

Jan 13 2005

Received from

1311 Scompton St  
38 Alder St

Location of Work

Cost of Construction

\$ 9800.00  
\$ 111.00

Permit Fee

Building (II) ☒ Plumbing (I5) ☐ Electrical (I2) ☐ Site Plan (U2) ☐

Other

CBL: 33 Q 19

Check #: 11512

Total Collected \$ 111.00

**THIS IS NOT A PERMIT**

No work is to be started until PERMIT CARD is actually posted upon the premises. Acceptance of fee is no guarantee that permit will be granted. PRESERVE THIS RECEIPT in case permit cannot be granted the amount of the fee will be refunded upon return of the receipt less \$10.00 or 10% whichever is greater.

DEPT. OF BUILDING INSPECTION  
CITY OF PORTLAND, ME  
DEC 13 2004

WHITE - Applicant's Copy  
YELLOW - Office Copy  
PINK - Permit Copy

DEPT. OF BUILDING INSPECTION  
CITY OF PORTLAND, ME  
JAN 23 2005  
RECEIVED

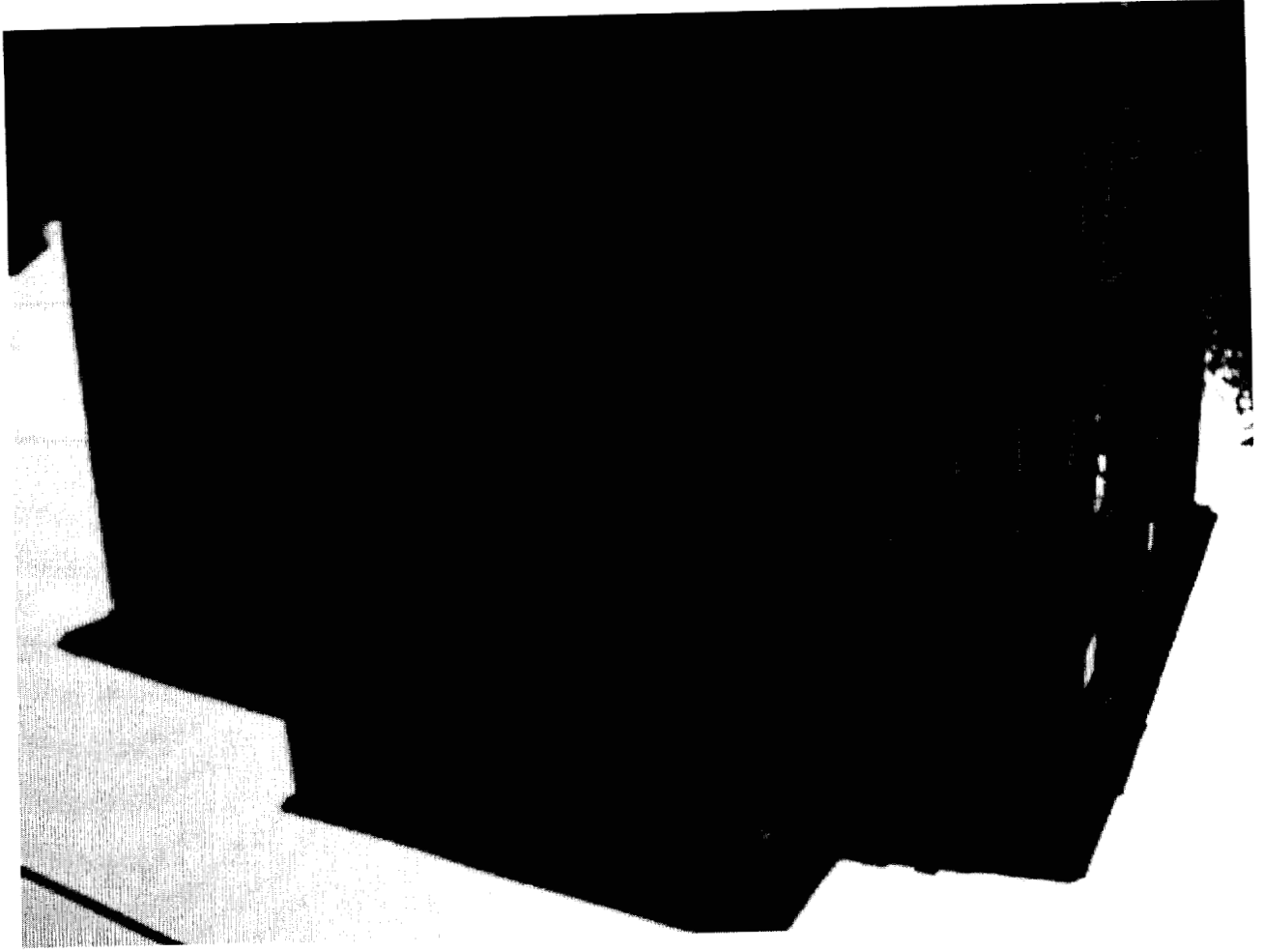

**City of Portland, Maine - Building or Use Permit Application**  
**389 Congress Street, 04101 Tel: (207) 874-8703, Fax: (207) 874-8716**

<b>Location of Construction:</b> 38 Alder St		<b>Owner Name:</b> Mid-town Properties LLC		<b>Owner Address:</b> Po Box 64		<b>Phone:</b> 207-865-6678	
<b>Business Name:</b> n/a		<b>Contractor Name:</b> no contractor/self		<b>Contractor Address:</b> n/a n/a		<b>Phone:</b>	
<b>Lessee/Buyer's Name</b> n/a		<b>Phone:</b> n/a		<b>Permit Type:</b> Alterations - Dwellings			<b>Zone:</b> R-2
<b>Past Use:</b> Res. / Apartment		<b>Proposed Use:</b> Same: Interior Alteratons		<b>Permit Fee:</b> \$324.00		<b>Cost of Work</b> \$50,000.00	<b>CEO District:</b> 2
<b>Proposed Project Description:</b> Interior Alteratons <i>14 legal units in 38-40 Alder St - No change of use being permitted</i>				<b>FIRE DEPT:</b> <input checked="" type="checkbox"/> Approved <input type="checkbox"/> Denied		<b>INSPECTION:</b> Use Group: R-2 Type: 5B PERMIT ISSUED WITH REQUIREMENTS <i>[Signature]</i>	
				<b>Signature:</b> <i>[Signature]</i>		<b>Signature:</b> <i>[Signature]</i>	
<b>Permit Taken By:</b> cih				<b>Date Applied For:</b> 08/28/2001			

**PERMIT ISSUED**  
 Permit No: 01-1057  
 Issue Date: SEP 24 2001  
**CITY OF PORTLAND**

<b>Special Zone or Reviews</b> <input type="checkbox"/> Shoreland <input type="checkbox"/> Wetland <input type="checkbox"/> Flood Zone <input type="checkbox"/> Subdivision <input type="checkbox"/> Site Plan Maj <input type="checkbox"/> Minor <input type="checkbox"/> MM <input type="checkbox"/> <i>OK with conditions</i> Date: <i>9/2/01</i>	<b>Zoning Appeal</b> <input type="checkbox"/> Variance <input type="checkbox"/> Miscellaneous <input type="checkbox"/> Conditional Use <input type="checkbox"/> Interpretation <input type="checkbox"/> Approved <input type="checkbox"/> Denied Date:	<b>Historic Preservation</b> <input checked="" type="checkbox"/> Not in District or Landmark <input type="checkbox"/> Does Not Require Review <input type="checkbox"/> Requires Review <input type="checkbox"/> Approved <input type="checkbox"/> Approved w/Conditions <input type="checkbox"/> Denied Date:
--	---	--

**PERMIT ISSUED  
 WITH REQUIREMENTS**

**CERTIFICATION**

I hereby certify that I am the owner of record of the named property, or that the proposed work is authorized by the owner of record and that I have been authorized by the owner to make this application as his authorized agent and I agree to conform to all applicable laws of this jurisdiction. In addition, if a permit for work described in the application is issued, I certify that the code official's authorized representative shall have the authority to enter all areas covered by such permit at any reasonable hour to enforce the provision of the code(s) applicable to such permit.

SIGNATURE OF APPLICANT	ADDRESS	DATE	PHONE
RESPONSIBLE PERSON IN CHARGE OF WORK, TITLE		DATE	PHONE