

SOUTHWEST ELEVATION

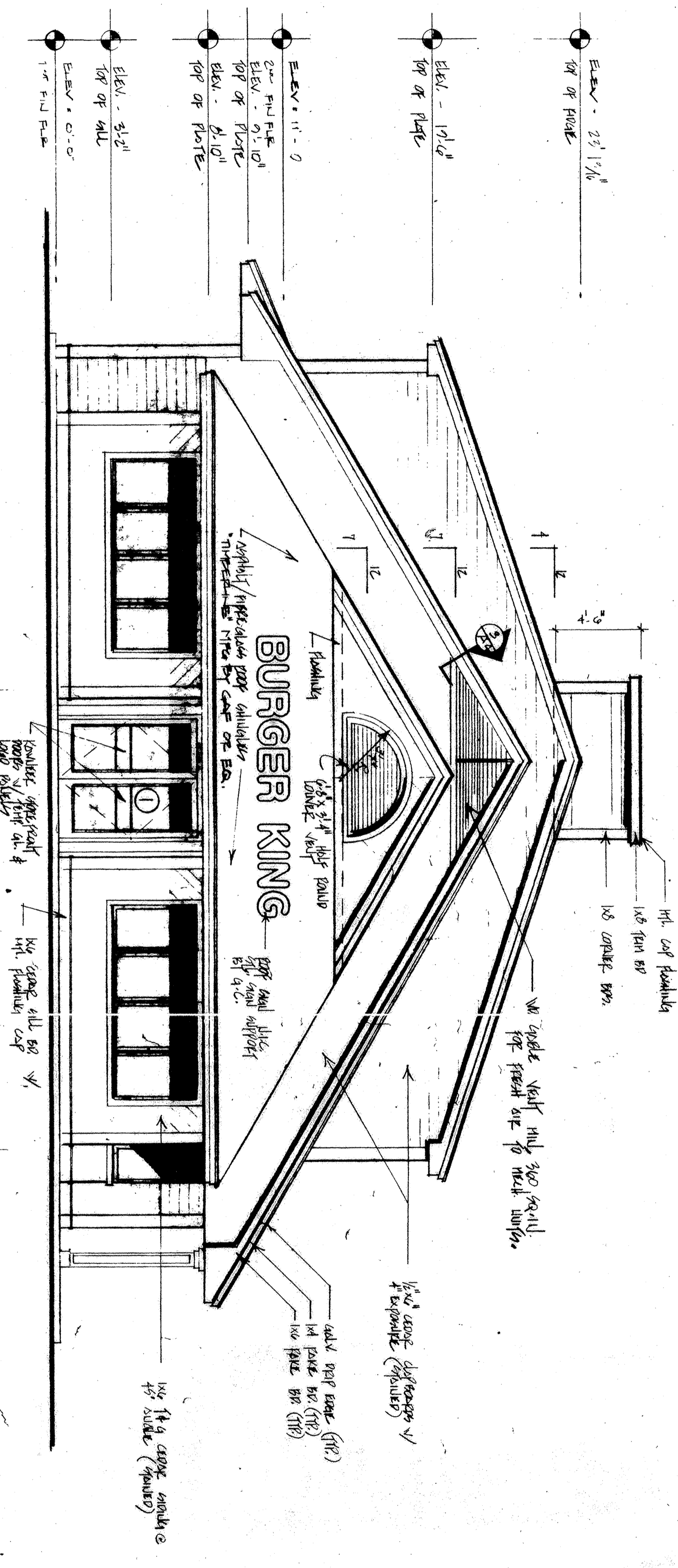

NORTHWEST ELEVATION

NOTE
 MATERIALS AND FINISHES TO BE DETERMINED BY THE ARCHITECT AND CONSULTANT. ALL DIMENSIONS TO FACE UNLESS NOTED OTHERWISE.

A-3 DRAWN BY: HLL GHP DATE: 4-10-67	NO. DATE REVISION BY	MOESER & ASSOCIATES ARCHITECT <small>325 GREAT ROAD P.O. BOX 17 LITTLETON, MA. 07-465-8225</small>		PROJECT NO. 2222 STORE NO. 5678	BURGER KING RESTAURANT PORTLAND, MAINE
		PROPOSED RESTAURANT			