



## LIST OF DRAWINGS

- T-1 TITLE SHEET
- F-1 MERCHANDISE PLAN
- RX-1 FLOOR PLAN- DEMO, REFLECTED CEILING PLAN- DEMO, & NOTES
- RX-2 PHARMACY FLOOR / FINISH PLAN REF, CEILING PLAN AND SCHEDULE
- RX-3 Rx PLAN, SECTION, ELEVATIONS, AND DETAILS
- RX-4 POWER PLAN, Rx TELECOM, LOGISTICS PLANS, & DETAILS

### BUILDING ANALYSIS

THE BUILDING SHALL BE IN COMPLIANCE WITH THE MOST CURRENT AND APPLICABLE VERSIONS OF:

2003 INTERNATIONAL BUILDING CODE  
STATE OF MAINE PLUMBING CODE  
NATIONAL FIRE PROTECTION ASSOCIATION (NFPA)  
NATIONAL ELECTRICAL CODE (NEC)

	EXISTING	PROPOSED
CURRENT OCCUPANT	CVS HEALTH CO. RETAIL PHARMACY	CVS HEALTH CO. RETAIL PHARMACY
TYP. OF BUSINESS	M	M
USE GROUP/MIXED USE	M	M
TYP. OF CONSTRUCTION	M	M
HEIGHT/NO. OF STORIES	1	1
HEIGHT/NO. OF FLOORS	1	1
COVERED WALKWAYS	1	1
FULLY SUPPRESSED / SPRINKLERED	1	1

**MECHANICAL**  
ALL NEW DUCTS, DIFFUSERS AND AIR RETURN ARE EXISTING

**ELECTRICAL**  
ALL ELECTRICAL PANEL, LIGHTING FIXTURES, BATTERY BACKUPS, IN EXTENSIONS ARE EXISTING. THERE ARE SOME MODIFICATIONS.

**PLUMBING**  
ALL WASTE, VENT, COLD AND HOT WATER LINES ARE EXISTING

**NOTE:**  
VERIFY WITH PROJECT MANAGER ALL MEASUREMENTS AND CONDITIONS ON THE SITE BEFORE PROCEEDING WITH ANY WORK

### PROJECT INFORMATION

<b>TENANT:</b> CVS HEALTH CO. ONE CVS DRIVE WINDYBROOK, R. 02895 TEL: (401) 770-1500	<b>LANDLORD:</b> JAMES W. STARCK, TRUSTEE NEW HAVEN TRUST CO. CATED WAY, 06511 114 DUFFEE STREET BOSTON, MA 02110 TEL: (617) 266-4540
<b>PROJECT MANAGER:</b> JOHN TELLER ONE CVS DRIVE WINDYBROOK, R. 02895 TEL: (401) 770-1500	<b>ARCHITECT:</b> WILLIAM STARCK ARCHITECTS, INC. 114 DUFFEE STREET FALL RIVER, MA 02720 TEL: (508) 670-0733 FAX: (508) 670-4444
<b>PLANNING MANAGER:</b> SHIRLEY BERTON ONE CVS DRIVE WINDYBROOK, R. 02895 TEL: (401) 770-1500 FAX: (401) 770-1500	

### DRAFTING SYMBOLS

EXISTING	EXISTING/RELOCATED
NEW	RELOCATED

- RESPONSIBILITY NOTES (TYP.):**
- THE FOLLOWING ITEMS SHOULD BE PURCHASED BY AND INCLUDED AS PART OF THE UNLINED CONTRACTOR'S ESTIMATE:
    - RY GRILLE
    - LIGHT FIXTURES
    - CARPET
    - LAMPS
    - SWITCHES
    - BLANKETTES
    - ALARM SYSTEM
    - CASH DROP STOPS
    - WIRE BASKETS
    - CEILING TIES
  - THE FOLLOWING ITEMS SHOULD BE ORDERED BY THE PROJECT MANAGER AND INCLUDED AS PART OF THEIR ESTIMATE ON THE DRAWING:
    - CUSTOM MILL WORK
    - FRESH GRAPHS
    - TELEPHONE
    - LUMBER
    - HORIZONTAL SINKS
    - QUAILERS (R)

**WILLIAM STARCK ARCHITECTS, INC.**  
114 DUFFEE STREET  
FALL RIVER, MASSACHUSETTS 02720

TEL: 508-670-0733  
FAX: 508-670-4444  
E-MAIL: starck@starckarchitects.com  
WWW.STARCKARCHITECTS.COM

**DRAWING ALTERNATION**  
IT IS A VIOLATION OF LAW FOR ANY PERSON, UNLESS ACTING UNDER THE DIRECTION OF A LICENSED ARCHITECT, PROFESSIONAL ENGINEER, LANDSCAPE ARCHITECT, OR LAND SURVEYOR TO ALTER ANY ITEM ON THIS DOCUMENT IN ANY WAY.

ANY PERSON WHO ALTERS THIS DOCUMENT IS REQUIRED BY LAW TO AFFIX A SIGNATURE AND THE NOTATION "ALTERED BY" FOLLOWED BY HIS OR HER SIGNATURE AND SPECIFIC DESCRIPTION OF THE ALTERATIONS.

**CVS pharmacy**

STORE NUMBER: **0374**  
449 FOREST AVENUE  
PORTLAND, ME 04101

PROJECT TYPE: **REMODEL**  
SCHEDULE: **000000**  
Rx EXP: **000000**

**SQUARE FOOTAGE:**

TOTAL STORE AREA: 6,595 SF	
RETAIL AREA & RX 6,405 SF	PHARMACY AREA 454 SF
SERVICE AREA 373 SF	MEZZANINE AREA 244 SF
RECEIVING AREA: 1139 SF	

REVISIONS:

PROJECT MANAGER: JMT  
LAYOUT COORD: PMD  
PROJECT ARCHITECT: WSA  
PLANNING MGR: BGB  
DRAWN BY: PP  
DATE: 07/16/07  
DRAWING SCALE: AS NOTED

TITLE: **TITLE SHEET**

SHEET NUMBER: **T-1**

COMMENTS:

### SCOPE OF WORK

**GENERAL Rx EXPANSION NOTES**

BE SURE TO INCLUDE THE FOLLOWING ALONG WITH YOUR BID BESIDES THE OBVIOUS ITEMS TO COMPLETE THE PROJECT:

- STORAGE CONTAINER FOR DELIVERIES BY GC
- LIGHTS / LAMPS BY GC IF NEEDED
- RELAMPS PHARMACY LIGHTS AT THE FRONT OF THE PHARMACY / RELOCATE AS NEEDED
- RY GRILLE / MODIFICATIONS AS NEEDED BY GC OR NEW GRILLE
- CARPET TOUCH ON BACK (RETAIL) ADD / REPLACE AS NEEDED BY GC
- PLATFORMS REMAIN ON INTERNALS IF EXISTING / REMOVE ON EXPANSION STORES DEPENDING ON EXPANSION SEE PLAN
- GC RESPONSIBLE FOR ALL COMPUTER WIRING
- GC RESPONSIBLE FOR ALARM WORK COORDINATE THIRD PARTY
- PAINT THROUGHOUT PHARMACY (REMOVE VINYL WALL COVERING/PAINT)
- MODIFY EXISTING COUNTERTOPS / REPLACE AS NEEDED
- INSTALL UNWEB AS NEEDED
- RE-USE EXISTING ITEMS IN PHARMACY
- STORE PERSONNEL WHO MOVE THE PRODUCT OFF THE FIXTURES AS NEEDED GC TO MOVE FIXTURES
- REPLACE DAMAGED / STAINED CEILING TIES IN PHARMACY AS NEEDED
- DEM WING WALLS AS NEEDED
- WIRE HIGH FIXTURE (A AUTOMATION / COLT TRENCH IN EXISTING PLATFORM AS NEEDED)
- INSTALL NEW POWER POLE
- MODIFY COMPUTER LAYOUT PER PLAN ON WORKBENCH
- INSTALL UNWEB TRIM
- RELOC SAFE 2" NEEDED (BOLT DOWN)
- RELOC PHARMACY (RELOC AND NEEDED)
- RELOC FILE CABINETS
- RELOCATE / INSTALL NEW REFRIGERATORS
- RE-WIRE WAITING SCRIPTS / UNICABINETS / GC TO PROVIDE WHITE BASKET / UNIDERS
- GC RESPONSIBLE FOR FAX / PHONE / FDS WORK / COMMUNICATION WIRING
- CLEAN DIFFUSERS / REPLACE EGGCREATES
- INSTALL / RELOCATE FILLMASTER UNIT GC TO PROVIDE AND INSTALL IF NOT EXISTING ANY ELECTRICAL WORK CAUSED BY THE REMODEL
- REMOVE PAMPHLET HOLDER
- GC RESPONSIBLE TO RELOCATE SAFE / INSTALL VIBRATION SENSORS
- MORE THAN 30% OF FIXTURES (REPAIR WILL NEED TO BE THERE TO RELOCATE FIXTURES)
- FEW THAN 30% OF FIXTURES STORE WILL MAKE MOVES GC TO ADJUST SHELVING
- NO TRENCH IS NEEDED --- POWER POLES TO BE INSTALLED
- PLATFORMS REMAIN DEPENDING ON EXTENT OF EXPANSION
- MUST USE CERTIFIED LOW VOLTAGE CONTRACTOR (ECC)
- WHITE BASKETS / DIVIDERS FOR WAITING SCRIPTS ARE SUPPLIED / INSTALLED BY GC

**PHARMACY NOTES**

- PROJECT MANAGER TO PHARM CONDITIONS OF EXISTING UNICABINETS
- DEMOLISH GRILLE POCKET & WALLS
- DEMOLISH PHARMACY GRILLE AND TRAY
- DEMOLISH LOWER SHELVES
- DEMOLISH 12" 18" WORKBENCH
- DEMOLISH BARS
- DEMOLISH FILE CABINETS
- DEMOLISH WAITING SCRIPTS
- DEMOLISH EXISTING DRIP-OFF UNIT
- DEMOLISH EXISTING BEAUTY STORAGE AREA
- EXISTING 4-2" DATA ENTRY BENCH
- MAY RELOCATE 17-4" WORKBENCH
- RELOCATE SHAMASSTER
- RELOCATE (2) RX WAITING CHAIRS
- RELOCATE (2) AT CHECKOUT
- RELOCATE (5-8") CONSULTATION TABLE AND PANELS
- NEW WALLS
- NEW (2) 34" DRIP-OFF
- NEW (2) UNWEB DATA STATION
- NEW (8-10") WAITING SCRIPTS
- NEW UNWEB SWAP
- NEW RX WAITING AREA W/ WINDOW
- NEW BUILT-IN REFRIGERATOR
- NEW (2) GRILLE SYSTEM W/ SWITCHES
- NEW (2) 4-1/2" 1-1/2" HIGH UNWEB BARS / SPLASH
- NEW CAR FLEX SAFE
- NEW (2) FILE CABINETS (UNWEB)
- NEW POWER POLE

111A 16

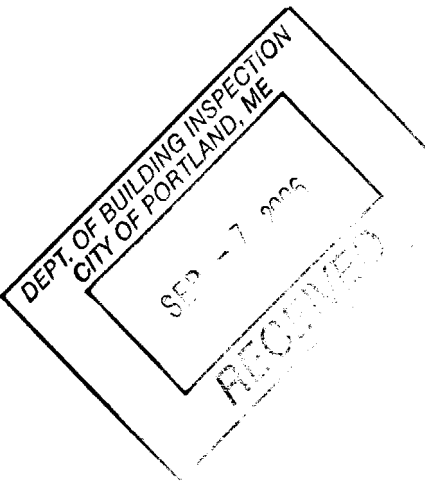

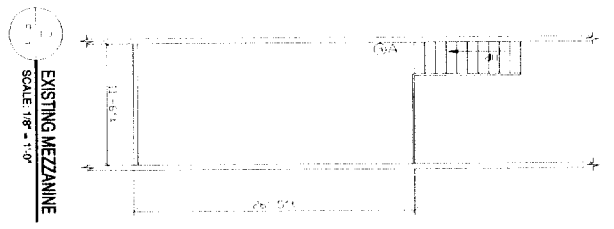
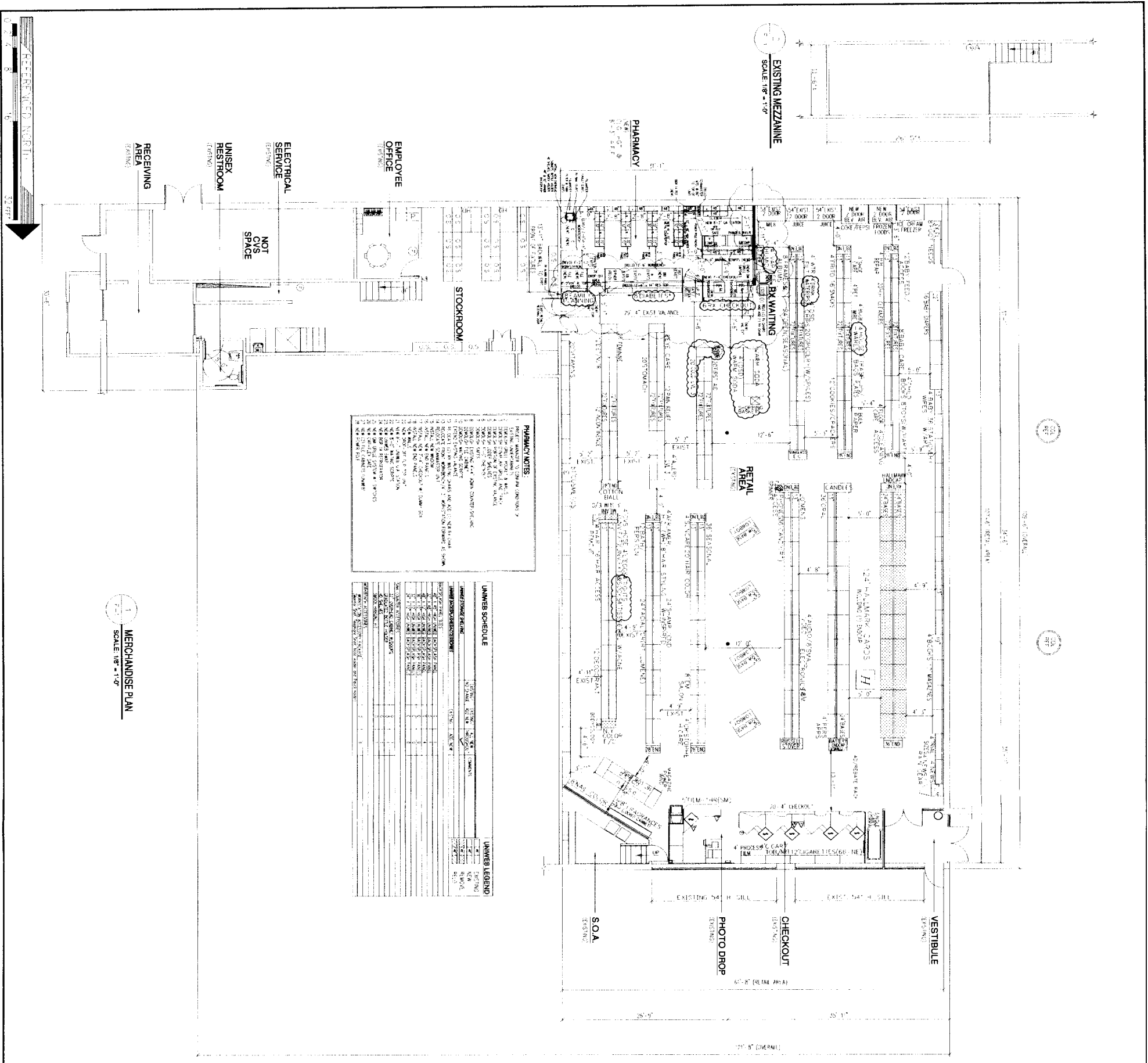

**PHARMACY NOTES:**

1. EXISTING PHARMACY FLOOR FINISH TO REMAIN.
2. EXISTING PHARMACY WALLS TO REMAIN.
3. EXISTING PHARMACY CEILING TO REMAIN.
4. EXISTING PHARMACY LIGHTING TO REMAIN.
5. EXISTING PHARMACY VENTILATION TO REMAIN.
6. EXISTING PHARMACY FLOORING TO REMAIN.
7. EXISTING PHARMACY PARTITION WALLS TO REMAIN.
8. EXISTING PHARMACY COUNTERS TO REMAIN.
9. EXISTING PHARMACY SINKS TO REMAIN.
10. EXISTING PHARMACY STOVE TO REMAIN.
11. EXISTING PHARMACY REFRIGERATOR TO REMAIN.
12. EXISTING PHARMACY FREEZER TO REMAIN.
13. EXISTING PHARMACY DISPLAY CASES TO REMAIN.
14. EXISTING PHARMACY LOCKERS TO REMAIN.
15. EXISTING PHARMACY STORAGE CABINETS TO REMAIN.
16. EXISTING PHARMACY JANETRY TO REMAIN.
17. EXISTING PHARMACY STAIRS TO REMAIN.
18. EXISTING PHARMACY ELEVATOR TO REMAIN.
19. EXISTING PHARMACY EXITS TO REMAIN.
20. EXISTING PHARMACY SIGNAGE TO REMAIN.

UNIBIB SCHEDULE		UNIBIB LEGEND	
1	PHARMACY FLOOR FINISH	1	PHARMACY FLOOR FINISH
2	PHARMACY WALLS	2	PHARMACY WALLS
3	PHARMACY CEILING	3	PHARMACY CEILING
4	PHARMACY LIGHTING	4	PHARMACY LIGHTING
5	PHARMACY VENTILATION	5	PHARMACY VENTILATION
6	PHARMACY FLOORING	6	PHARMACY FLOORING
7	PHARMACY PARTITION WALLS	7	PHARMACY PARTITION WALLS
8	PHARMACY COUNTERS	8	PHARMACY COUNTERS
9	PHARMACY SINKS	9	PHARMACY SINKS
10	PHARMACY STOVE	10	PHARMACY STOVE
11	PHARMACY REFRIGERATOR	11	PHARMACY REFRIGERATOR
12	PHARMACY FREEZER	12	PHARMACY FREEZER
13	PHARMACY DISPLAY CASES	13	PHARMACY DISPLAY CASES
14	PHARMACY LOCKERS	14	PHARMACY LOCKERS
15	PHARMACY STORAGE CABINETS	15	PHARMACY STORAGE CABINETS
16	PHARMACY JANETRY	16	PHARMACY JANETRY
17	PHARMACY STAIRS	17	PHARMACY STAIRS
18	PHARMACY ELEVATOR	18	PHARMACY ELEVATOR
19	PHARMACY EXITS	19	PHARMACY EXITS
20	PHARMACY SIGNAGE	20	PHARMACY SIGNAGE

1 MERCHANDISE PLAN  
SCALE: 1/8" = 1'-0"

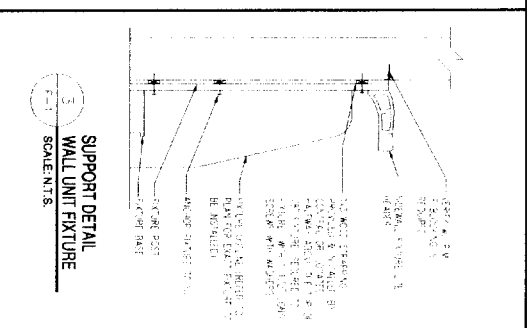

**MECHANICAL SYMBOLS**

**ELECTRICAL SYMBOLS**

**PLUMBING SYMBOLS**

**STRUCTURAL SYMBOLS**

**FINISH SYMBOLS**

**GENERAL SYMBOLS**

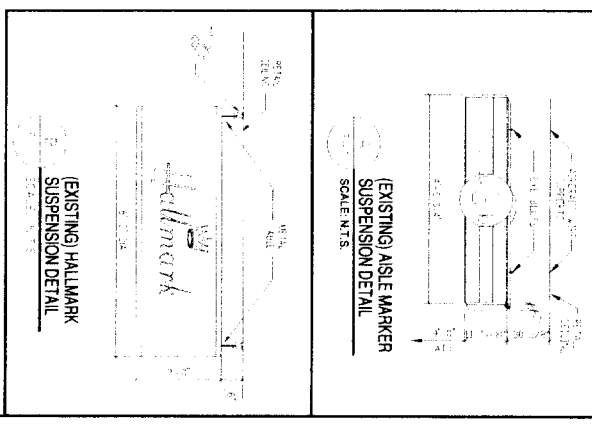

**SCOPE NUMBER: 0374**  
**LOCATION: PORTLAND, ME**  
**SPECIAL PROJECT TYPE: RX EXPANSION**  
**LAYOUT COORDINATOR: KWO 5/11/2006**

**MERCHANDISING CHANGES:**  
 THE FOLLOWING MERCHANDISING MOVES WILL BE MADE TO BE IMPLEMENTED BY STORE PRIOR TO THE CONTRACTOR STARTING THE PROJECT:

- 1. UNISEX RESTROOM TO BE MOVED TO THE PHARMACY AREA.
- 2. CHECKOUT AREA TO BE MOVED TO THE PHARMACY AREA.
- 3. PHOTO DROP AREA TO BE MOVED TO THE PHARMACY AREA.
- 4. VESTIBULE TO BE MOVED TO THE PHARMACY AREA.
- 5. SOA TO BE MOVED TO THE PHARMACY AREA.
- 6. STOCKROOM TO BE MOVED TO THE PHARMACY AREA.
- 7. EMPLOYEE OFFICE TO BE MOVED TO THE PHARMACY AREA.
- 8. ELECTRICAL SERVICE TO BE MOVED TO THE PHARMACY AREA.
- 9. RECEIVING AREA TO BE MOVED TO THE PHARMACY AREA.
- 10. NOT CVS SPACE TO BE MOVED TO THE PHARMACY AREA.

**CONSTRUCTION ISSUES:**

- 1. EXISTING PHARMACY FLOOR FINISH TO REMAIN.
- 2. EXISTING PHARMACY WALLS TO REMAIN.
- 3. EXISTING PHARMACY CEILING TO REMAIN.
- 4. EXISTING PHARMACY LIGHTING TO REMAIN.
- 5. EXISTING PHARMACY VENTILATION TO REMAIN.
- 6. EXISTING PHARMACY FLOORING TO REMAIN.
- 7. EXISTING PHARMACY PARTITION WALLS TO REMAIN.
- 8. EXISTING PHARMACY COUNTERS TO REMAIN.
- 9. EXISTING PHARMACY SINKS TO REMAIN.
- 10. EXISTING PHARMACY STOVE TO REMAIN.
- 11. EXISTING PHARMACY REFRIGERATOR TO REMAIN.
- 12. EXISTING PHARMACY FREEZER TO REMAIN.
- 13. EXISTING PHARMACY DISPLAY CASES TO REMAIN.
- 14. EXISTING PHARMACY LOCKERS TO REMAIN.
- 15. EXISTING PHARMACY STORAGE CABINETS TO REMAIN.
- 16. EXISTING PHARMACY JANETRY TO REMAIN.
- 17. EXISTING PHARMACY STAIRS TO REMAIN.
- 18. EXISTING PHARMACY ELEVATOR TO REMAIN.
- 19. EXISTING PHARMACY EXITS TO REMAIN.
- 20. EXISTING PHARMACY SIGNAGE TO REMAIN.

**WILLIAM STARCK ARCHITECTS, INC.**  
 114 DURFEE STREET  
 FALL RIVER, MASSACHUSETTS 02720

TEL: 508.679.5733  
 FAX: 508.672.8556  
 E-MAIL: starck@starckarchitects.com  
 WEB: www.starck-architects.com

**SCALE:**

**DATE:**

**PROJECT:**

**CLIENT:**

**DESIGNER:**

**CONTRACTOR:**

**REVISIONS:**

**CVS**  
**pharmacy**

**STORE NUMBER: 0374**  
 449 ROBERT AVENUE  
 PORTLAND, ME 04106

**RX EXP.**

**SQUARE FOOTAGE:**

TOTAL STORE AREA	3,277 SF
PHARMACY AREA	454 SF
RETAIL AREA	283 SF
RECEIVING AREA	189 SF

**PROJECT MANAGER:** JAC

**PROJECT ARCHITECT:** WSA

**DATE:** 07/19/07

**SCALE:** AS NOTED

**TITLE:** MERCHANDISE PLAN

**DRAWING NUMBER:** F-1

**COMMENTS:**

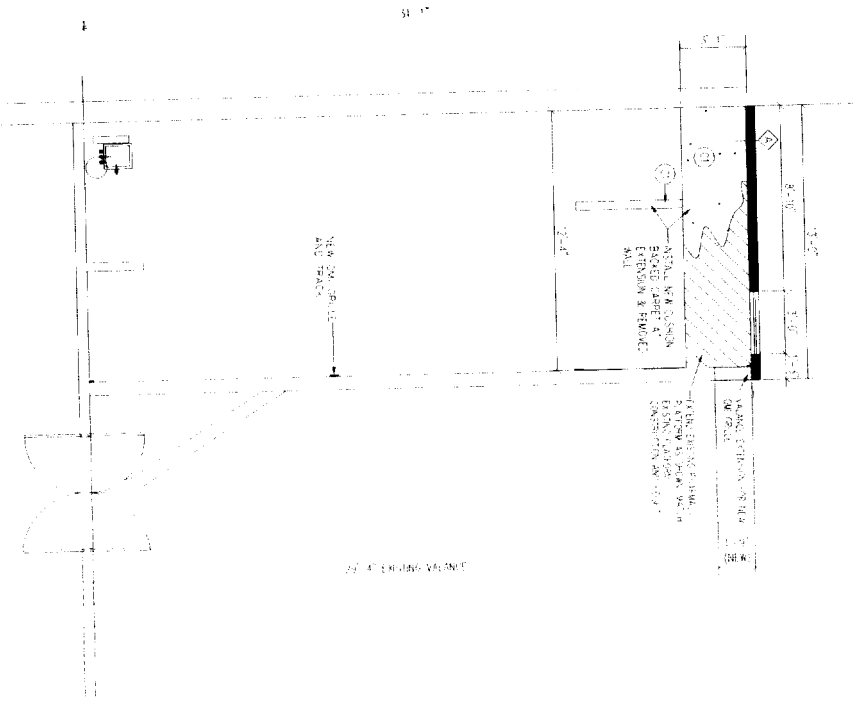

1 PHARMACY / MGRS OFFICE FLOOR & FINISH PLAN  
SCALE 1/4" = 1'-0"

**WALL LEGEND (FLOOR PLAN):**

EXIST WALL  
NEW WALL  
NEW PARTITION

**PARTITION TYPES**

1/2\"/>

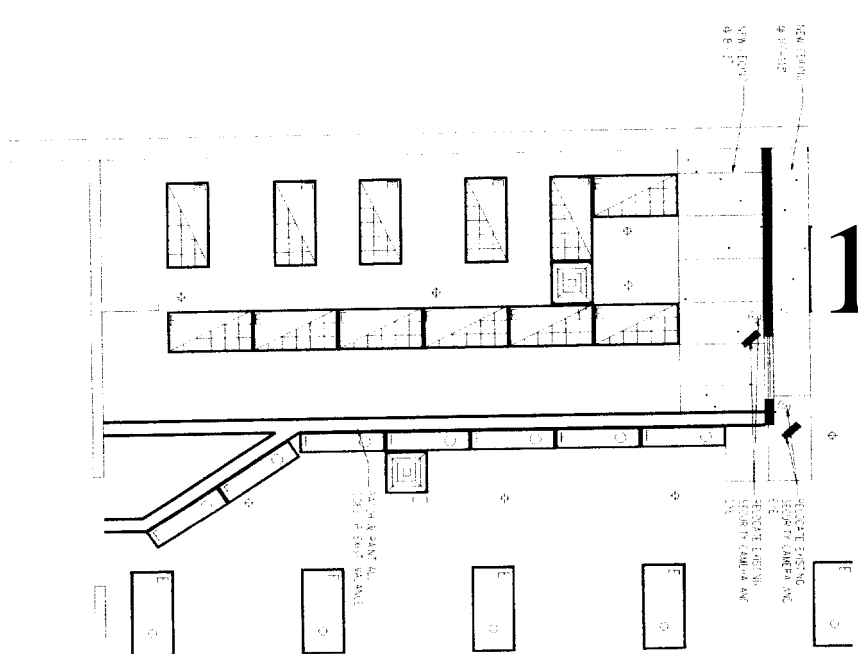

2 PHARMACY CEILING PLAN  
SCALE 1/4" = 1'-0"

**REFLECTED CEILING LEGEND**

1. 2' x 2' RECESSED CEILING LIGHT FIXTURE  
2. 2' x 2' RECESSED CEILING LIGHT FIXTURE WITH DIFFUSER  
3. 2' x 2' RECESSED CEILING LIGHT FIXTURE WITH DIFFUSER AND DIMMER  
4. 2' x 2' RECESSED CEILING LIGHT FIXTURE WITH DIFFUSER AND DIMMER AND SWITCH  
5. 2' x 2' RECESSED CEILING LIGHT FIXTURE WITH DIFFUSER AND DIMMER AND SWITCH AND DIMMER  
6. 2' x 2' RECESSED CEILING LIGHT FIXTURE WITH DIFFUSER AND DIMMER AND SWITCH AND DIMMER AND SWITCH AND DIMMER

**Ceiling Grid Legend**

1. 2' x 2' GRID  
2. 2' x 2' GRID WITH CUTOUT  
3. 2' x 2' GRID WITH CUTOUT AND DIMMER

**Lighting Notes**

1. ALL LIGHTING SHALL BE PROVIDED BY THE CONTRACTOR.  
2. ALL LIGHTING SHALL BE PROVIDED BY THE CONTRACTOR.  
3. ALL LIGHTING SHALL BE PROVIDED BY THE CONTRACTOR.  
4. ALL LIGHTING SHALL BE PROVIDED BY THE CONTRACTOR.  
5. ALL LIGHTING SHALL BE PROVIDED BY THE CONTRACTOR.  
6. ALL LIGHTING SHALL BE PROVIDED BY THE CONTRACTOR.

**Light Fixture Markings Legend**

1. 2' x 2' RECESSED CEILING LIGHT FIXTURE  
2. 2' x 2' RECESSED CEILING LIGHT FIXTURE WITH DIFFUSER  
3. 2' x 2' RECESSED CEILING LIGHT FIXTURE WITH DIFFUSER AND DIMMER  
4. 2' x 2' RECESSED CEILING LIGHT FIXTURE WITH DIFFUSER AND DIMMER AND SWITCH  
5. 2' x 2' RECESSED CEILING LIGHT FIXTURE WITH DIFFUSER AND DIMMER AND SWITCH AND DIMMER  
6. 2' x 2' RECESSED CEILING LIGHT FIXTURE WITH DIFFUSER AND DIMMER AND SWITCH AND DIMMER AND SWITCH AND DIMMER

**ROOM FINISH SCHEDULE**

ROOM	NO.	DESCRIPTION	FINISH	NOTES
PHARMACY	01	FLOOR	0101 POLISHED CONCRETE	
PHARMACY	02	CEILING	0201 2' x 2' RECESSED CEILING LIGHT FIXTURE	
PHARMACY	03	WALL	0301 GYP BOARD	
PHARMACY	04	DOOR	0401 1 3/4\"/>	

**FINISH / ACCESSORIES LEGEND**

NO.	DESCRIPTION	FINISH	NOTES
01	PAINTS / SEALANTS	0101	PRIME & FINISH PAINT
02	GLASS LAMINATES	0201	1/2\"/>

**GENERAL NOTES:**

1. REFER TO PROJECT ALL THROUGH SCHEDULE.
2. ALL WORK SHALL BE IN ACCORDANCE WITH THE LATEST EDITIONS OF THE BUILDING CODES AND ALL APPLICABLE REGULATIONS.
3. ALL WORK SHALL BE IN ACCORDANCE WITH THE LATEST EDITIONS OF THE BUILDING CODES AND ALL APPLICABLE REGULATIONS.
4. ALL WORK SHALL BE IN ACCORDANCE WITH THE LATEST EDITIONS OF THE BUILDING CODES AND ALL APPLICABLE REGULATIONS.
5. ALL WORK SHALL BE IN ACCORDANCE WITH THE LATEST EDITIONS OF THE BUILDING CODES AND ALL APPLICABLE REGULATIONS.
6. ALL WORK SHALL BE IN ACCORDANCE WITH THE LATEST EDITIONS OF THE BUILDING CODES AND ALL APPLICABLE REGULATIONS.

**GENERAL CONTRACTOR RESPONSIBILITY**

1. METAL SHEATHED PANEL SHALL BE PROVIDED BY THE CONTRACTOR.
2. ALL WORK SHALL BE IN ACCORDANCE WITH THE LATEST EDITIONS OF THE BUILDING CODES AND ALL APPLICABLE REGULATIONS.
3. ALL WORK SHALL BE IN ACCORDANCE WITH THE LATEST EDITIONS OF THE BUILDING CODES AND ALL APPLICABLE REGULATIONS.
4. ALL WORK SHALL BE IN ACCORDANCE WITH THE LATEST EDITIONS OF THE BUILDING CODES AND ALL APPLICABLE REGULATIONS.
5. ALL WORK SHALL BE IN ACCORDANCE WITH THE LATEST EDITIONS OF THE BUILDING CODES AND ALL APPLICABLE REGULATIONS.
6. ALL WORK SHALL BE IN ACCORDANCE WITH THE LATEST EDITIONS OF THE BUILDING CODES AND ALL APPLICABLE REGULATIONS.

**WILLIAM STARCK ARCHITECTS, INC.**

114 DURFEE STREET  
FALL RIVER, MASSACHUSETTS 02720

Tel: 508.679.5733  
Fax: 508.672.8556  
E-mail: starck@starckarchitects.com  
Web: www.starckarchitects.com

**CVS Pharmacy**

0374

PHARMACY FLOOR FINISH PLAN, REFLECTED CEILING PLAN AND SCHEDULE

RX-2

**SQUARE FOOTAGE:**

DESCRIPTION	AREA
TOTAL STORE AREA	8,525 SF
PHARMACY AREA	4,263 SF
RECEIVING AREA	1,195 SF

**PHARMACY FLOOR FINISH PLAN, REFLECTED CEILING PLAN AND SCHEDULE**

RX-2

Remove  
PANEL  
HOLDER

UNIVERSITY  
PHONE

ADD TWO  
REGISTER  
PACKS

ALL  
NEW

UNIVERSITY  
BACK  
SPLASH  
EXISTING  
TO  
REMAIN

LEAVE  
SAFE

UNIVERSITY  
4' AMOUNT  
COUNTER

REAMINATE  
EDGE OF COUNTER  
PUTTY GRIFF

KEY  
SWITCH  
FOR  
QMI

PHARMACY ENCLOSURE PLAN  
SCALE 1/4" = 1'-0"

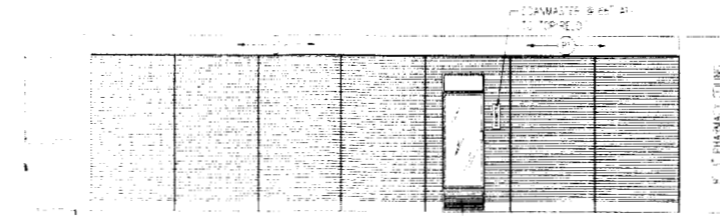

PHARMACY ELEVATION  
SCALE 1/4" = 1'-0"

MODIFY

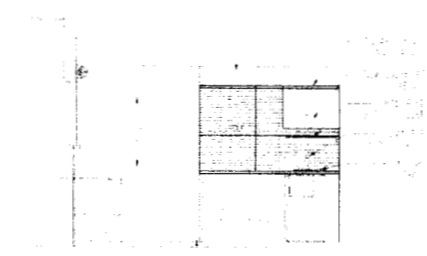

PHARMACY ELEVATION  
SCALE 1/4" = 1'-0"

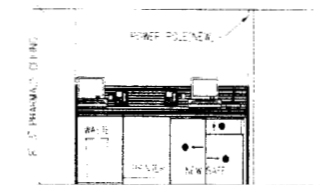

PHARMACY ELEVATION  
SCALE 1/4" = 1'-0"



PHARMACY ELEVATION  
SCALE 1/4" = 1'-0"

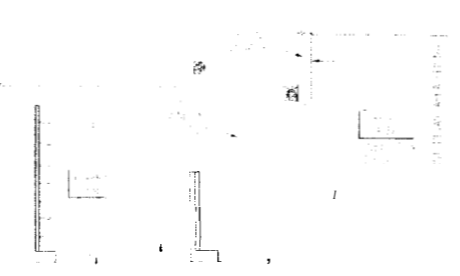

PHARMACY ELEVATION  
SCALE 1/4" = 1'-0"

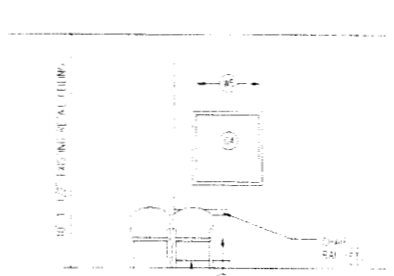

PHARMACY ELEVATION  
SCALE 1/4" = 1'-0"

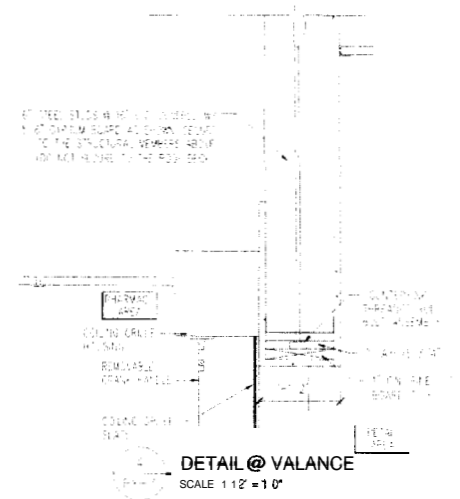

DETAIL @ VALANCE  
SCALE 1/2" = 1'-0"

DETAIL @ QMI GRILLE TRACK  
SCALE 1/2" = 1'-0"

DETAIL @ QMI GRILLE TRACK  
SCALE 1/2" = 1'-0"

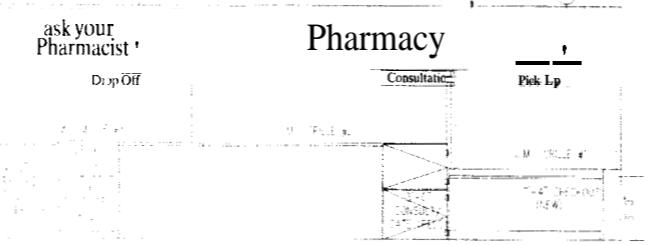

PHARMACY ELEVATION  
SCALE 1/4" = 1'-0"

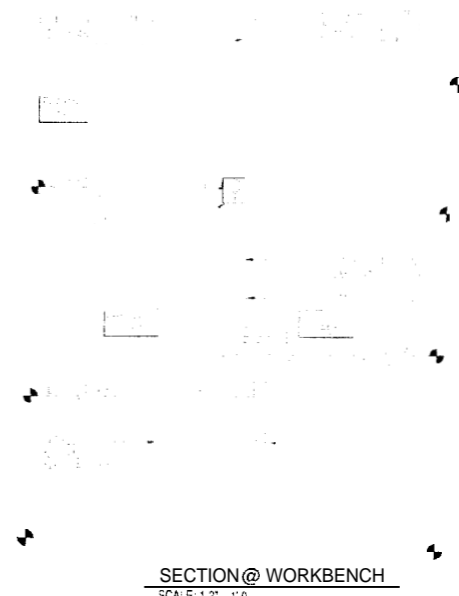

SECTION @ WORKBENCH  
SCALE 1/2" = 1'-0"

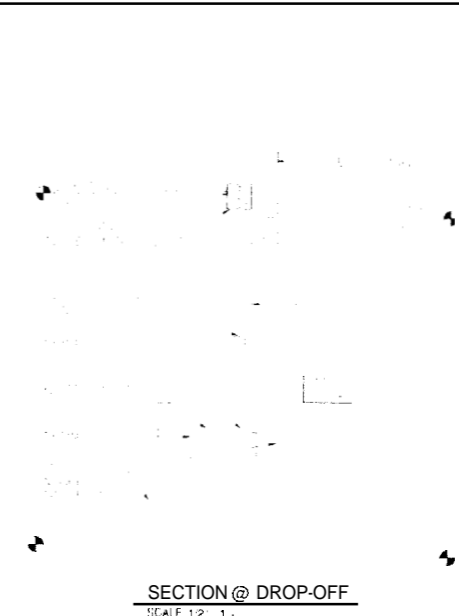

SECTION @ DROP-OFF  
SCALE 1/2" = 1'-0"

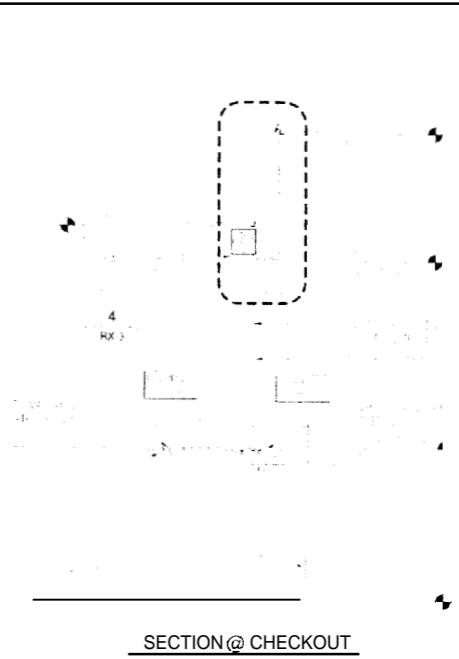

SECTION @ CHECKOUT  
SCALE 1/2" = 1'-0"

WILLIAM STARCK  
ARCHITECTS, INC.  
114 DUREE STREET  
FALL RIVER, MASSACHUSETTS 02720

Tel: 508-672-5733  
Fax: 508-672-8546  
E-mail: [starck@williamstarck.com](mailto:starck@williamstarck.com)  
Web: [www.williamstarck.com](http://www.williamstarck.com)

ANY ALTERATION  
TO THESE PLANS  
MAY BE MADE BY  
THE ARCHITECT  
OR HIS ASSOCIATES  
AND SHALL BE  
THE RESPONSIBILITY  
OF THE ARCHITECT  
AND HIS ASSOCIATES  
AND SHALL BE  
THE RESPONSIBILITY  
OF THE ARCHITECT  
AND HIS ASSOCIATES

**CVS**  
Pharmacy

0374

Rx EXP. 03/31/07

SQUARE FOOTAGE:

TOTAL AREA	8502 SF
PHARMACY AREA	454 SF
MEZZANINE AREA	191 SF

DATE	07/10/07
PROJECT	AS NOTED

RX PLAN, SECTIONS  
ELEVATIONS & DETAILS

RX-3