

DISPLAY THIS CARD ON PRINCIPAL FRONTAGE OF WORK

CITY OF PORTLAND

BUILDING DEPARTMENT

PERMIT

OCT 15 2004

Permit Number: 041407

CITY OF PORTLAND

Please Read Application And Notes, If Any, Attached

This is to certify that Fleet Bank Of Maine/North Shore Construction Co. Inc. has permission to Install a Teller Window in an existing building and construct 2 full wall sections w/ solid core 306B door. AT 389 Forest Ave. 111 D005002

provided that the person or persons, firm or corporation accepting this permit shall comply with all of the provisions of the Statutes of Maine and of the Ordinances of the City of Portland regulating the construction, maintenance and use of buildings and structures, and of the application on file in this department.

Apply to Public Works for street line and grade if nature of work requires such information.

Notification of inspection must be given and when permission is procured before this building or part thereof is altered or closed-in. HEAVY NOTICE IS REQUIRED.

A certificate of occupancy must be procured by owner before this building or part thereof is occupied.

OTHER REQUIRED APPROVALS

Fire Dept. [Signature]
Health Dept.
Appeal Board
Other Department Name

[Signature] 10/18/04
Director - Building & Inspection Services

PENALTY FOR REMOVING THIS CARD

**City of Portland, Maine - Building or Use Permit Application**  
 389 Congress Street. 04101 Tel: (207) 874-8703. Fax: (207) 874-8716

Permit No: 04-1407	Issue Date:	CBL: 111 D005002
-----------------------	-------------	---------------------

Location of Construction: 389 Forest Ave	Owner Name: Fleet Bank Of Maine	Owner Address: Po Box 55851	Phone:
Business Name:	Contractor Name: North Shore Construction	Contractor Address: P.O. Box 2564 South Portland	Phone: 2077742800
Lessee/Buyer's Name	Phone:	Permit Type: Alterations - Commercial	Zone: B2B
Past Use: commercial	Proposed Use: commercial Install a Teller Window and construct 2 walls AD	Permit Fee: \$363.00	Cost of Work: \$38,000.00
Proposed Project Description: Install a Teller Window in an existing opening and construct 2 small wall sections w/ solid core 306B door. - replacing old teller window with new		INSPECTION: Use Group B Type: JB 10/18/04	CEO District: 1
		Signature: <i>[Signature]</i>	Signature: <i>[Signature]</i>
PEDESTRIAN ACTIVITIES DISTRICT (P.A.D.)			
Action <input type="checkbox"/> Approved <input type="checkbox"/> Approved w/Conditions <input type="checkbox"/> Denied			
Signature:		Date:	

Permit Taken By: dmartin	Date Applied For: 09/21/2004	<b>Zoning Approval</b>		
		<b>Special Zone or Reviews</b> <input type="checkbox"/> Shoreland <input type="checkbox"/> Wetland <input type="checkbox"/> Flood Zone <input type="checkbox"/> Subdivision <input type="checkbox"/> Site Plan Maj <input type="checkbox"/> Minor <input type="checkbox"/> MM <input type="checkbox"/> Y Date: <i>10/12/04</i>	<b>Zoning Appeal</b> <input type="checkbox"/> Variance <input type="checkbox"/> Miscellaneous <input type="checkbox"/> Conditional Use <input type="checkbox"/> Interpretation <input type="checkbox"/> Approved <input type="checkbox"/> Denied Date:	<b>Historic Preservation</b> <input checked="" type="checkbox"/> Not in District or Landmark <input type="checkbox"/> Does Not Require Review <input type="checkbox"/> Requires Review <input type="checkbox"/> Approved <input type="checkbox"/> Approved w/Conditions <input type="checkbox"/> Denied Date: <i>[Signature]</i>

**CERTIFICATION**

I hereby certify that I am the owner of record of the named property, or that the proposed work is authorized by the owner of record and that I have been authorized by the owner to make this application as his authorized agent and I agree to conform to all applicable laws of this jurisdiction. In addition, if a permit for work described in the application is issued, I certify that the code official's authorized representative shall have the authority to enter all areas covered by such permit at any reasonable hour to enforce the provision of the code(s) applicable to such permit.

SIGNATURE OF APPLICANT	ADDRESS	DATE	PHONE
RESPONSIBLE PERSON IN CHARGE OF WORK, TITLE		DATE	PHONE

**City of Portland, Maine - Building or Use Permit**

389 Congress Street, 04101 Tel: (207) 874-8703, Fax: (207) 874-8716

<b>Permit No:</b> 04-1407	<b>Date Applied For:</b> 09/21/2004	<b>CBL:</b> 111 D005002
------------------------------	--	----------------------------

<b>Location of Construction:</b> 389 Forest Ave	<b>Owner Name:</b> Fleet Bank Of Maine	<b>Owner Address:</b> Po Box 55851	<b>Phone:</b>
<b>Business Name:</b>	<b>Contractor Name:</b> North Shore Construction	<b>Contractor Address:</b> P.O. Box 2564 South Portland	<b>Phone</b> (207) 774-2800
<b>Lessee/Buyer's Name</b>	<b>Phone:</b>	<b>Permit Type:</b> Alterations - Commercial	

<b>Proposed Project Description:</b> Install a Teller Window in an existing opening and construct 2 small wall sections w/ solid core 306B door.	
---	--

<b>Dept:</b> Zoning <b>Note:</b>	<b>Status:</b> Approved	<b>Reviewer:</b> Marge Schmuckal	<b>Approval Date:</b> 10/12/2004 <b>Ok to Issue:</b> <input type="checkbox"/>
<b>Dept:</b> Building <b>Note:</b>	<b>Status:</b> Approved	<b>Reviewer:</b> Mike Nugent	<b>Approval Date:</b> 10/18/2004 <b>Ok to Issue:</b> <input type="checkbox"/>
<b>Dept:</b> Fire <b>Note:</b>	<b>Status:</b> Approved	<b>Reviewer:</b> Lt. MacDougal	<b>Approval Date:</b> 10/12/2004 <b>Ok to Issue:</b> <input type="checkbox"/>

SEP 21 2004

# Application

Location/Address of Construction: <u>391 Forest Av</u>		
Total Square Footage of Proposed Structure	Square Footage of Lot	
<b>Tax Assessor's Chart, Block &amp; Lot</b> Chart#      Block#      Lot# <u>111      D      005</u>	Owner:	Telephone:
Lessee/Buyer's Name (If Applicable) <u>UNIVERSITY Credit Union</u>	Applicant name, address & telephone: <u>HELEN ROBINSON North Shore Construction PO Box 2564 South Portland ME 04116 207-774-2800</u>	cost Of Work: \$ <u>38,000</u> Fee: \$ <u>363.00</u>
Current use: <u>BANK (FINANCIAL 3)</u>		
If the location is currently vacant, what was prior use: <u>N.A.</u>		
Approximately how long has it been vacant: <u>N.A.</u>		
Proposed use: <u>SAME (NO CHANGE)</u>		
Project description: <u>INSTALL TELLER WINDOW in Existing opgn. Build 2 small WALL sections w</u>		
Contractor's name, address & telephone: <u>SOLID CORE 3063</u>		
<u>25</u>		
<p><b>We will contact you by phone when the permit is ready, You must come in and pick up the permit and review the requirements before starting any work, with a Plan Reviewer. A stop work order will be issued and a \$100.00 fee if any work starts before the permit is picked up. PHONE: 207-650-2547</b></p>		

**IF THE REQUIRED INFORMATION IS NOT INCLUDED IN THE SUBMISSIONS THE PERMIT WILL BE AUTOMATICALLY DENIED AT THE DISCRETION OF THE BUILDING/PLANNING DEPARTMENT, WE MAY REQUIRE ADDITIONAL INFORMATION IN ORDER TO APPROVE THIS PERMIT.**

*I hereby certify that I am the Owner of record of the named property, or that the owner of record authorizes the proposed work and that I have been authorized by the owner to make this application as his/her authorized agent. I agree to conform to all applicable laws of this jurisdiction. In addition, if a permit for work described in this application is issued, I certify that the Code Official's authorized representative shall have the authority to enter all areas covered by this permit at any reasonable hour to enforce the provisions of the codes applicable to this permit.*

Signature of applicant: [Handwritten Signature] | Date: 9/20/09

**This is NOT a permit, you may not commence ANY work until the permit is issued. If you are in a Historic District you may be subject to additional permitting and fees with the Planning Department on the 4th floor of City Hall**

C# 1031

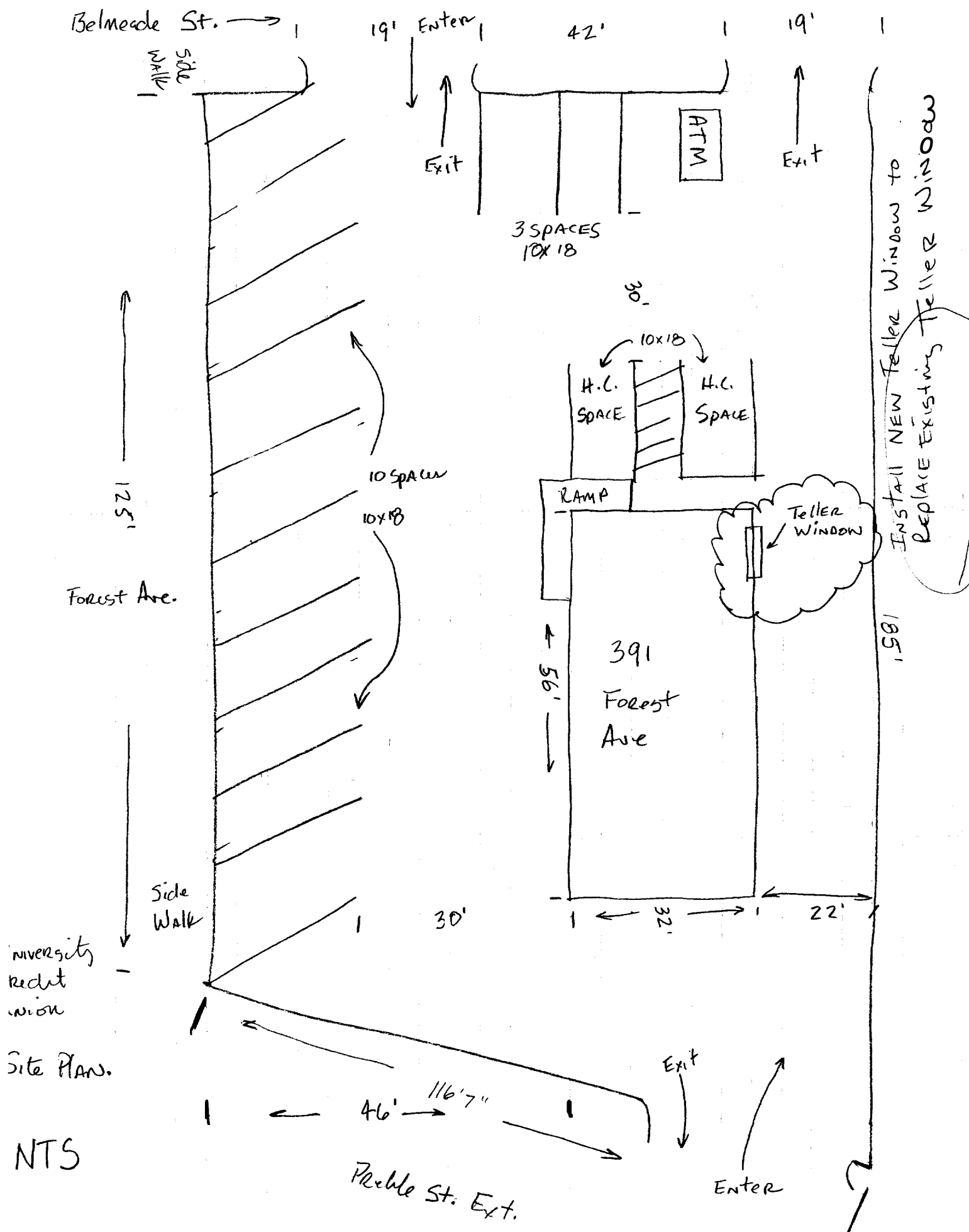

Rev - 1 2-19-01 ADDED [ ] TEK  
 Rev - 2

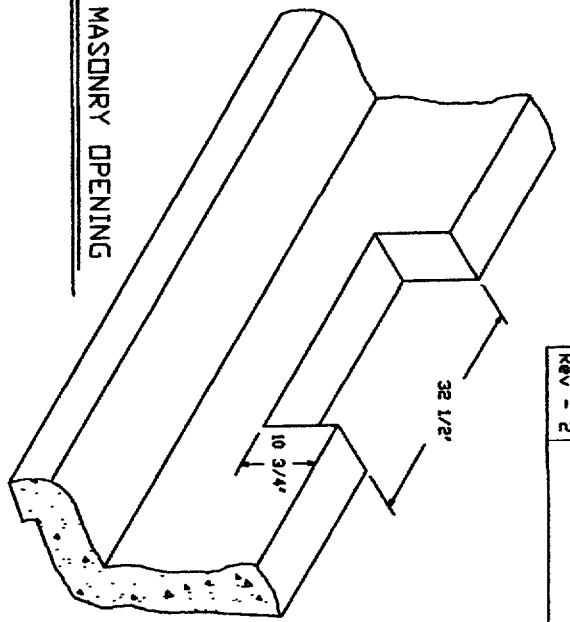
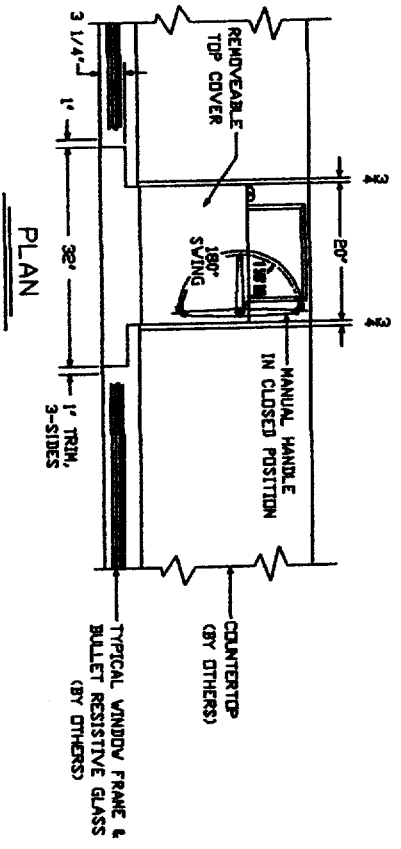

THE EXTENSION OF THE BUCKET CAN BE ADJUSTED FROM 9" MINIMUM TO 17 1/2" MAXIMUM (CODES SET @ 17 1/2" FROM FACTORY)

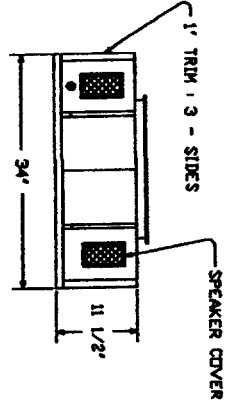

EXTERIOR ELEVATION

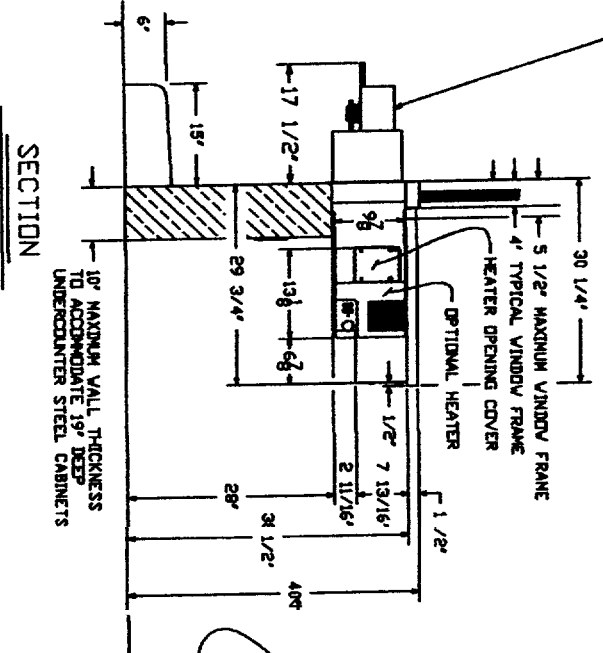

SECTION

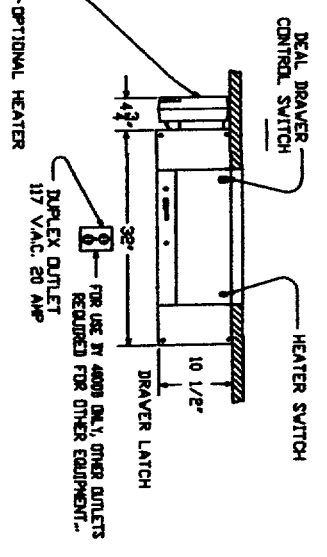

INTERIOR ELEVATION

POWER REQUIREMENTS \*  
 117 V.A.C. 60 HZ  
 18 AMP. WITH HEATER OPTION  
 4 AMP. WITHOUT HEATER OPTION

HAMILTON SAFE  
 MODEL 400 DD - UL LISTED  
 DEAL DRAWER UNIT  
 Drawing Number: 95-136 Date: 9-6-94

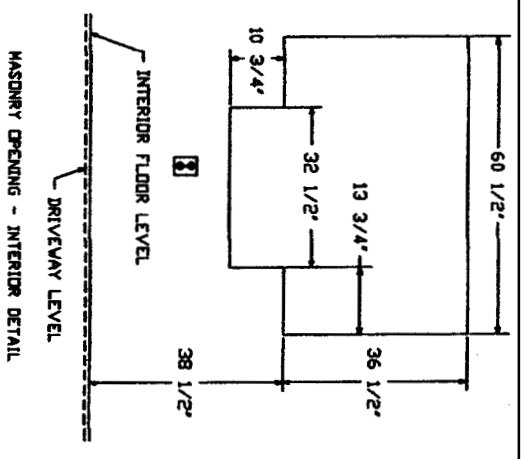

**POWER REQUIREMENTS**  
 117 V.A.C. 60 HZ  
 18 AMP WITH HEATER OPTION  
 4 AMP WITHOUT HEATER OPTION

THE EXTENSION OF THE BUCKET CAN BE ADJUSTED FROM 9" MINIMUM TO 17 1/2" MAXIMUM. (CONES SET @ 17 1/2" FROM FACTORY)

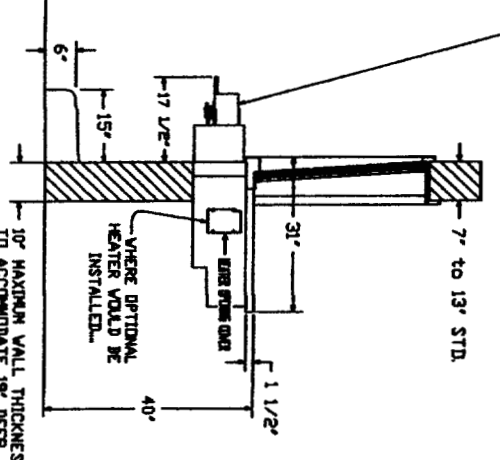
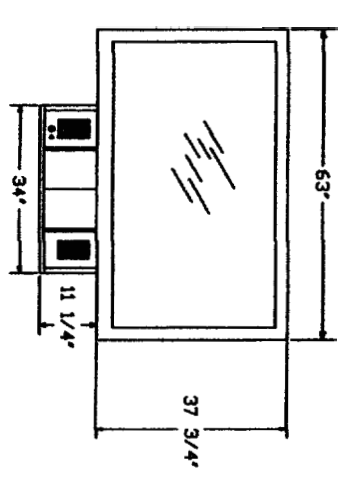

10" MAXIMUM WALL THICKNESS TO ACCOMMODATE 18" DEEP UNDERCOUNTER STEEL CABINETS.

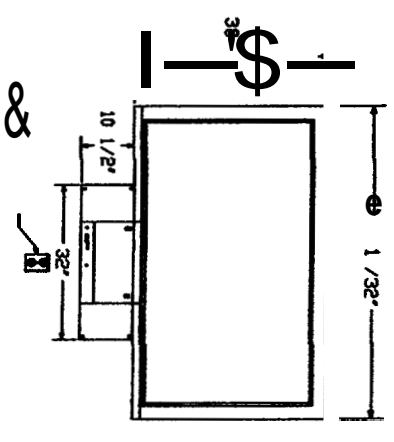

**HAMILTON SAFE**  
 03SD WINDOW WITH  
 400DD DEAL DRAWER  
 U.L. LISTED  
 Drawing Number: 99-261 Date: 9-27-96 1071

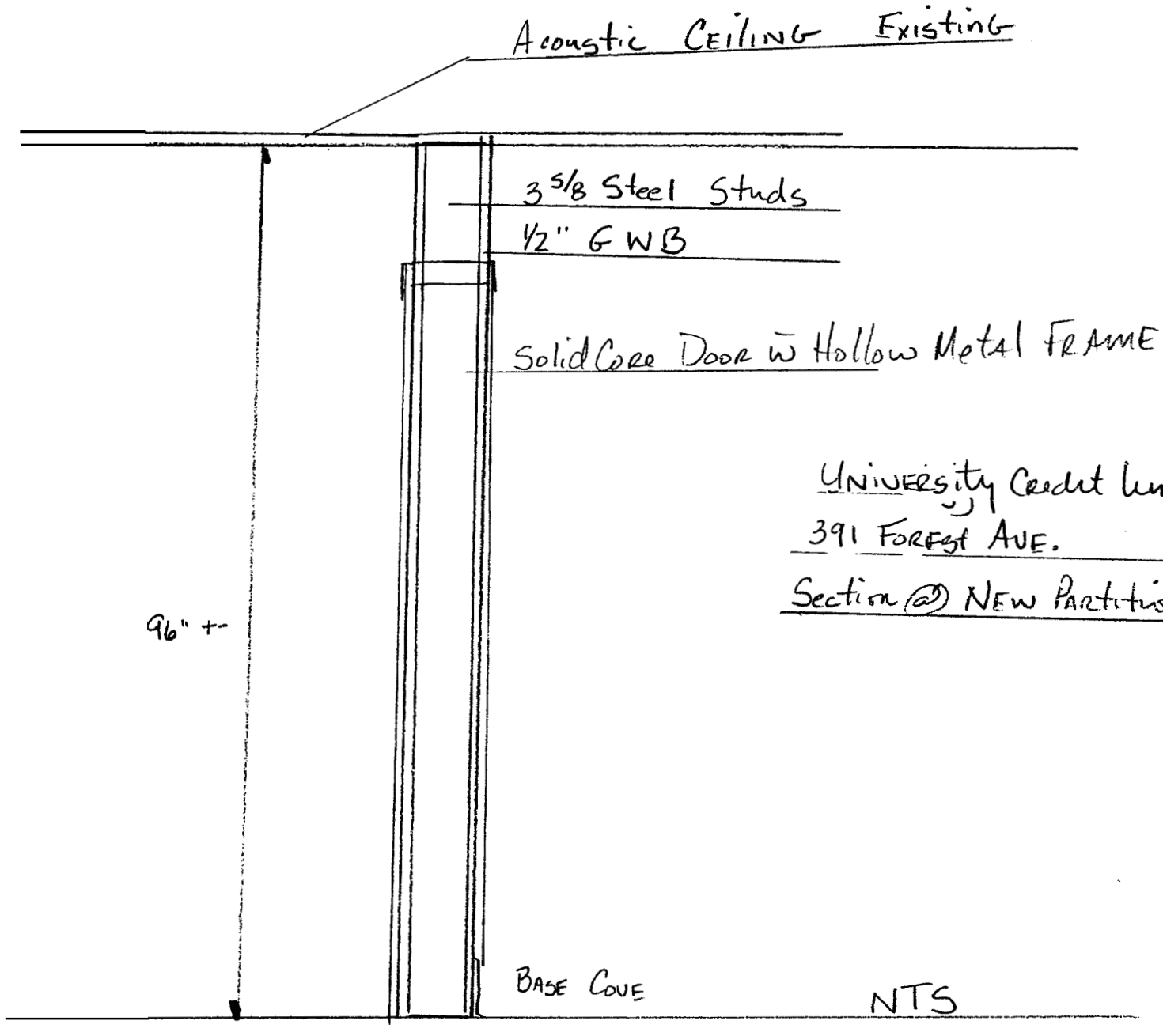

UNIVERSITY Credit Union  
391 FOREST AVE.  
Section @ NEW Partitions

96" +/-

BASE COVE

NTS



REMOVE EXISTING TELLER WINDOWS  
 INSTALL NEW TELLER WINDOWS IN EX. OPNG. INFILL WALL TO  
 ACCOMMODATE SMALLER WINDOWS

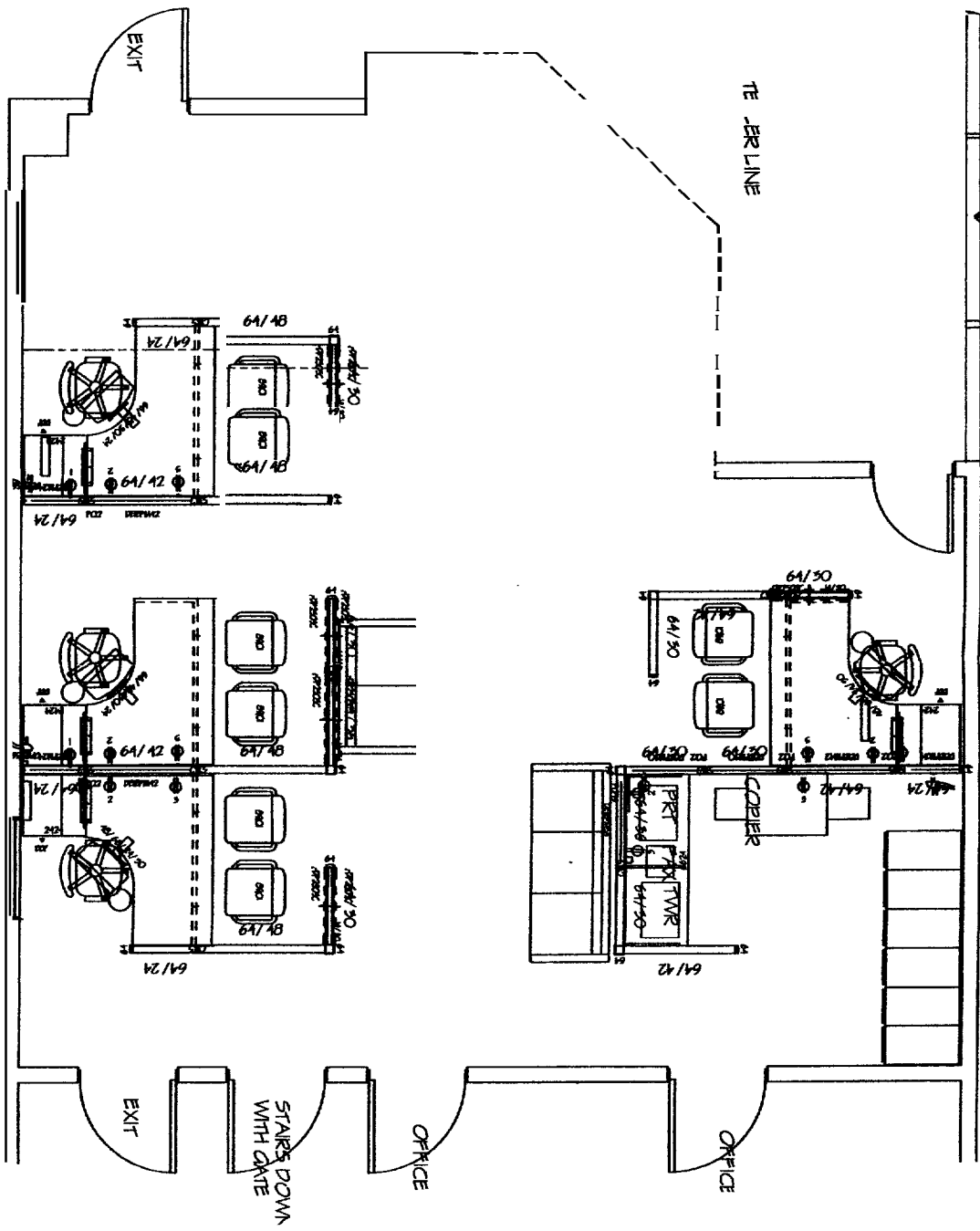

**FURNITURE LAYOUT** UPPER Level  
 AND TELLER WINDOW

Reviewed:	06
06	
Drawn By:	Am
Desk:	06
Scale:	1/
Job No.:	CA

COI  
 ENV  
 OFF  
 1980

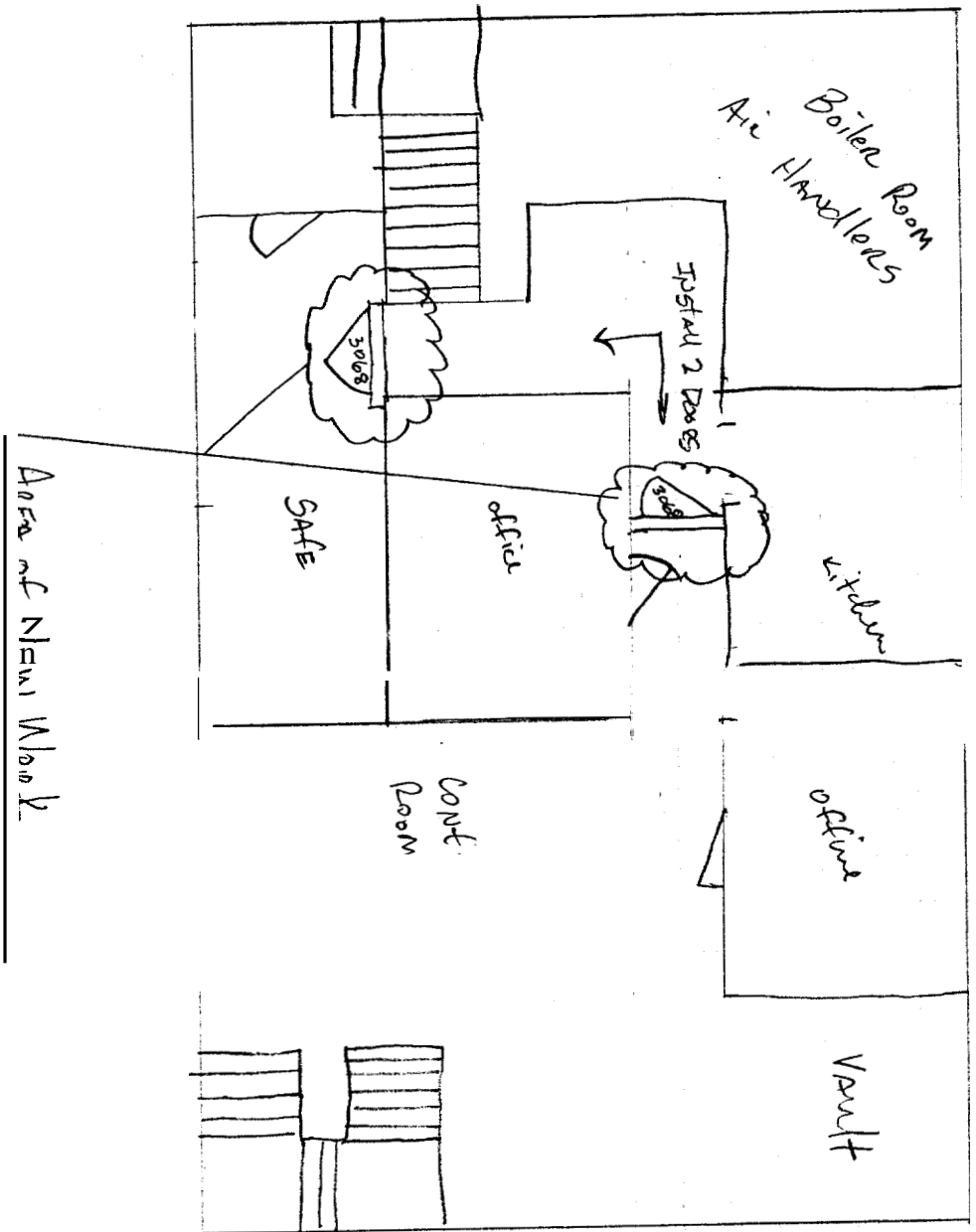

University Credit  
 Union  
 391 Front Ave  
 Lower Level  
 Floor  
 Plan