

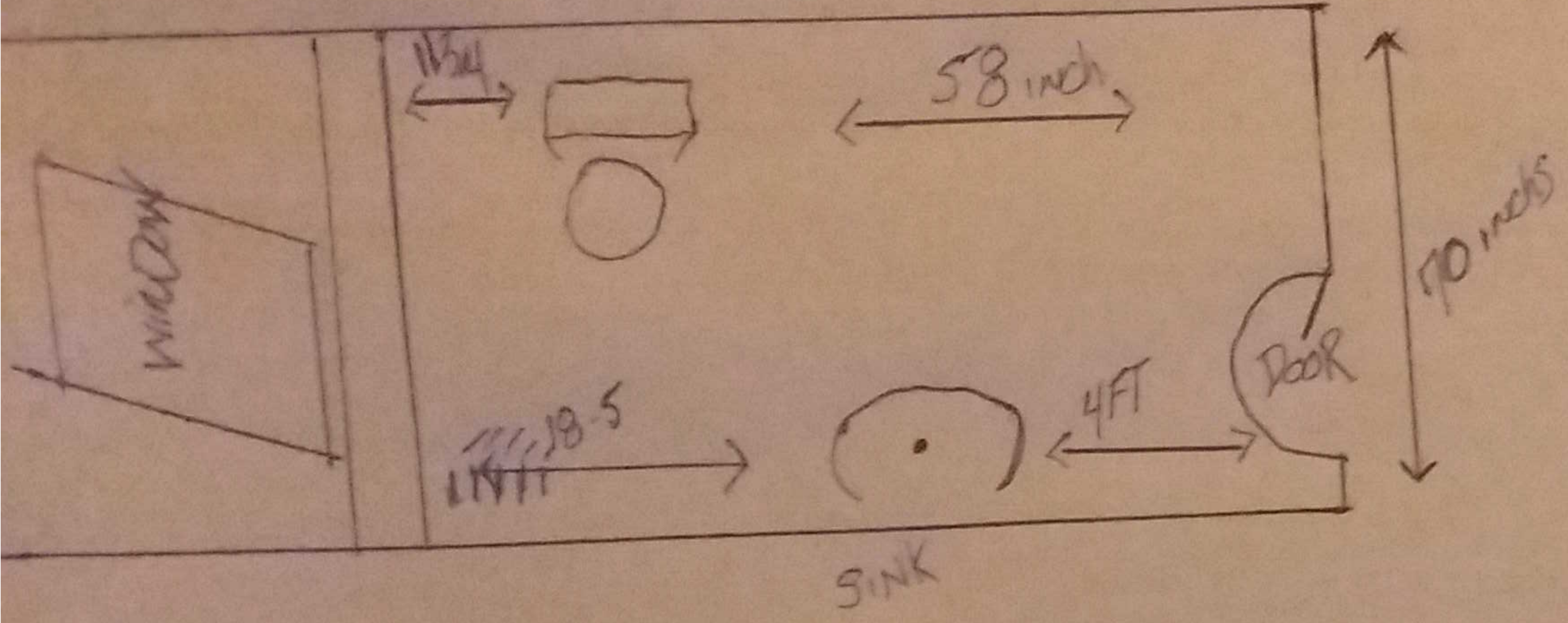

91 inches

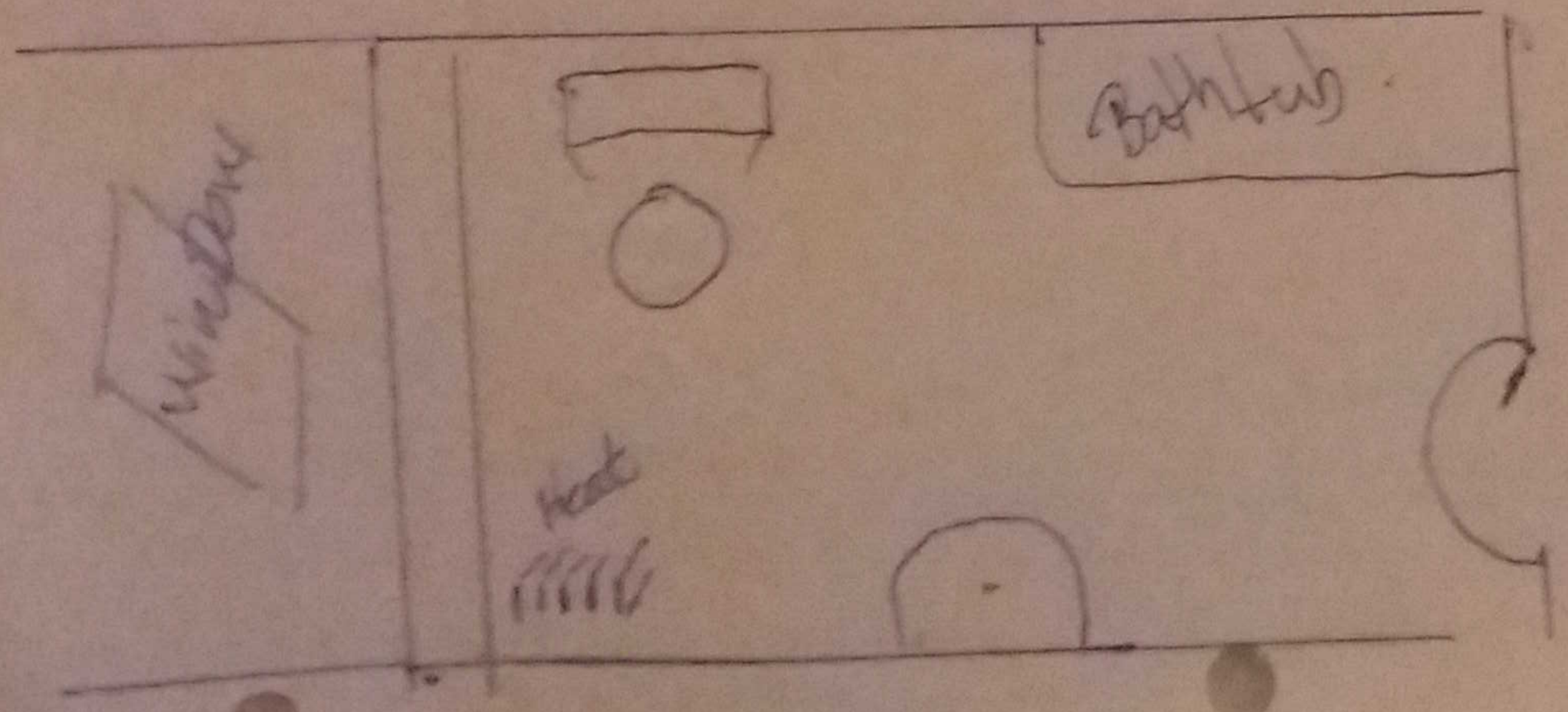

1501 room
 Putting in Shower
 New Toilet
 New Sink
 New floor
 Putting on tiles
 Ceiling 8.5 to
 7.5
 vent (exhaust)



2ND Floor
 Replace Everything

Permit # BUDC-2018-0001
 34 Belmeade Rd
 Portland -



Retro-Active Roofing and Siding w/ism

<Project> 34
Belmsade RD.

Scale 1:1	Sheet 1 of 1
Job No. 0001	Drawn A
Checked A	Checked A

ADTc
Sub Floor
(9)

2x8 (M)

1st-2nd Floor

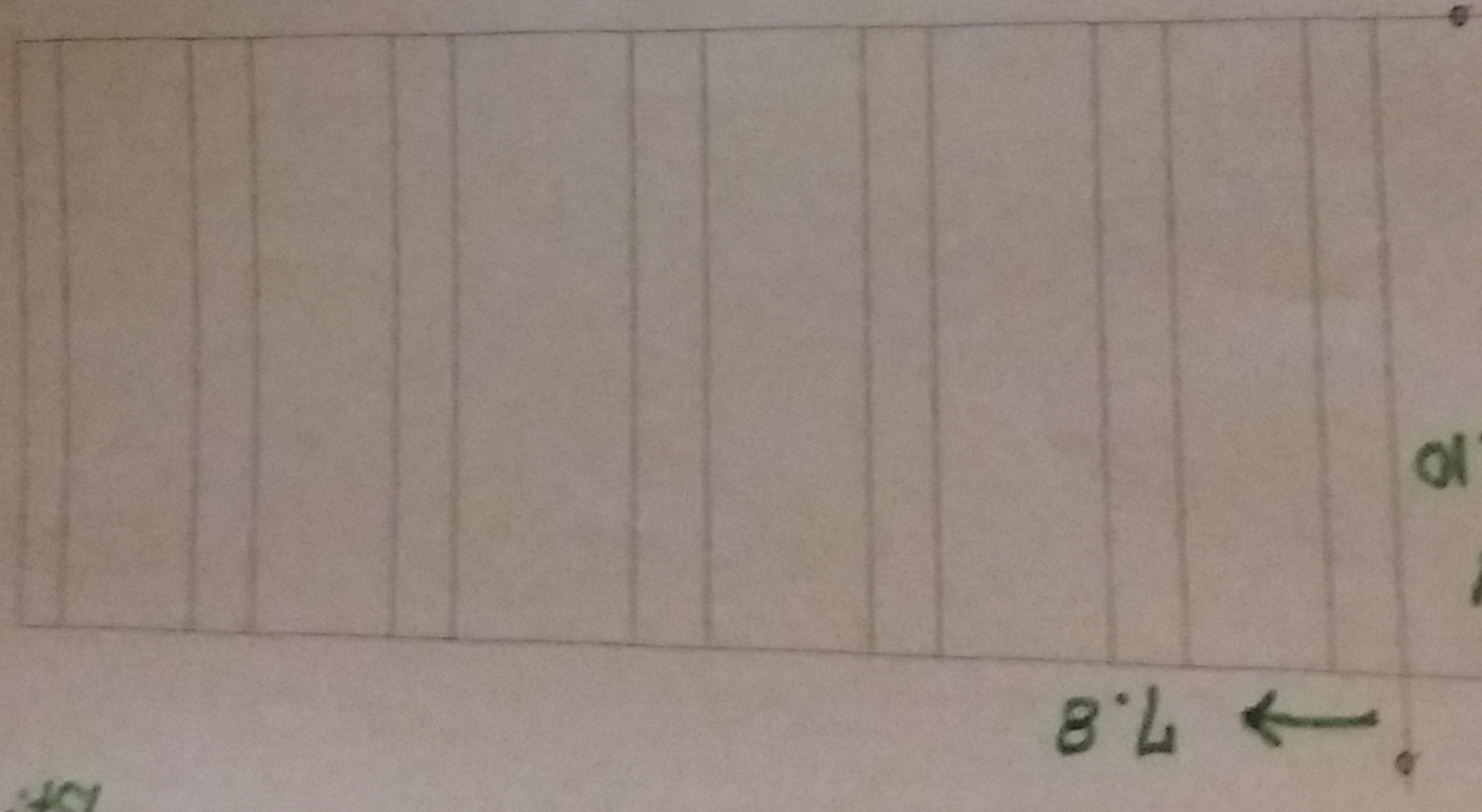



01/11/2019

PROJECT NO.	1000	DATE	1/11/19
PROJECT NAME	Retro-Active Roofing and Siding with		
PROJECT ADDRESS	Belvedere Rd		
PROJECT TYPE	A	PROJECT PHASE	34
PROJECT STATUS	1	PROJECT DESCRIPTION	Retro-Active Roofing and Siding with
PROJECT OWNER		PROJECT CONTACT	
PROJECT CONTACT		PROJECT PHONE	
PROJECT EMAIL		PROJECT FAX	
PROJECT WEBSITE		PROJECT URL	
PROJECT NOTES			

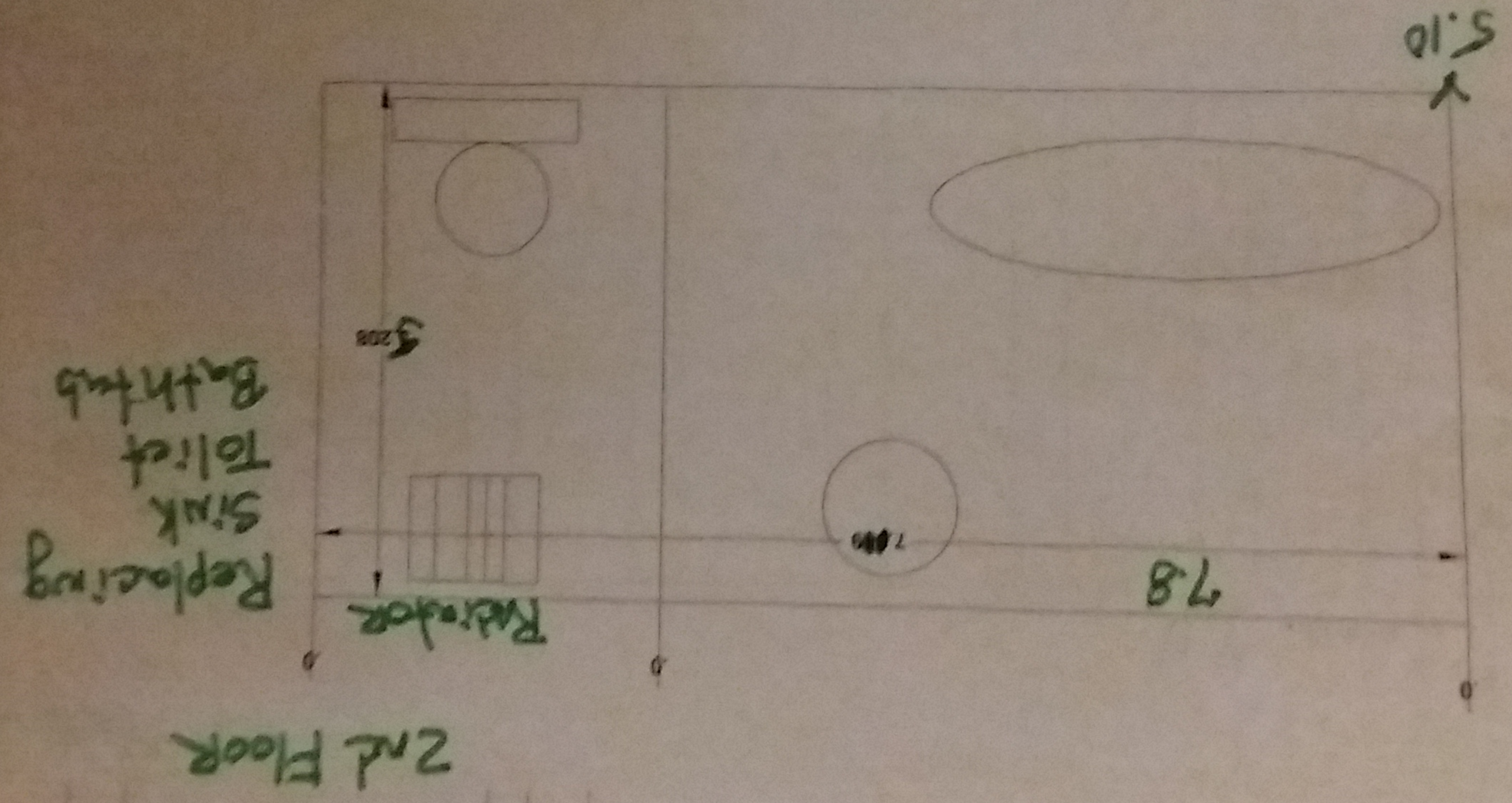

2nd Floor



01/11/2019

Door

Shower

FURNACE

Building a
70x30
Replacing
SINK
Toilet

- - - -
16 on center
(12) 2x4
(1) Light
(1) exhaust vent
Drop from
8.5 to 7.5
ceiling

Notes - Active
34
Belmade



Required minimum fixture clearances and ceiling heights for residential toilet, bath and shower spaces:

Permitting and Inspections Department
Approved with Conditions

01/11/2019

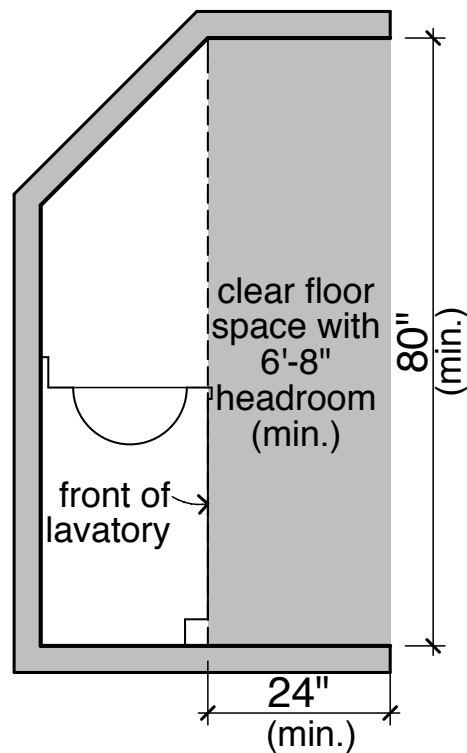

SECTION VIEW

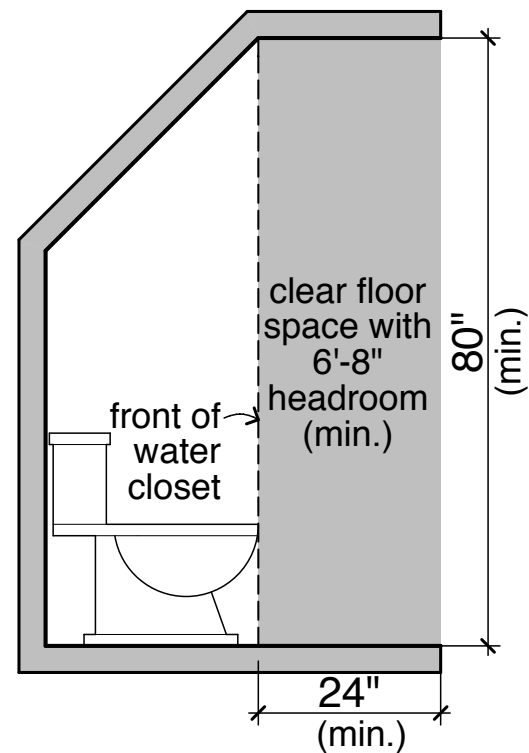

SECTION VIEW

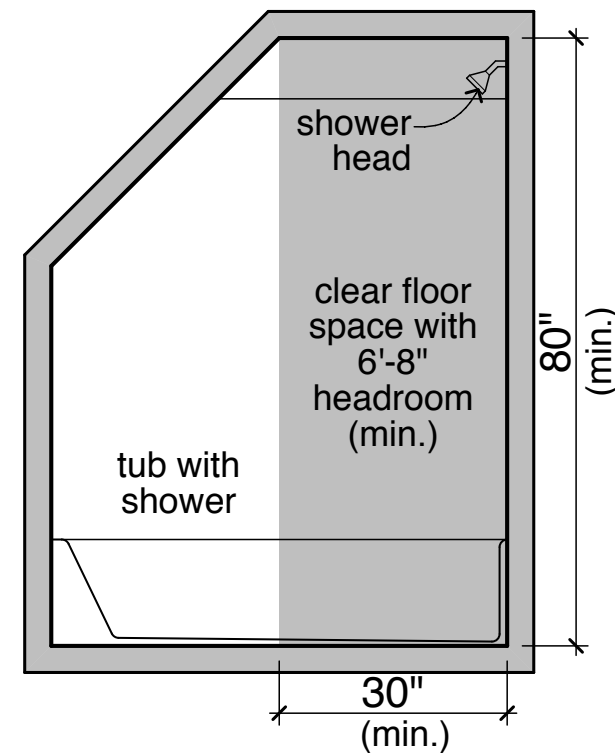

SECTION VIEW

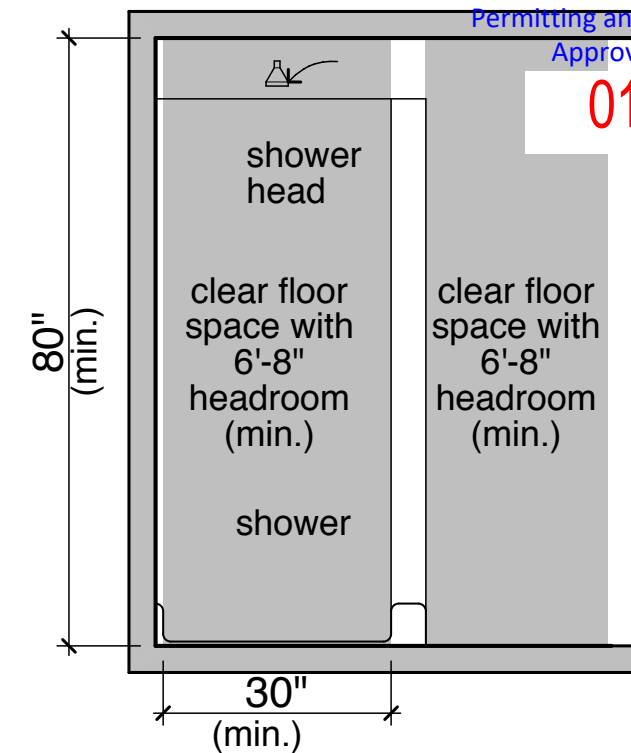

SECTION VIEW

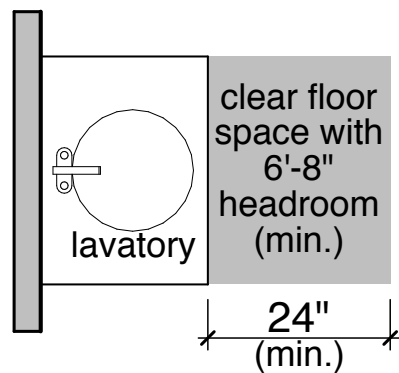

PLAN VIEW

LAVATORY
(sink)

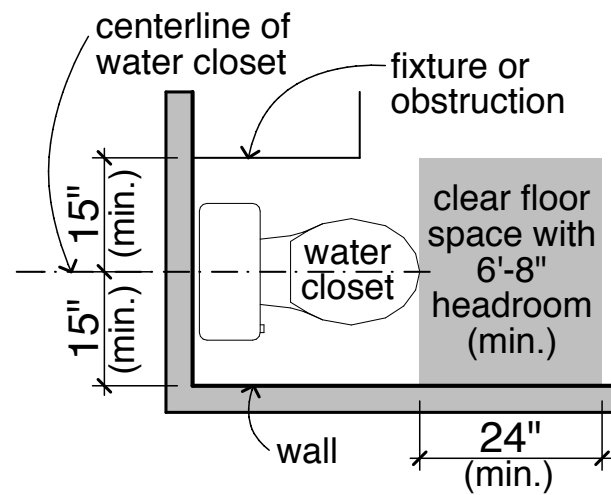

PLAN VIEW

WATER CLOSET
(toilet)

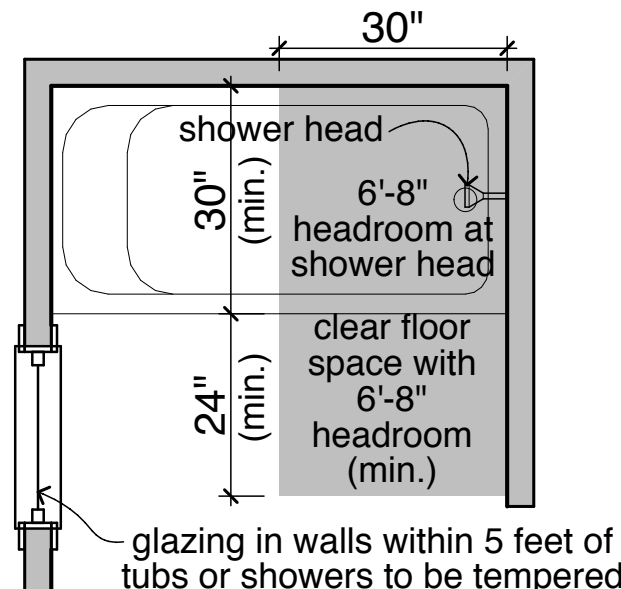

PLAN VIEW

TUB WITH SHOWER

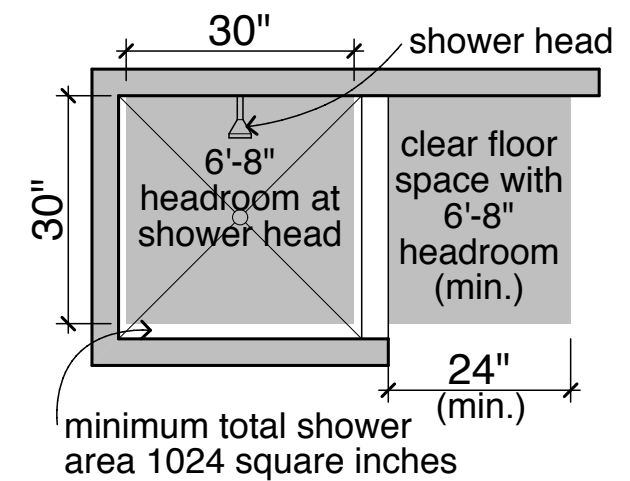

PLAN VIEW

SHOWER

Reference 2015 International Residential Code, Section R305 for ceiling heights.

Reference 2015 International Residential Code, Section R307 and 2015 Uniform Plumbing Code, Sections 402.5 and 408.6 for minimum fixture clearances.

Reference 2015 International Residential Code, Section R308 for glazing.