

SKE PLAN/AREA TABLE ADDED/DUM

Case No

File No ed103372

Property Address 100 Deerfield Street			
City Portland	County Cumberland	State ME	Zip 04102
Borrower Smith, Bradford			
Lender/Client Primary Mortgage Corp.		L/C Address 415 Forest Avenue, Portland, ME 04101	
Appraiser Name Ellen L. Dyer, CR #207		Appr Address P.O. Box 6370, Scarborough, ME 04070-6370	

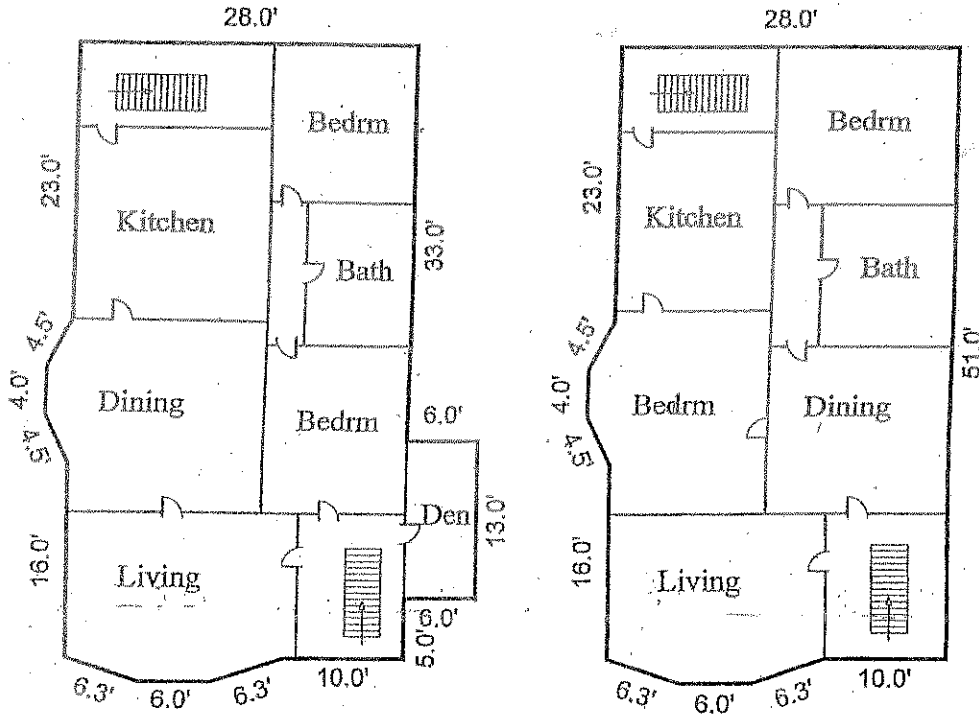

Interior Not To Scale
Exhibit Only

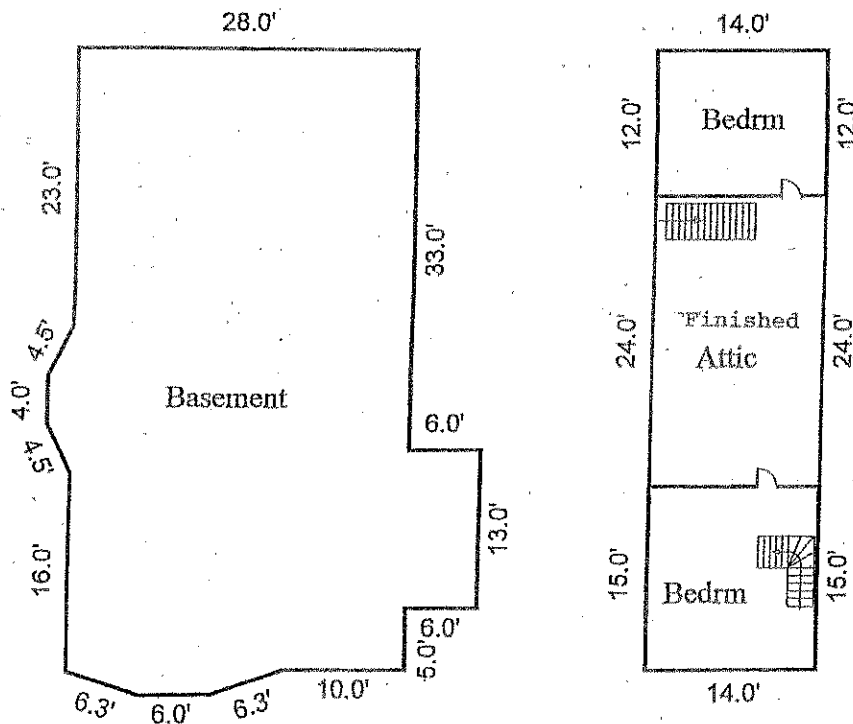

Scale: 1 = 12