

| | | | | | | |
|--|--|---|--|---|--|--|
| Location of Construction: 33 Deerfield Rd | | Owner: Yell Newton | | Phone: 874-4093 | | Permit No: |
| Owner Address: 421 Leonard St- Portland ME 04103 | | Leasee/Buyer's Name: | | Phone: | | |
| Contractor Name: Avery Services, Inc | | Address: - 7 Thomas Dr- Westbrook ME 04092 | | Phone: 772-8587 | | Zone: CBL: 111-A-004 |
| Past Use: L-fam dwlg | | Proposed Use: 1-fam dwlg w HVAC | | COST OF WORK: \$ 16,000 FIRE DEPT. <input type="checkbox"/> Approved <input type="checkbox"/> Denied Signature: | | |
| Proposed Project Description: install HVAC system | | | | PERMIT FEE: \$ 100 INSPECTION: Use Group: Type: Signature: Date: 8 | | Zoning Appeal <input type="checkbox"/> Variance <input type="checkbox"/> Miscellaneous <input type="checkbox"/> Conditional Use <input type="checkbox"/> Interpretation <input type="checkbox"/> Approved <input type="checkbox"/> Denied Historic Preservation <input type="checkbox"/> Not in District or Landmark <input type="checkbox"/> Does Not Require Review <input type="checkbox"/> Requires Review Action: <input type="checkbox"/> Approved <input type="checkbox"/> Approved with Conditions <input type="checkbox"/> Denied Date: _____ |
| Permit Taken By: L Chase | | Date Applied For: 11/8/96 | | | | |

1. This permit application doesn't preclude the Applicant(s) from meeting applicable State and Federal rules.
2. Building permits do not include plumbing, septic or electrical work.
3. Building permits are void if work is not started within six (6) months of the date of issuance. False information may invalidate a building permit and stop all work..

CERTIFICATION

I hereby certify that I am the owner of record of the named property, or that the proposed work is authorized by the owner of record and that I have been authorized by the owner to make this application as his authorized agent and I agree to conform to all applicable laws of this jurisdiction. In addition, if a permit for work described in the application issued, I certify that the code official's authorized representative shall have the authority to enter all areas covered by such permit at any reasonable hour to enforce the provisions of the code(s) applicable to such permit

| | | | | | | | |
|--|--|---|--|------------------|--|--------------------|--|
| SIGNATURE OF APPLICANT <i>[Signature]</i> | | ADDRESS: 7 Thomas Dr- Westbrook ME 04092 | | DATE: 11/8/96 | | PHONE: 772-8687 | |
| RESPONSIBLE PERSON IN CHARGE OF WORK, TITLE | | | | | | PHONE: | |

CEO DISTRICT

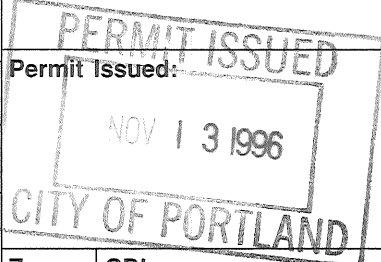

| | | | | | | | |
|--|--|---|--|---|--|--|--|
| Location of Construction: 83 Deerfield Rd | | Owner: Nell Newton | | Phone: 874-4093 | | Permit No:  | |
| Owner Address: 21 Leonard St- Portland ME 04103 | | Leasee/Buyer's Name: | | Phone: 961128 | | | Business Name: |
| Contractor Name: Avery Services, Inc | | Address: 7 Thomas Dr- Westbrook ME 04092 | | Phone: 772-8687 | | | Permit Issued: |
| Past Use: 1-fam dwlg | | Proposed Use: 1-fam dwlg w HVAC | | COST OF WORK: \$ 16,000 FIRE DEPT. <input type="checkbox"/> Approved <input type="checkbox"/> Denied Signature: _____ | | | PERMIT FEE: \$ 100 INSPECTION: Use Group: Type: Signature: _____ |
| Proposed Project Description: install HVAC system | | | | PEDESTRIAN ACTIVITIES DISTRICT (P.U.D.) Action: <input type="checkbox"/> Approved <input type="checkbox"/> Approved with Conditions <input type="checkbox"/> Denied Signature: _____ Date: _____ | | Zoning Approval: Special Zone or Reviews: <input type="checkbox"/> Shoreland <input type="checkbox"/> Wetland <input type="checkbox"/> Flood Zone <input type="checkbox"/> Subdivision <input type="checkbox"/> Site Plan <input type="checkbox"/> maj <input type="checkbox"/> minor <input type="checkbox"/> mm <input type="checkbox"/> | |
| Permit Taken By: L Chase | | Date Applied For: 11/8/96 | | | | Zoning Appeal <input type="checkbox"/> Variance <input type="checkbox"/> Miscellaneous <input type="checkbox"/> Conditional Use <input type="checkbox"/> Interpretation <input type="checkbox"/> Approved <input type="checkbox"/> Denied | |

1. This permit application doesn't preclude the Applicant(s) from meeting applicable State and Federal rules.
2. Building permits do not include plumbing, septic or electrical work.
3. Building permits are void if work is not started within six (6) months of the date of issuance. False information may invalidate a building permit and stop all work..

CERTIFICATION

I hereby certify that I am the owner of record of the named property, or that the proposed work is authorized by the owner of record and that I have been authorized by the owner to make this application as his authorized agent and I agree to conform to all applicable laws of this jurisdiction. In addition, if a permit for work described in the application issued, I certify that the code official's authorized representative shall have the authority to enter all areas covered by such permit at any reasonable hour to enforce the provisions of the code(s) applicable to such permit

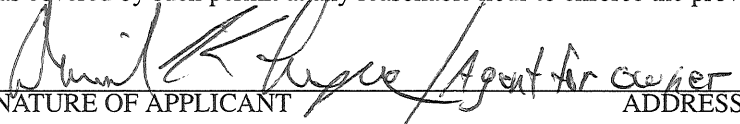
 SIGNATURE OF APPLICANT ADDRESS: _____ DATE: 11/8/96 PHONE: 772-8687

RESPONSIBLE PERSON IN CHARGE OF WORK, TITLE _____ PHONE: _____

White-Permit Desk Green-Assessor's Canary-D.P.W. Pink-Public File Ivory Card-Inspector

Historic Preservation
 Not in District or Landmark
 Does Not Require Review
 Requires Review

Action:
 Approved
 Approved with Conditions
 Denied

Date: _____

CEO DISTRICT 5

NEWTON
83 Deerfield Rd.

Basement layout and approximate locations of equipment, venting, etc.
mechanical

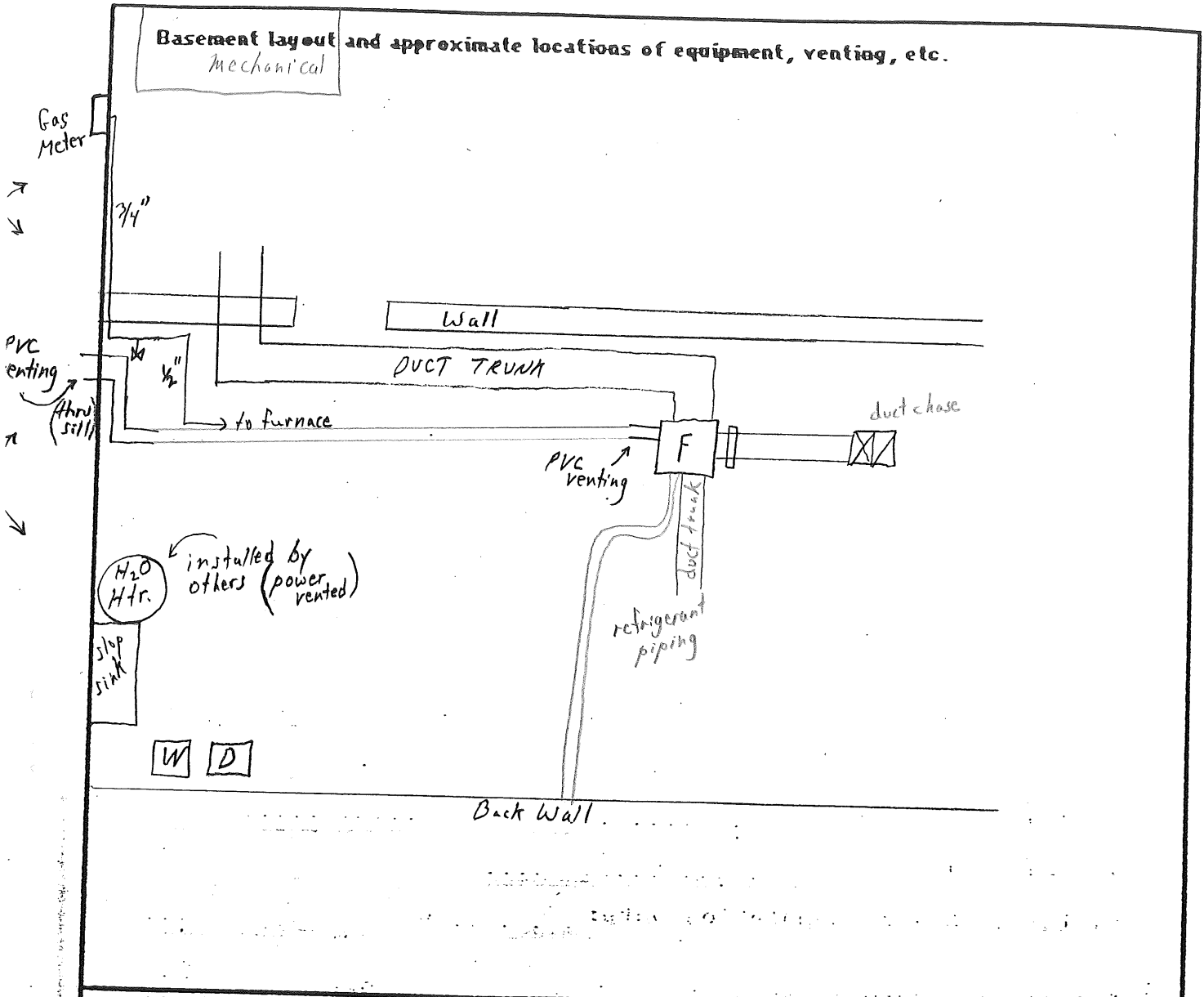

Directions (if necessary)

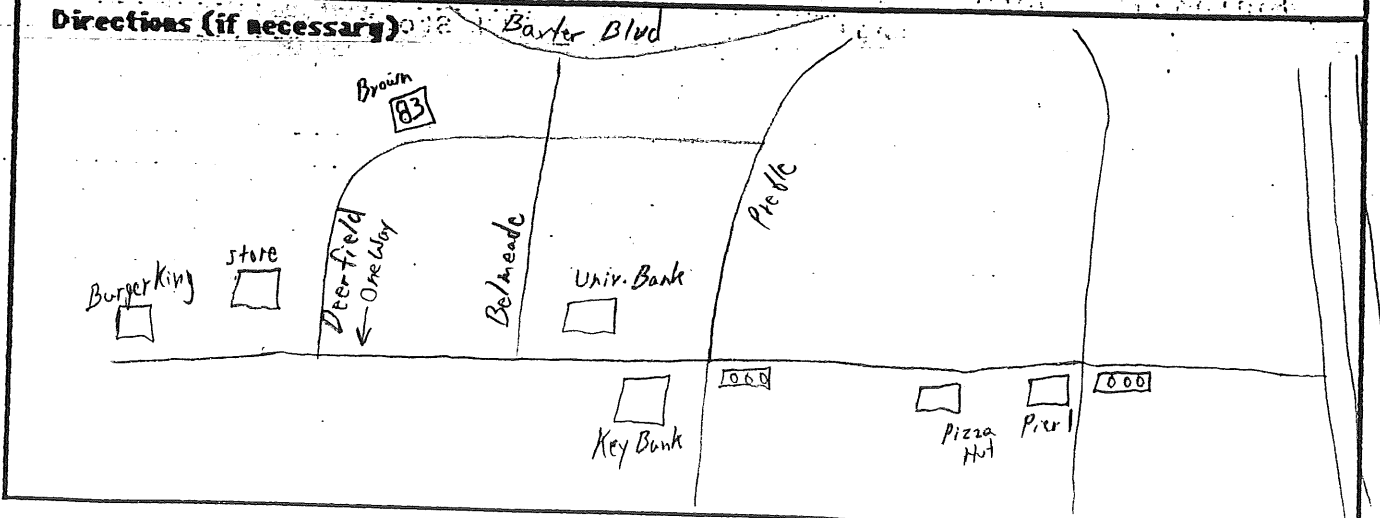

Nel Newton

1st floor layout & distribution

Note Hole to cut by contractor

Black Rm

14x10
old steam pipe

Low Sidewall Return for Basement

old Boiler

Wood Beam

Wood Beam

Door

