

Last baluster places against sidewall to conceal the end of the sweep in the wall
 Match existing rail and balusters
 Match approved newels
 Match approved exterior decking material
 Cap detail to match existing edge hand detail on porch roof
 Interior kneewall of deck to match existing vertical siding boards on rear entry porch
 Pitched EPDM roof system
 Roof drainage within soffit
 Ceiling material and height to match existing
 Match existing crown molding and ceiling treatment

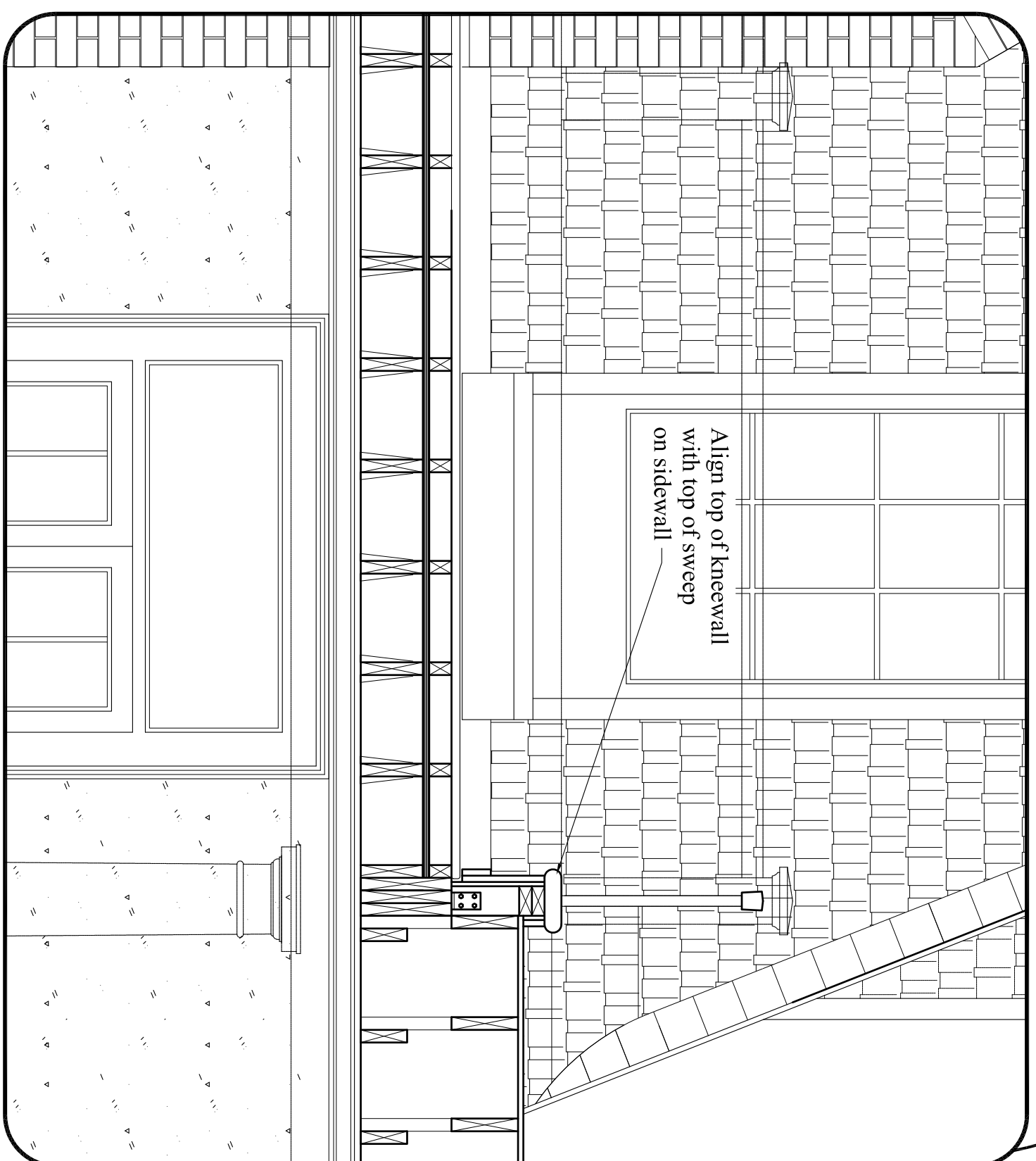

NO.	DATE	DESCRIPTION
REVISIONS		

DATE: April 14, 2015
A5

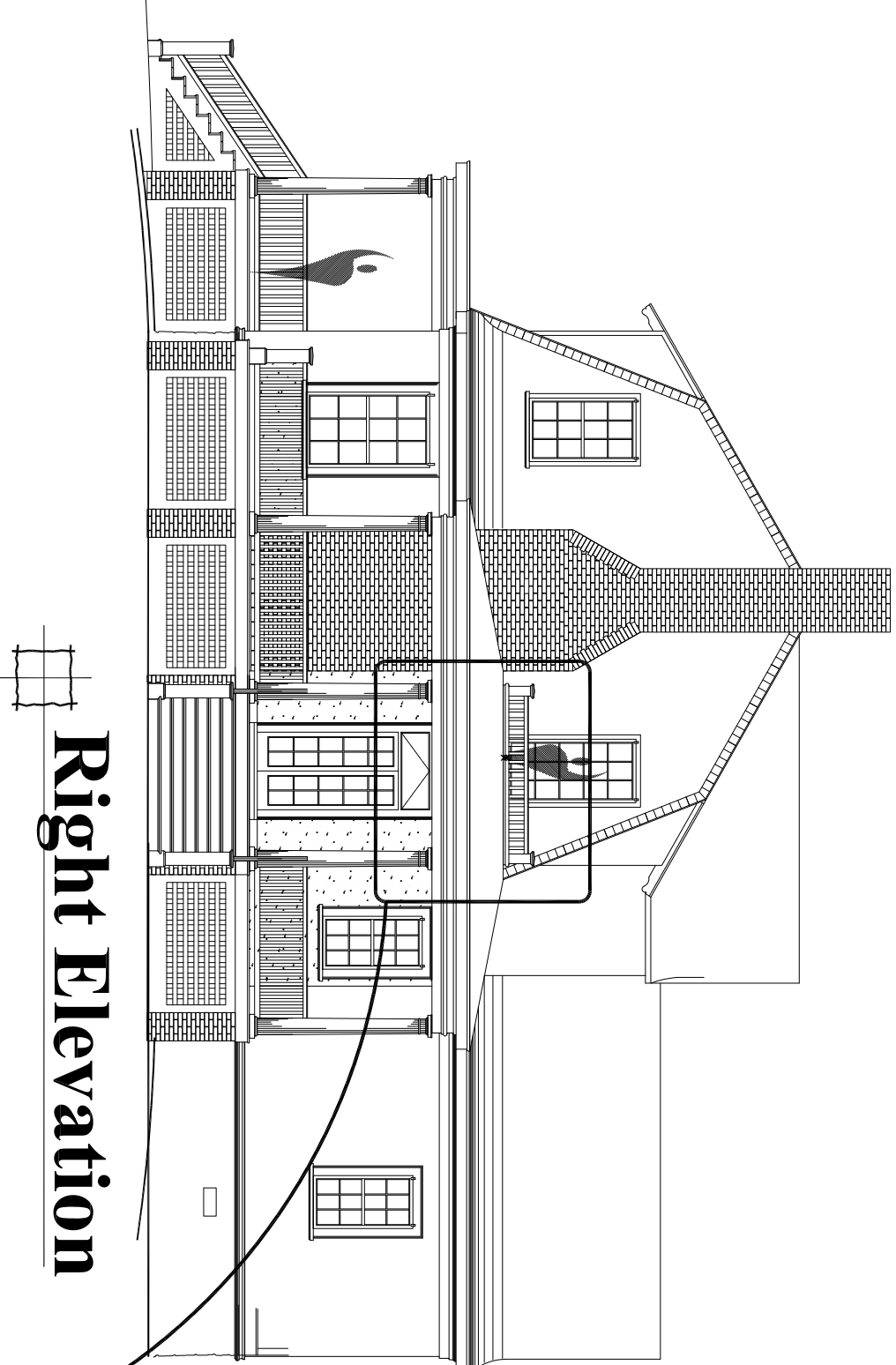
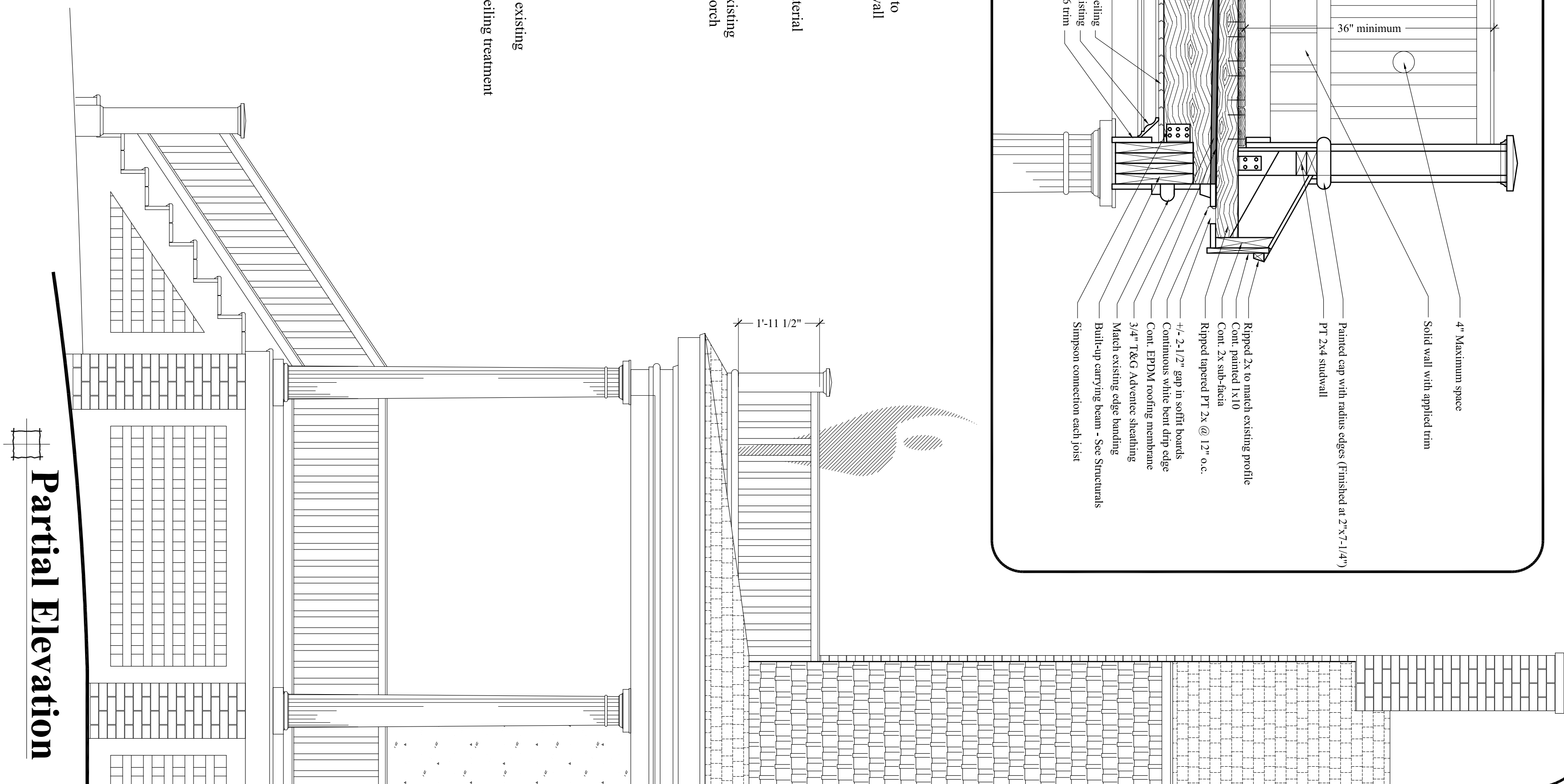
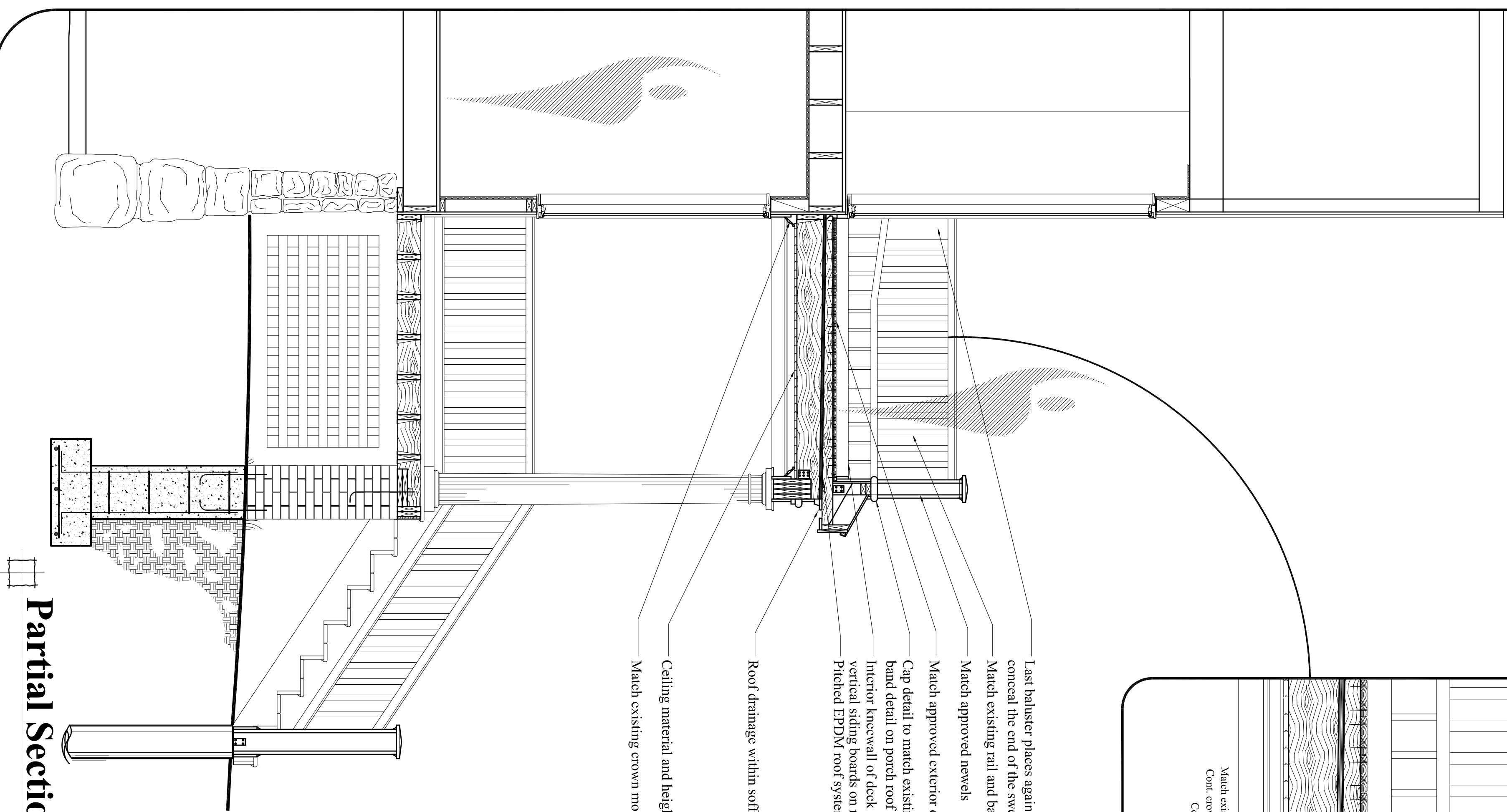
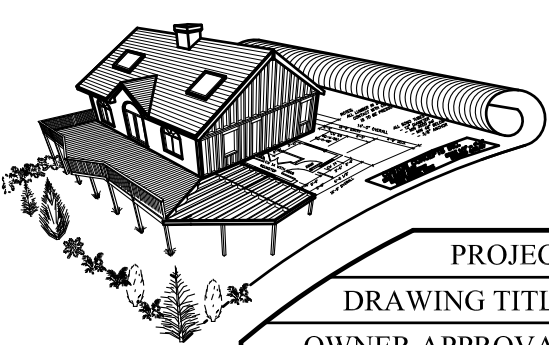

CUSTOM CONCEPTS, INC.
 ARCHITECTURE
 383 U.S. ROUTE 1, SUITE 1A - SCARBOROUGH, MAINE 04074
 Phone: (207) 883-0083 WWW.CUSTOMCONCEPTSINC.COM

PROJECT: House Island - Bldg #2 Former Doctor's Residence JOB NUMBER: 9269-14
 DRAWING TITLE: Sections & Details DRAWN BY: MER
 OWNER APPROVAL: SCALE: As noted

Preliminary Design
 Design Development
 Contract Documents
 CLIENT REVIEW ONLY - NOT FOR CONSTRUCTION
 CLIENT REVIEW AND COST ESTIMATING
 FOR PERMITS, BIDS, AND CONSTRUCTION