

Note: The existing structural system for the roof will remain in tact. The only modification is to support the existing ridge in the area where the collar ties are removed to allow for the new stairwell. See this plan as well as the Sections for further information.

Structural

Partial roof plan indicating modifications to the Second Floor System

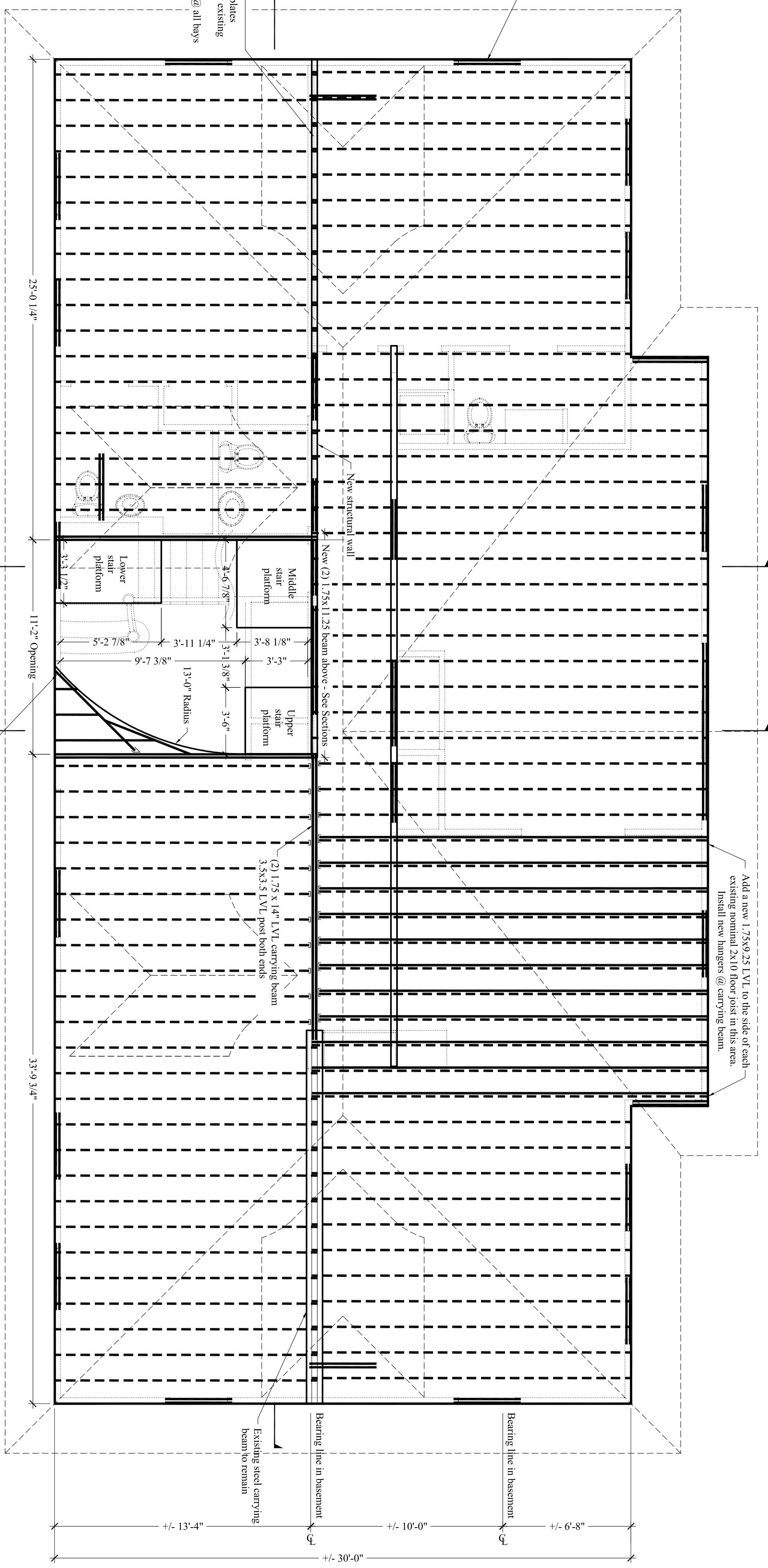

Structural

Modifications to the Second Floor System

NOTE: SCALES SHOWN ON ALL DRAWINGS ARE APPLICABLE TO FULL-SIZE PRINTS (24x36) ONLY. OTHER PRINT SIZES ARE TO BE CONSIDERED "NOT TO SCALE". PLEASE DO NOT SCALE DRAWINGS. CONTACT ARCHITECT IF REQUIRED.

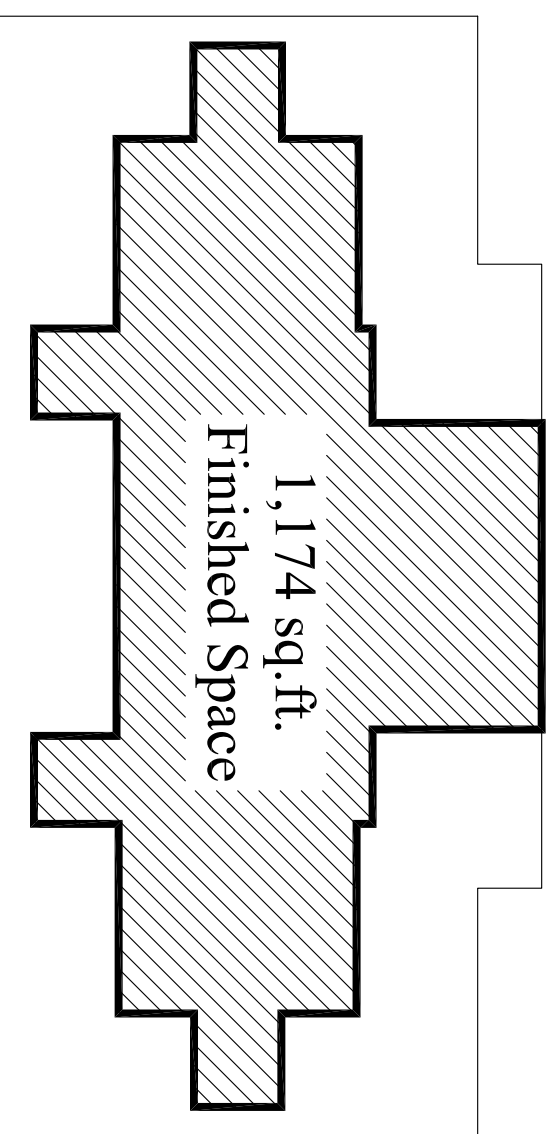
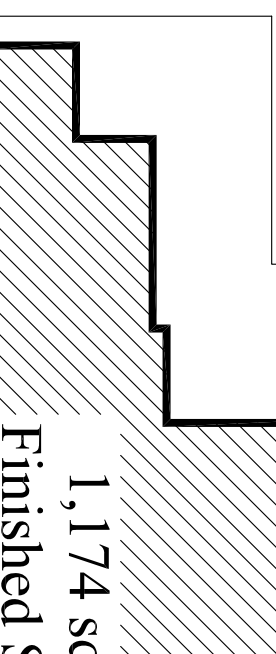

Note: At the time this "shell" drawing was created the second floor of this structure was gutted and the exact uses of the spaces unknown. It is assumed that there were 3 bedrooms (similar to the proposed layout) as well as an open common area encompassing the two front dormers.

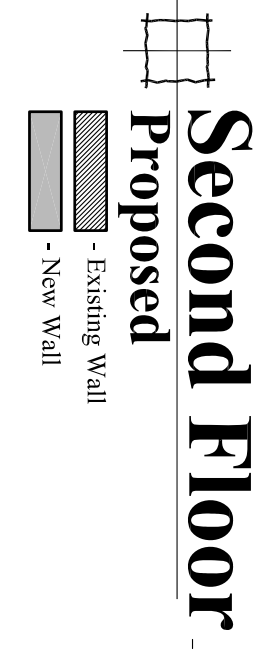
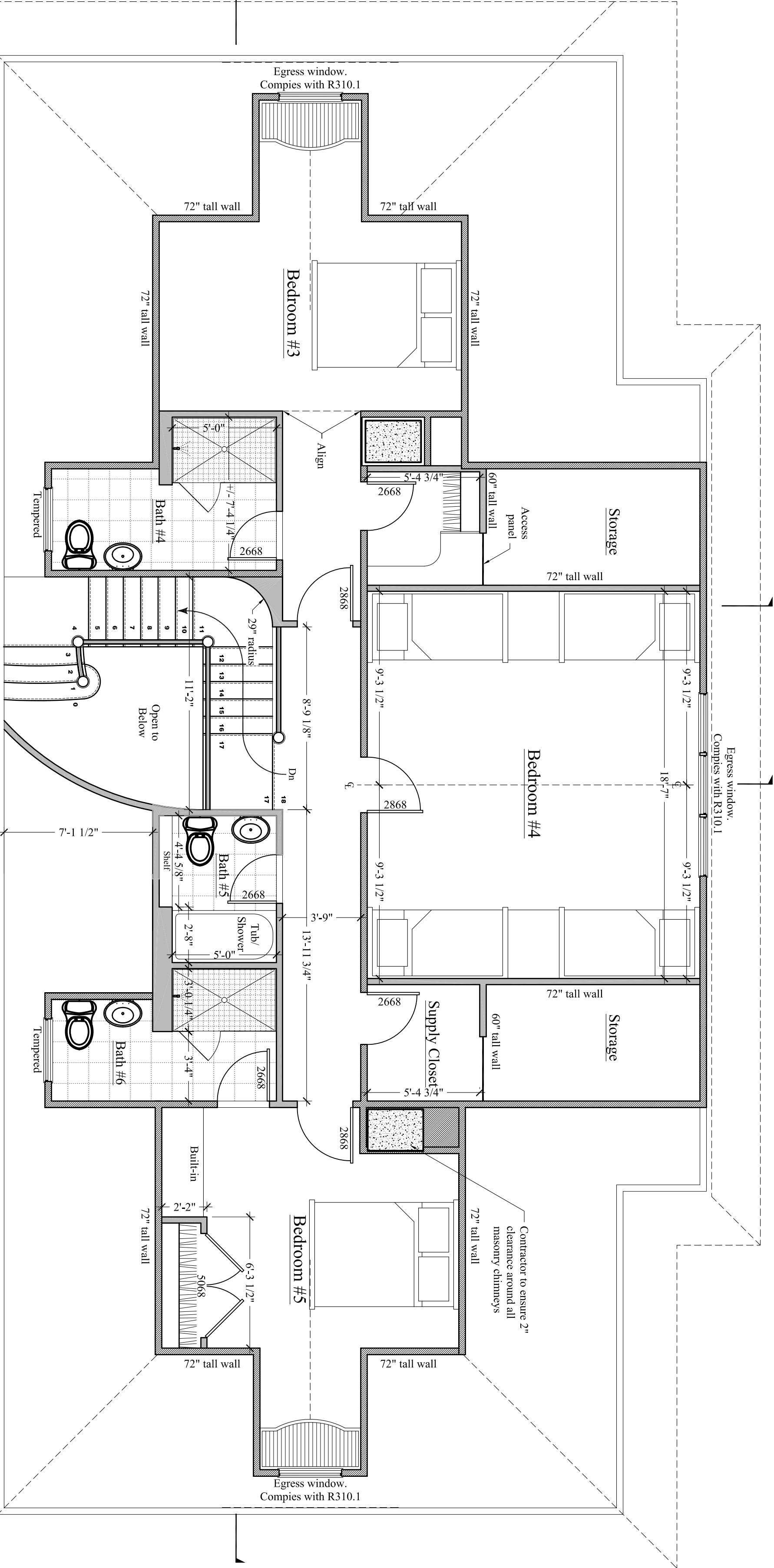
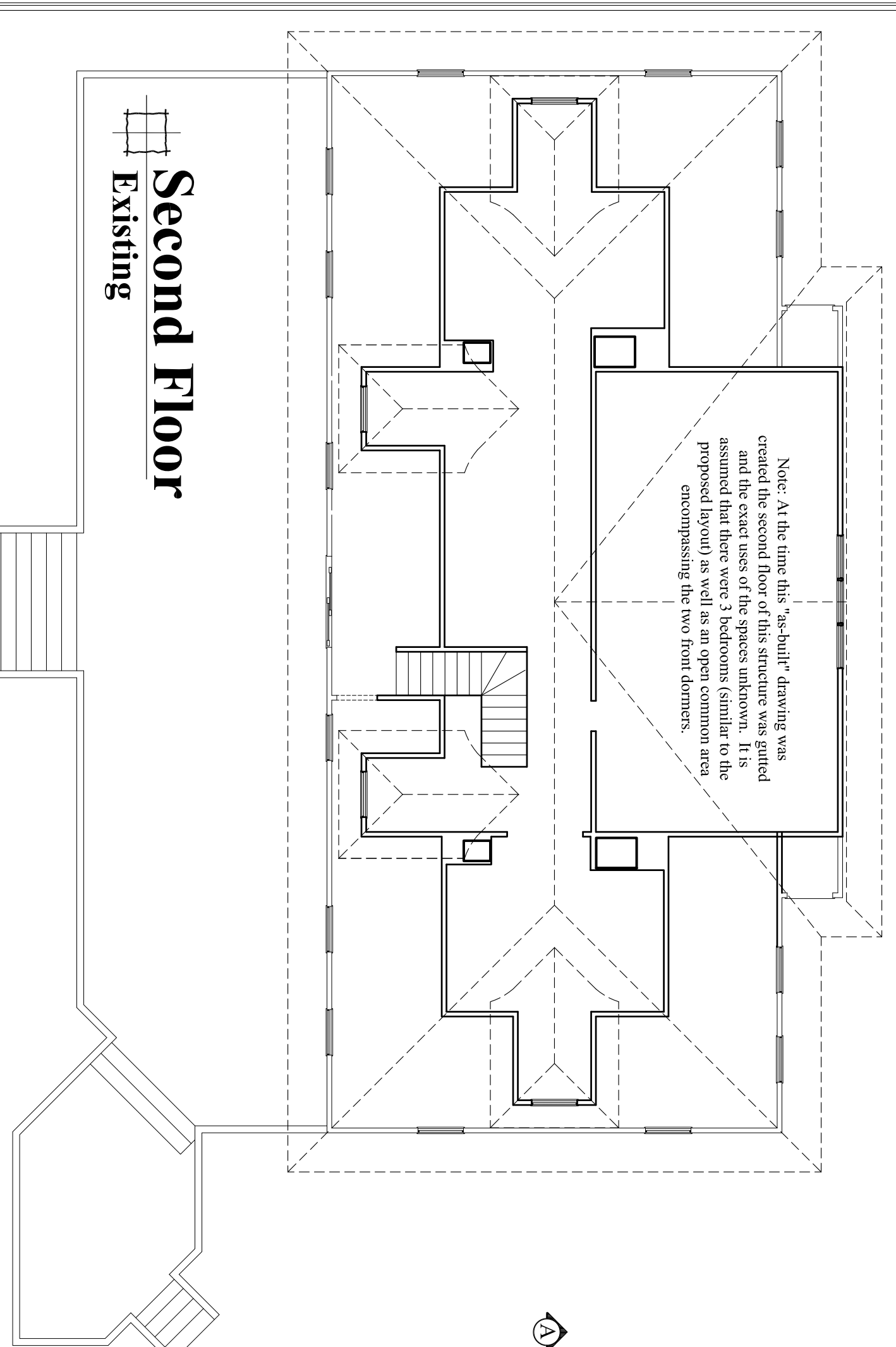

CUSTOM CONCEPTS, INC.

ARCHITECTURE
383 U.S. ROUTE 1, SUITE 1A - SCARBOROUGH, MAINE 04074
Phone: (207) 883-0083 WWW.CUSTOMCONCEPTSINC.COM

PROJECT: House Island - Building #1
DRAWING TITLE: Second Floor, Structural
OWNER APPROVAL:

JOB NUMBER: 9269-14
DRAWN BY: MER
SCALE: As noted

Preliminary Design
 Design Development
 Contract Documents

CLIENT REVIEW ONLY - NOT FOR CONSTRUCTION
CLIENT REVIEW AND COST ESTIMATING
FOR PERMITS, BIDS, AND CONSTRUCTION

NO.	DATE	DESCRIPTION
1	3-16-15	Additional information requested by Portland CEO
REVISIONS		

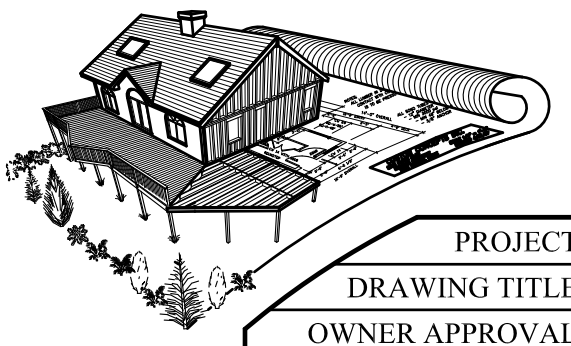

A2

DATE: March 16, 2015