

Existing

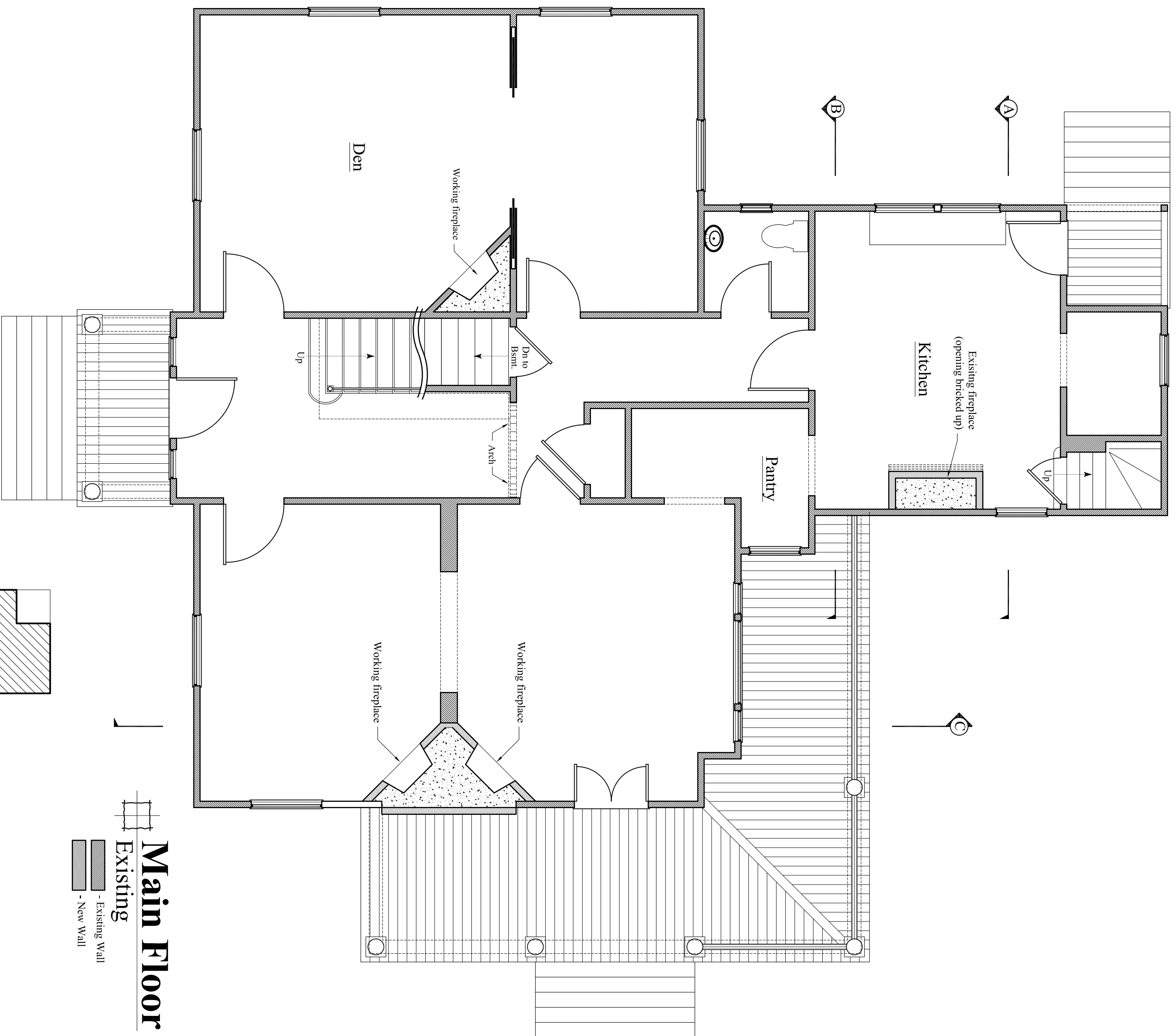

NOTE: SCALES SHOWN ON ALL DRAWINGS ARE APPLICABLE TO FULL SIZE PRINTS (24x36 ONLY). DIMENSIONS SHOWN ON DRAWINGS ARE NOT TO SCALE.
 - PLEASE DO NOT SCALE DRAWINGS - CONTACT ARCHITECT IF REQUIRED

Project North

Proposed

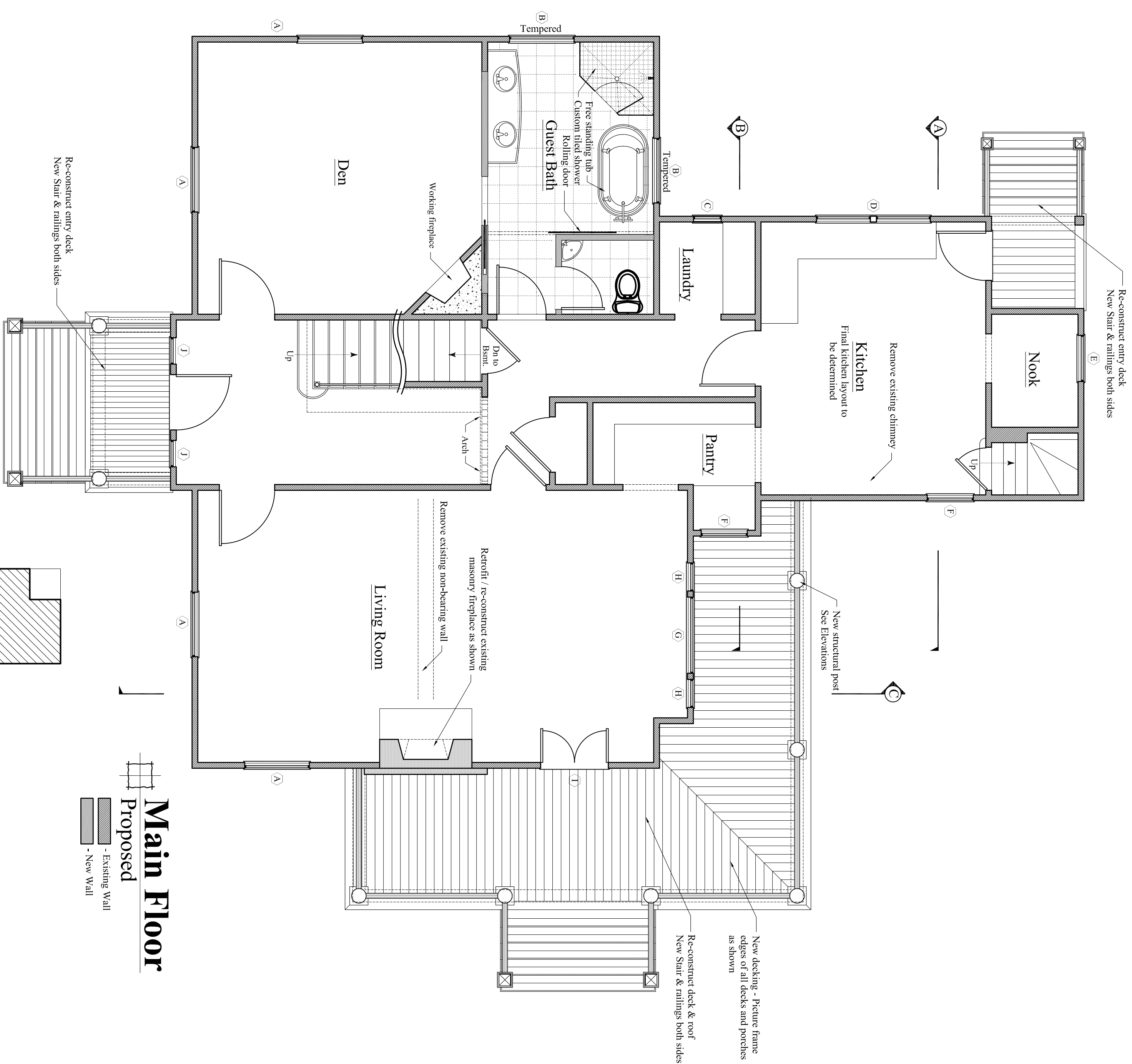

- General Notes:**
- All exterior trim to be white (either cedar finish window color)
 - Color of exterior paint to be determined.
 - Front porch, rear porch and covered deck to be removed and replaced to the same dimensions as the existing structure.
 - New roof penetrations for utilities to be located on the rear roof only. Consult with Architect on final placement.
 - Install and repair existing stone / concrete siding. Final product to be stained to match the existing stone.
 - All steel to be replaced, repaired and replaced as necessary.
 - All original interior doors to be refurbished. All non-original doors to be replaced with doors to match original conditions.

CUSTOM CONCEPTS, INC.
 ARCHITECTURE
 383 U.S. ROUTE 1, SUITE 1A - SCARBOROUGH, MAINE 04074
 Phone: (207) 883-0083 WWW.CUSTOMCONCEPTSINC.COM

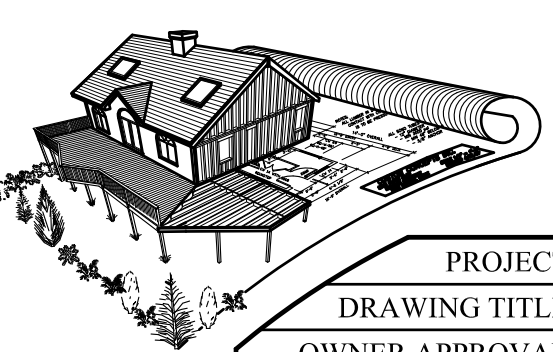

PROJECT: House Island - Christina's World
 DRAWING TITLE: Main Floor
 OWNER APPROVAL:

JOB NUMBER: 9269-14
 DRAWN BY: MER
 SCALE: As noted

Preliminary Design
 Design Development
 Contract Documents

CLIENT REVIEW ONLY - NOT FOR CONSTRUCTION

CLIENT REVIEW AND COST ESTIMATING

FOR PERMITS, BIDS, AND CONSTRUCTION

NO.	DATE	DESCRIPTION
REVISIONS		

A1

DATE: Oct. 22, 2014