

Revisions

**STEPHEN BETH**  
ARCHITECTS

10 Darden Street  
Portland, ME 04103  
Phone: 603.735.0411  
Fax: 207.761.5911  
Email: sbeth@stephenbeth.com



Consultants  
Structural Engineer  
Pilkham & Greer

Job No.: 08.13  
Date: June 17, 2009  
Scale: AS NOTED  
Drawn by: CR  
Checked by: DMB

Drawing Title:  
**Building Sections**

**A3.3**

PERMIT SET

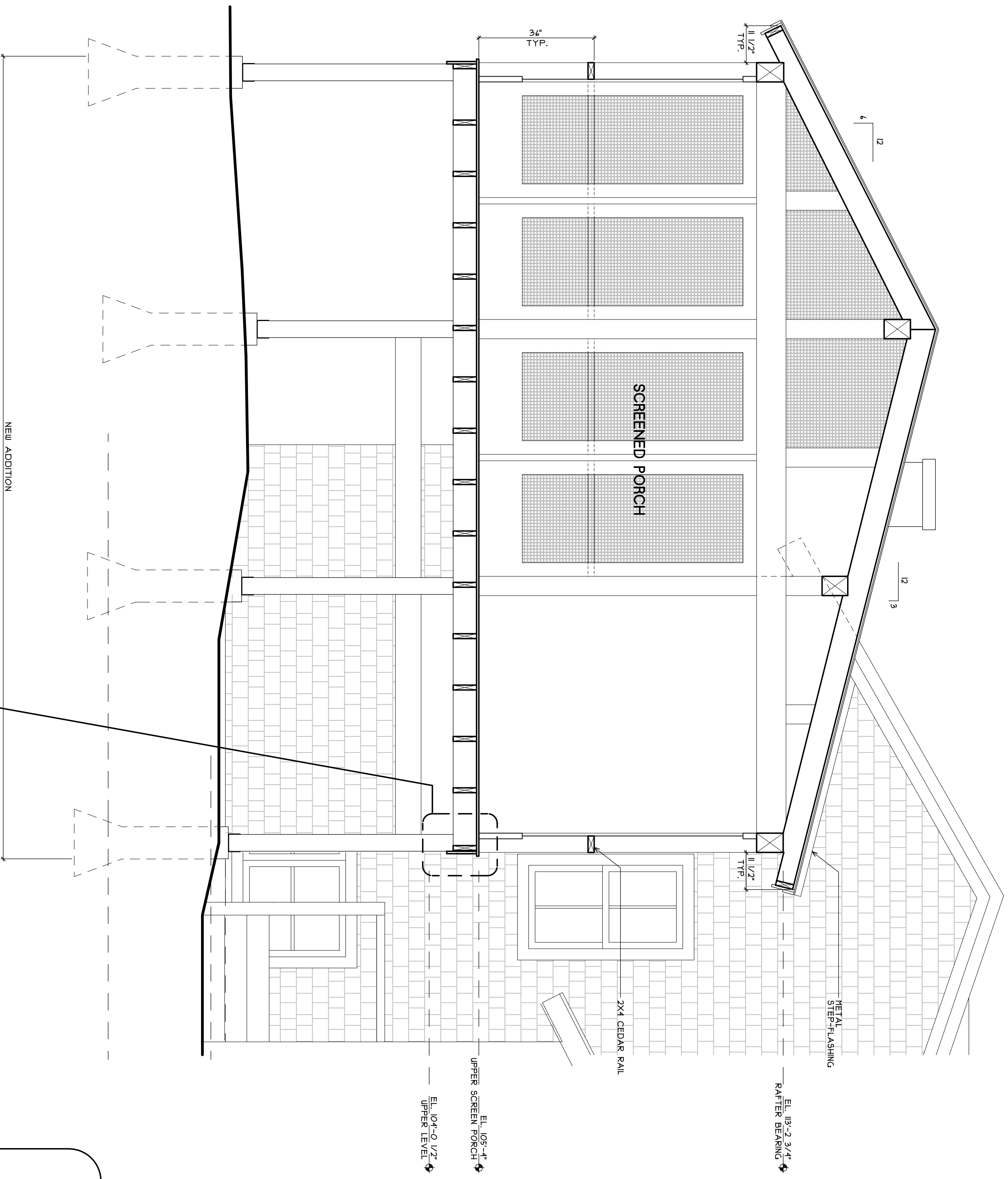

**4** BUILDING SECTION  
SCALE: 1/2" = 1'-0"

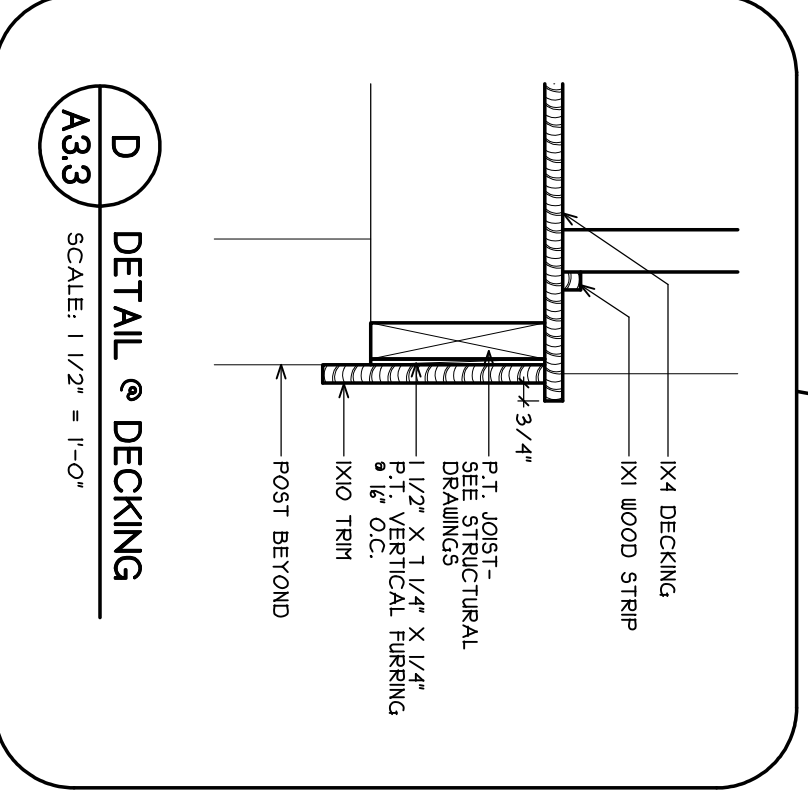

**D** DETAIL OF DECKING  
SCALE: 1/2" = 1'-0"

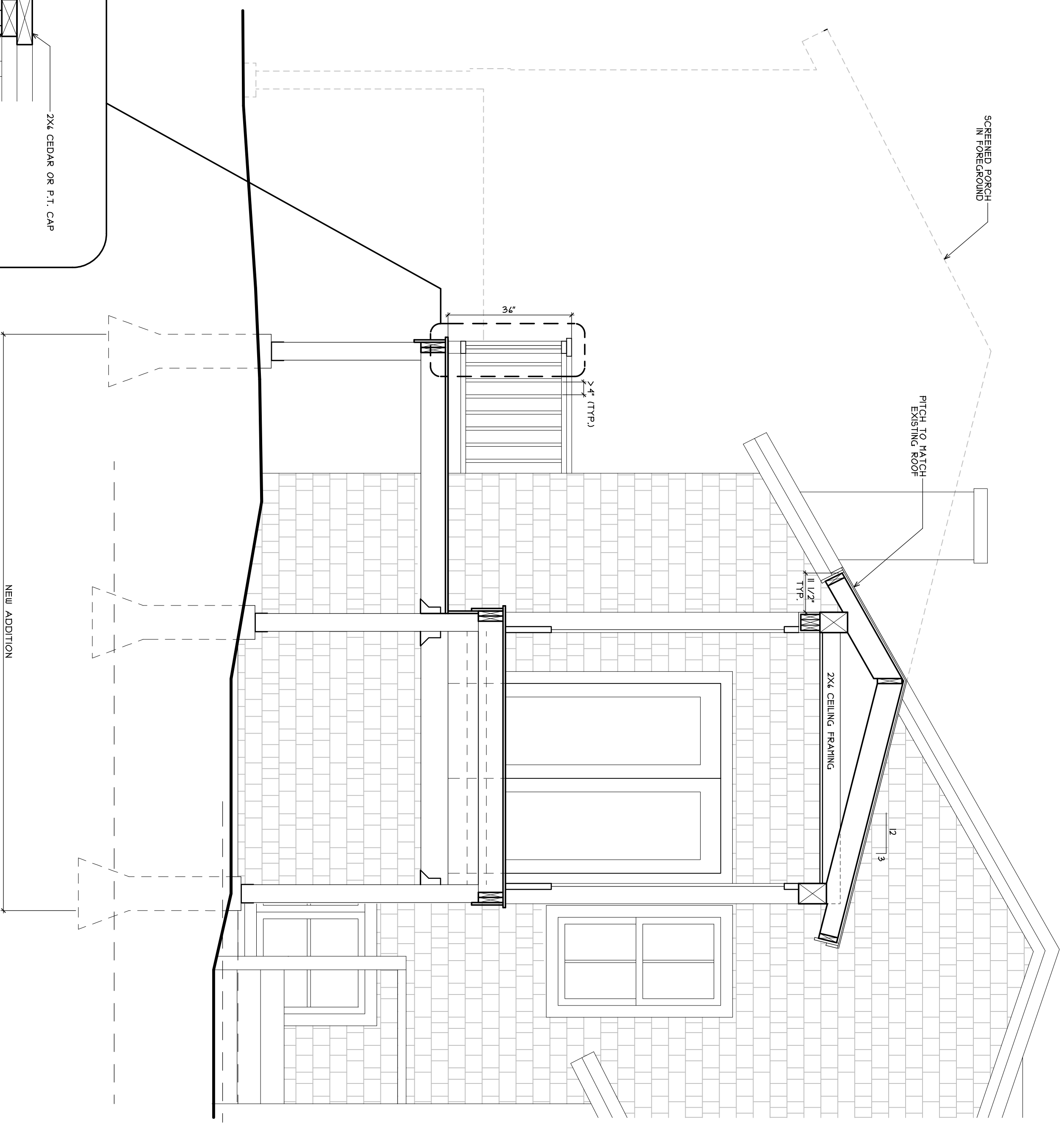

**5** BUILDING SECTION  
SCALE: 1/2" = 1'-0"

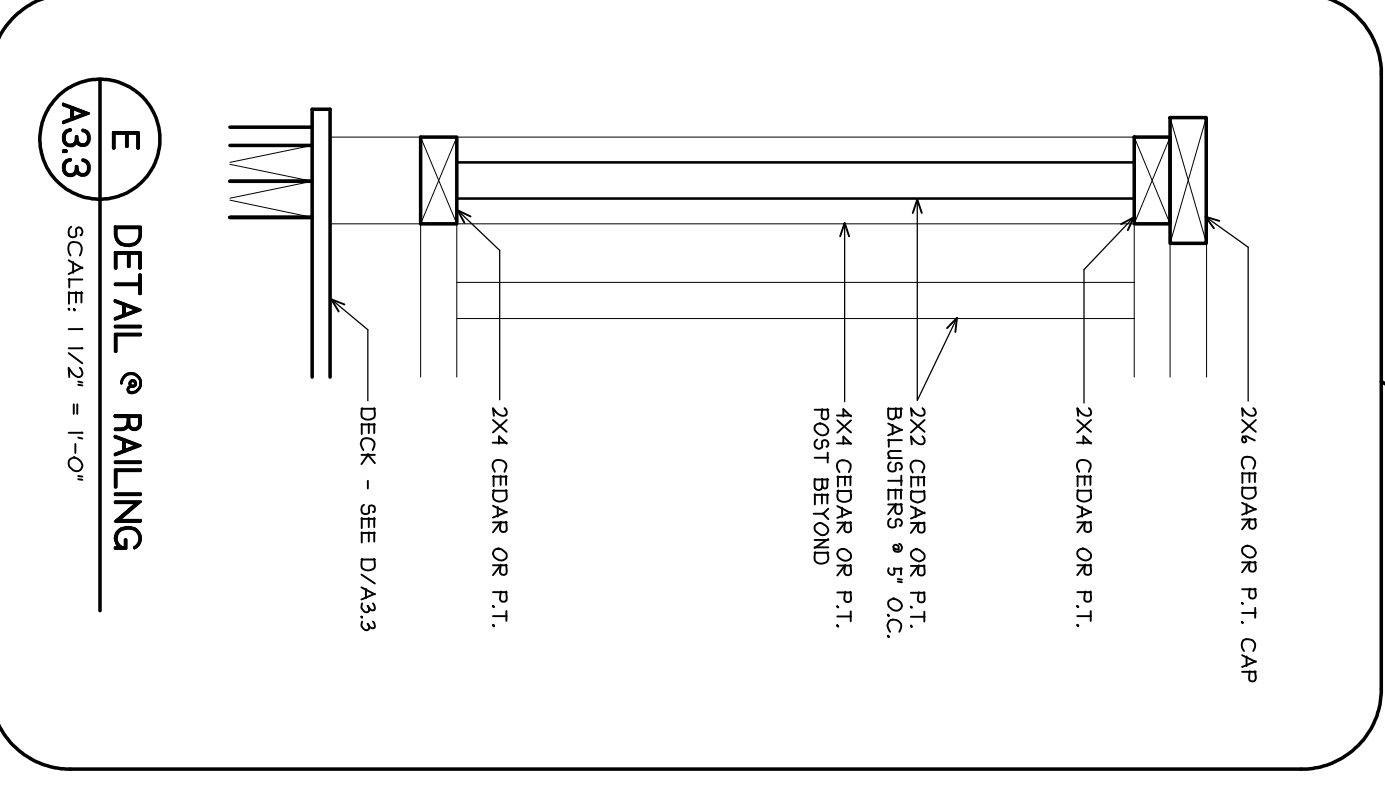

**E** DETAIL OF RAILING  
SCALE: 1/2" = 1'-0"

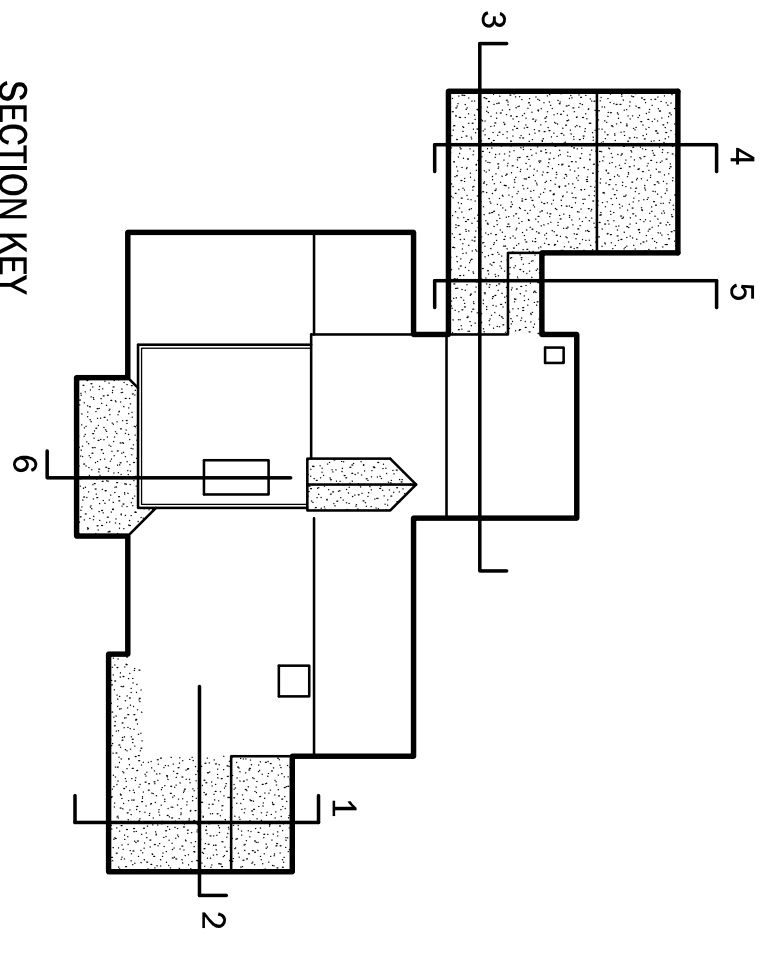

SECTION KEY