

Sustainable Cliff Island
CBL 109B F039001

Address
SUSTAINABLE CLIFF ISLAND
PO BOX 84
16 FISHERMAN'S COVE
CLIFF ISLAND ME 04019

Drawn by: David S. Crowley
davecrowley@netzero.net

Project Health Clinic

Roof Framing

3D

Page

Scale 1" = 5'

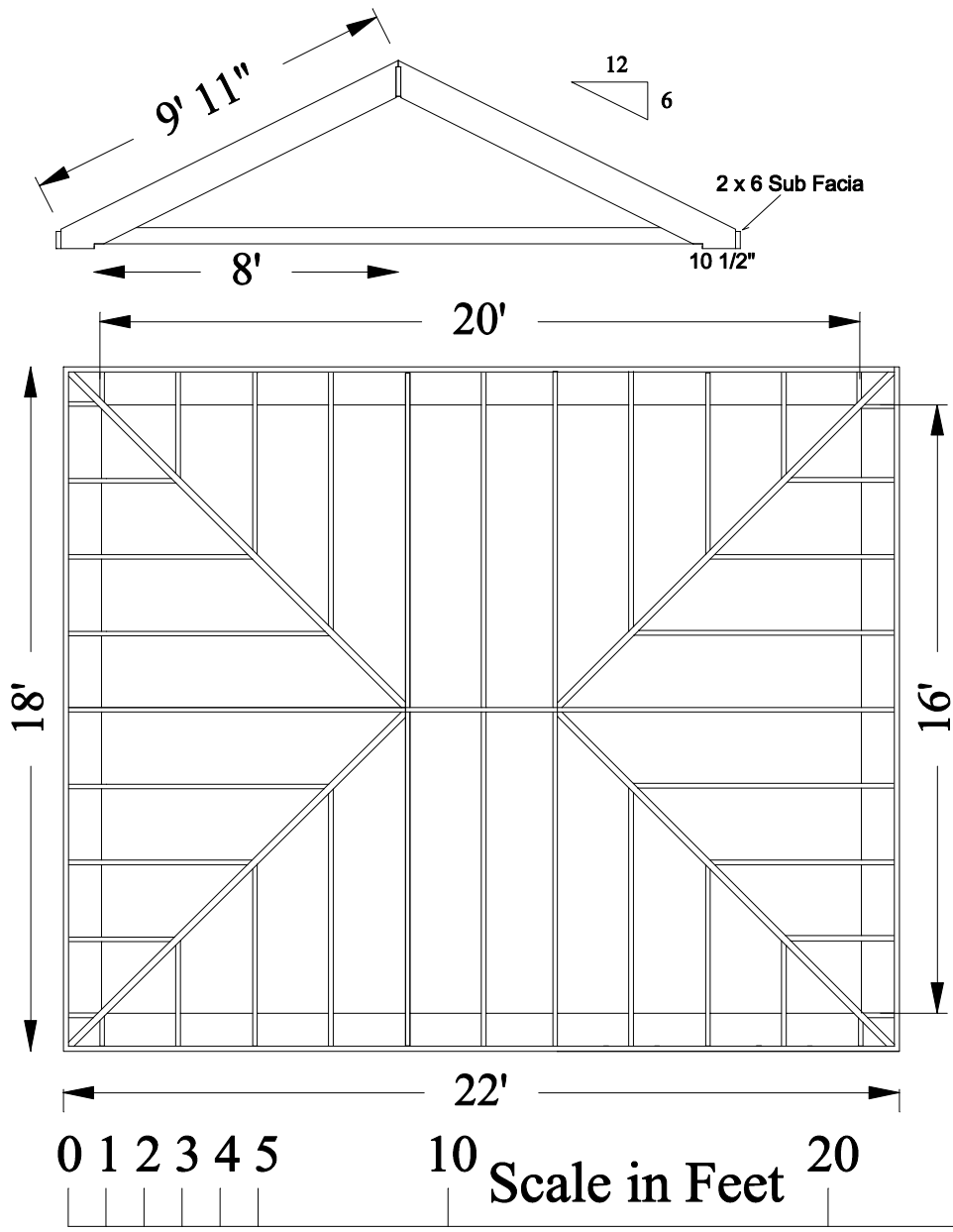

- 2 x 10 Rafters 24" OC (TYP)
- 2 x 10 Ridge (TYP)
- 2 x 10 Hip Rafter (TYP)
- 2 x 6 Ceiling Joists