

# Sill Plan

4" x 6" PTSYP Centered over Cement tubes

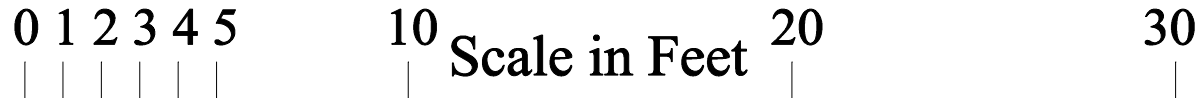
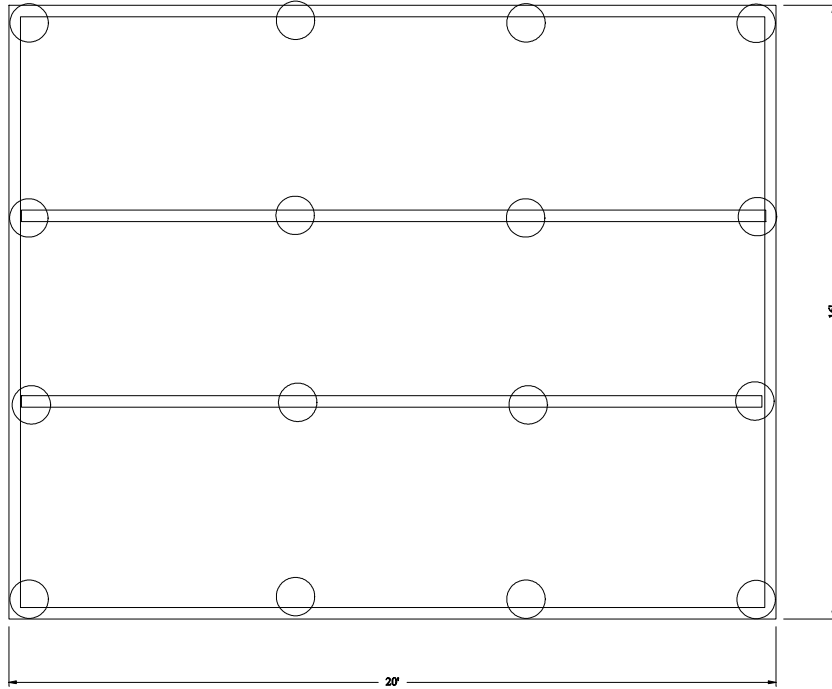

Sustainable Cliff Island  
CBL 109B F039001

Address  
SUSTAINABLE CLIFF ISLAND  
PO BOX 84  
16 FISHERMAN'S COVE  
CLIFF ISLAND ME 04019

Drawn by: David S. Crowley  
davecrowley@netzero.net

# Project Health Clinic

Framing Plan

# 3A

Page

Scale 1" = 5'