

87 Church Road, Cliff Island

SITE MAP
(REFERENCE FOR RESTORATION PLAN)

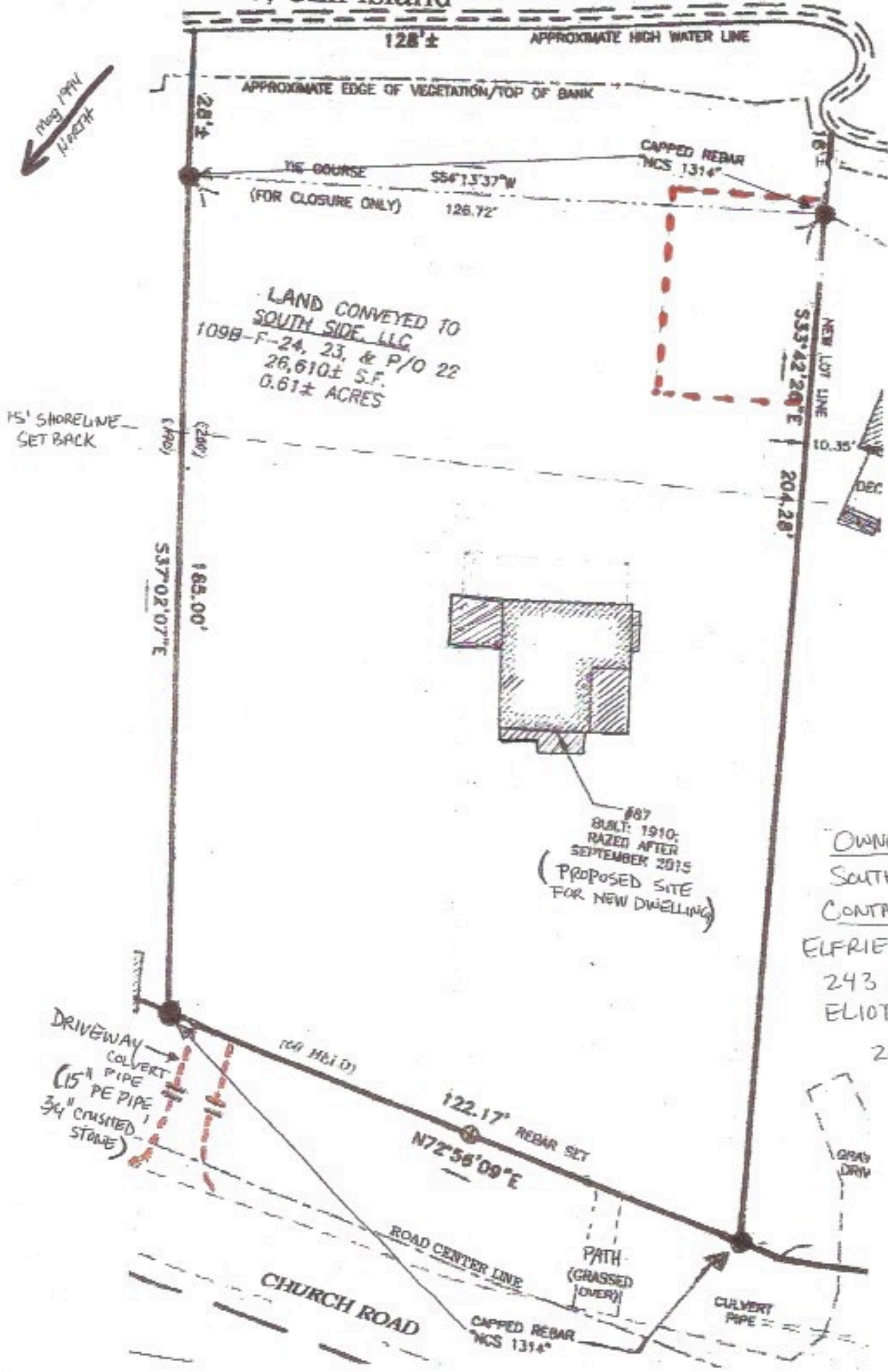

--- AREA AFFECTED BY REMOVAL OF INVASIVE PLANTS

#87
BUILT: 1910;
RAZED AFTER
SEPTEMBER 2015
(PROPOSED SITE FOR NEW DWELLING)

OWNER:
SOUTH SIDE, LLC
CONTACT:
ELFRIEDE EB WALDEN
243 JENNIE LANE
ELIOT, ME 03903
207.439.6316

RESTORATION PLAN

Tax Map 109B-F023

CONTACT: ELFRIDE EGBAUDEN
OWNER: SOUTH SIDE, LLC 243 JENNIE LANE ELIOT ME 03903

207.439.6314

87 Church Road, Cliff Island

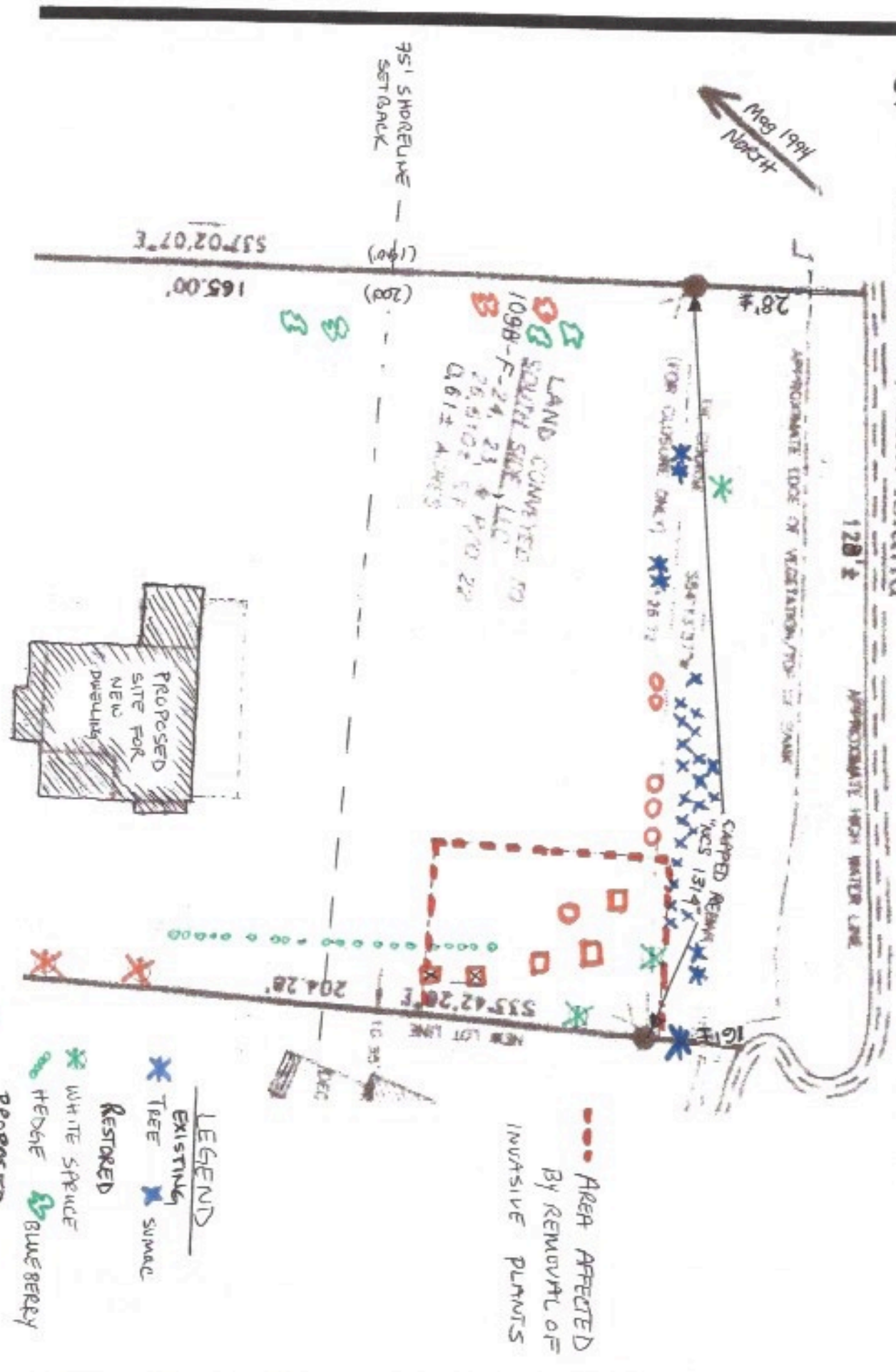

LAND CONVEYED TO
109B-F-24, 23 & 170 22
26,510± SF
0.61± ACRES

- LEGEND**
- EXISTING
 - Tree
 - Sumac
 - RESTORED
 - White Spruce
 - Hedge
 - Blueberry
 - PROPOSED
 - Northern Bayberry
 - Winterberry
 - Banana Berry
 - W. Spruce

Area Affected
By Removal of
Invasive Plants