

87 Church Road, Cliff Island

SITE MAP
(REFERENCE FOR RESTORATION PLAN)

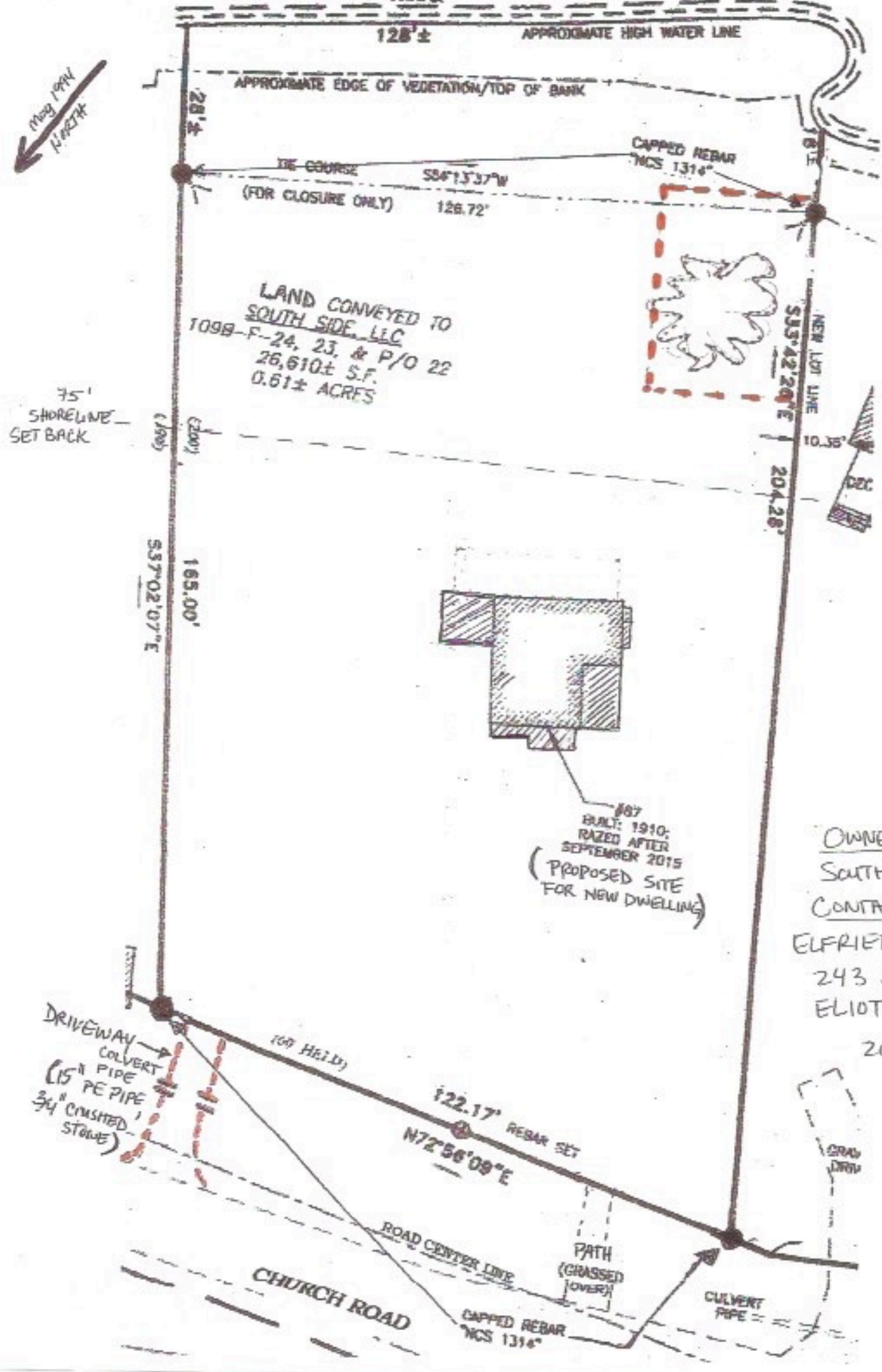

--- AREA AFFECTED BY REMOVAL OF INVASIVE PLANTS (LARGE MASS OF HONEYSUCKLE)

87
BLT: 1910;
RAZED AFTER
SEPTEMBER 2015
(PROPOSED SITE FOR NEW DWELLING)

OWNER:
SOUTH SIDE, LLC
CONTACT:
ELFRIEDE EB WALDEN
243 JENNIE LANE
ELIOT, ME 03903
207.439.6316

RESTORATION PLAN

Tax Map 109B-F023

CONTACT: EUFRIEDE EB WALDEN
OWNER: SOUTH SIDE, LLC 243 JENNIFER LANE EUOT ME 03903

207-439-6316

87 Church Road, Cliff Island

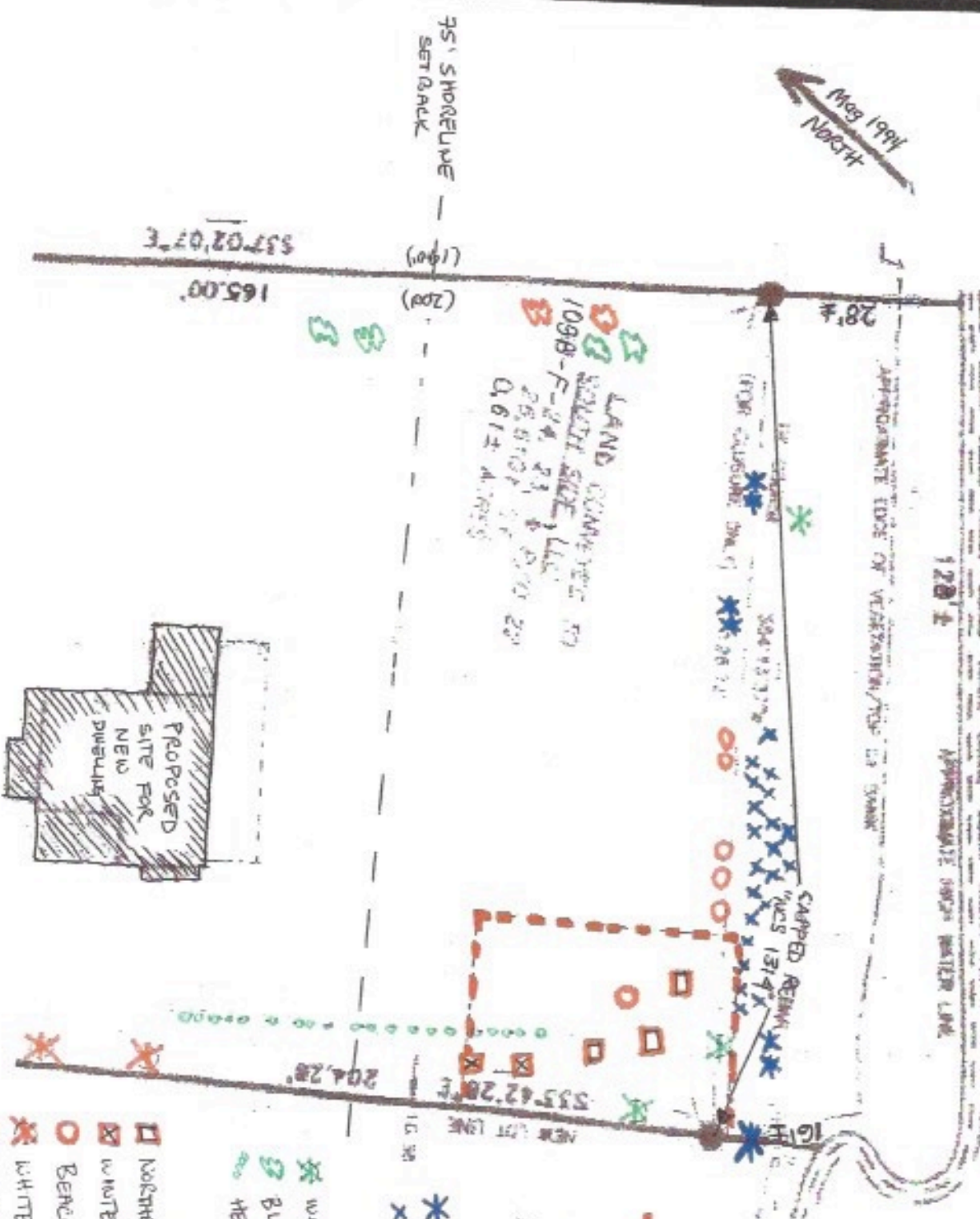

LAND CONVEYED TO
SOUTH SIDE, LLC
109B-F-24, 21 & 200 20
26,810 SF
0.617 Acres

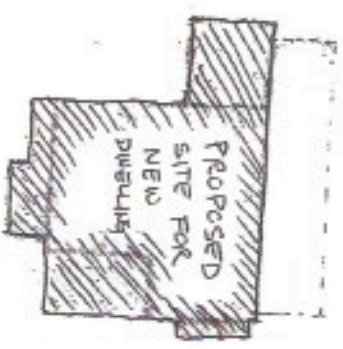

LEGEND

--- AREA AFFECTED BY REMOVAL OF INVASIVE PLANTS (Honeysuckle)

* TREE
x SUMMAL

EXISTING

* WHITE SPRAUCE (3-5') #3
* BLUEBERRY (2g) #4
* HEDGE (0.5-2') #20

PROPOSED

□ NORTHERN BAYBERRY (2g) #3
□ WATERBERRY (2g) #2
○ BENT PLUM (2g) #6
* WHITE SPRAUCE (3-5') #2
* BLUEBERRY (2g) #2