

WINDOW SCHEDULE

NOTE: ALL NEW EXTERIOR WINDOWS: ANDERSEN SERIES 400 DOUBLE HUNG, TILT WASH

| # | STYLE | SIZE | ROUGH OPENING | QUANTITY |
|---|----------|-----------------------|-----------------------------|----------|
| 1 | TW 2642 | 2'-5 5/8" x 3'-4 7/8" | R.O. 2'-6 1/8" x 3'-4 7/8" | 1 |
| 2 | TW 3451 | 3'-5 5/8" x 6'-0 7/8" | R.O. 3'-6 1/8" x 6'-0 7/8" | 2 |
| 3 | TW 3868 | 3'-0 5/8" x 6'-4 7/8" | R.O. 3'-10 5/8" x 6'-4 7/8" | 2 |
| 4 | CR 12 | FIXED, 17" x 24 1/8" | SINGLES OR GANGED | 3 |
| 5 | TW 30910 | 3'-1 5/8" x 6'-0 7/8" | R.O. 3'-2 1/8" x 6'-0 7/8" | 2 |
| 6 | TW 2432 | 2'-5 5/8" x 3'-4 7/8" | R.O. 2'-6 1/8" x 3'-4 7/8" | 2 |

- NOTE: ONE NEW BROSCO TRANSOM, 3 LITE WP31 ABOVE DOOR

DOOR SCHEDULE/NOTES

| | |
|---|---|
| - | MOST EXISTING DOORS TO REMAIN (NEW AT NEW PARTITIONS) |
| A | BROSCO PRIMED PANEL DOORS, 2'-4" or 2'-6" x 6'-8", PK65 |
| B | BROSCO PRIMED LAMBER DOORS, 2'-0" x 6'-8" AT NEW CLOSET |

NEW PLUMBING FIXTURES

| |
|---|
| ONE NEW TOILET, KOHLER HIGHLINE AT 1/2 BATH (WHITE) |
| ONE NEW INTEGRAL SINK/COUNTER TOP, SWANSTONE, 22" x 31" |
| ONE NEW KITCHEN SINK: KOHLER # K6427, WHITE |
| SINK FAUCETS: SELECTIONS BY OWNERS |

NEW/RELOCATED APPLIANCES/EQUIP.

| |
|--|
| NEW REFRIGERATOR: KITCHENAID KRFF305E, 36" x 29 1/8" D |
| NEW DISHWASHER: KITCHENAID KDTE104E, 23 7/8" x 24 1/2" D |
| NEW STOVE: KITCHENAID KFGG500E, 29 7/8" w x 25 7/16" D |
| RELOCATE EXISTING MONITOR KEROSENE UNIT |

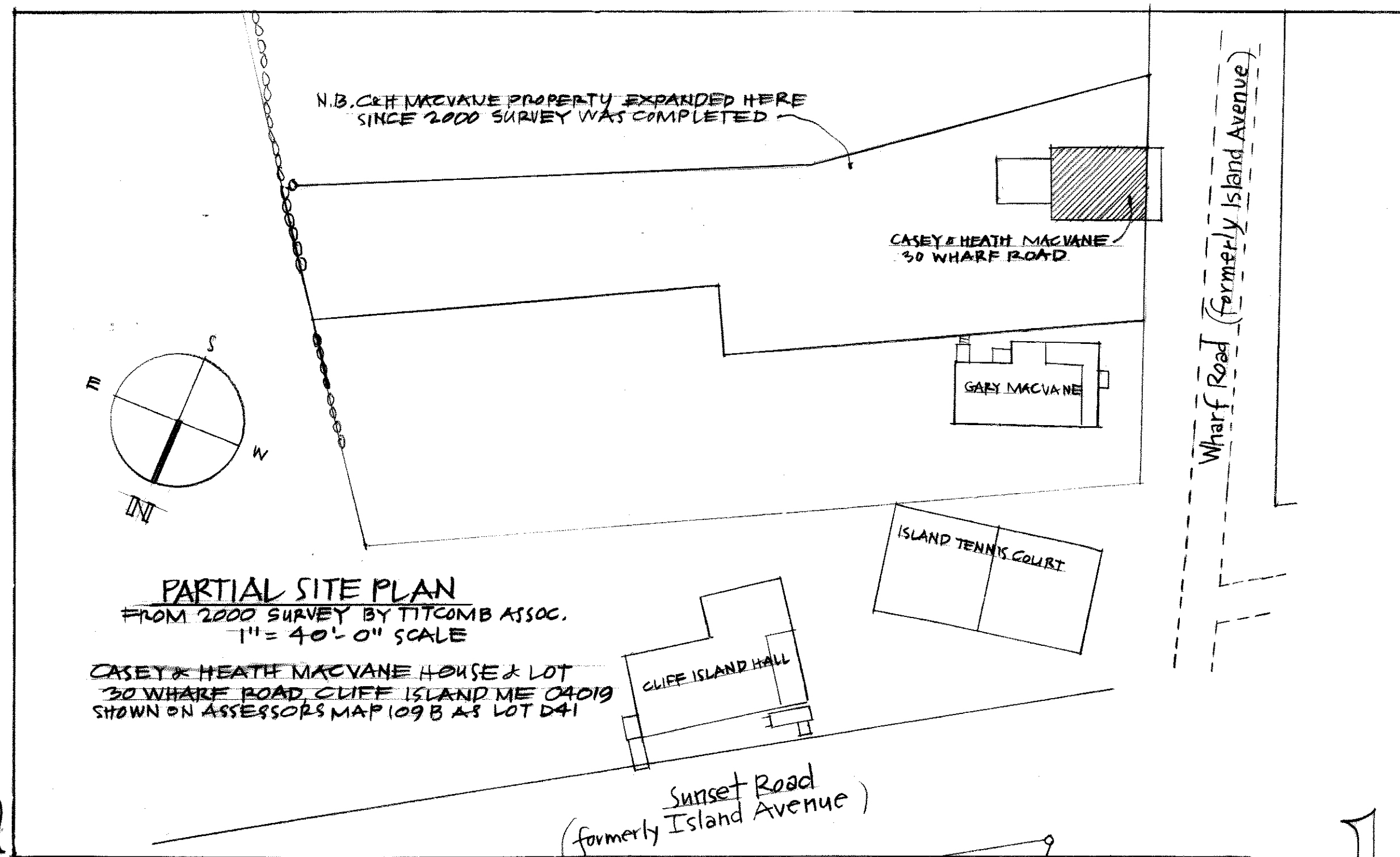
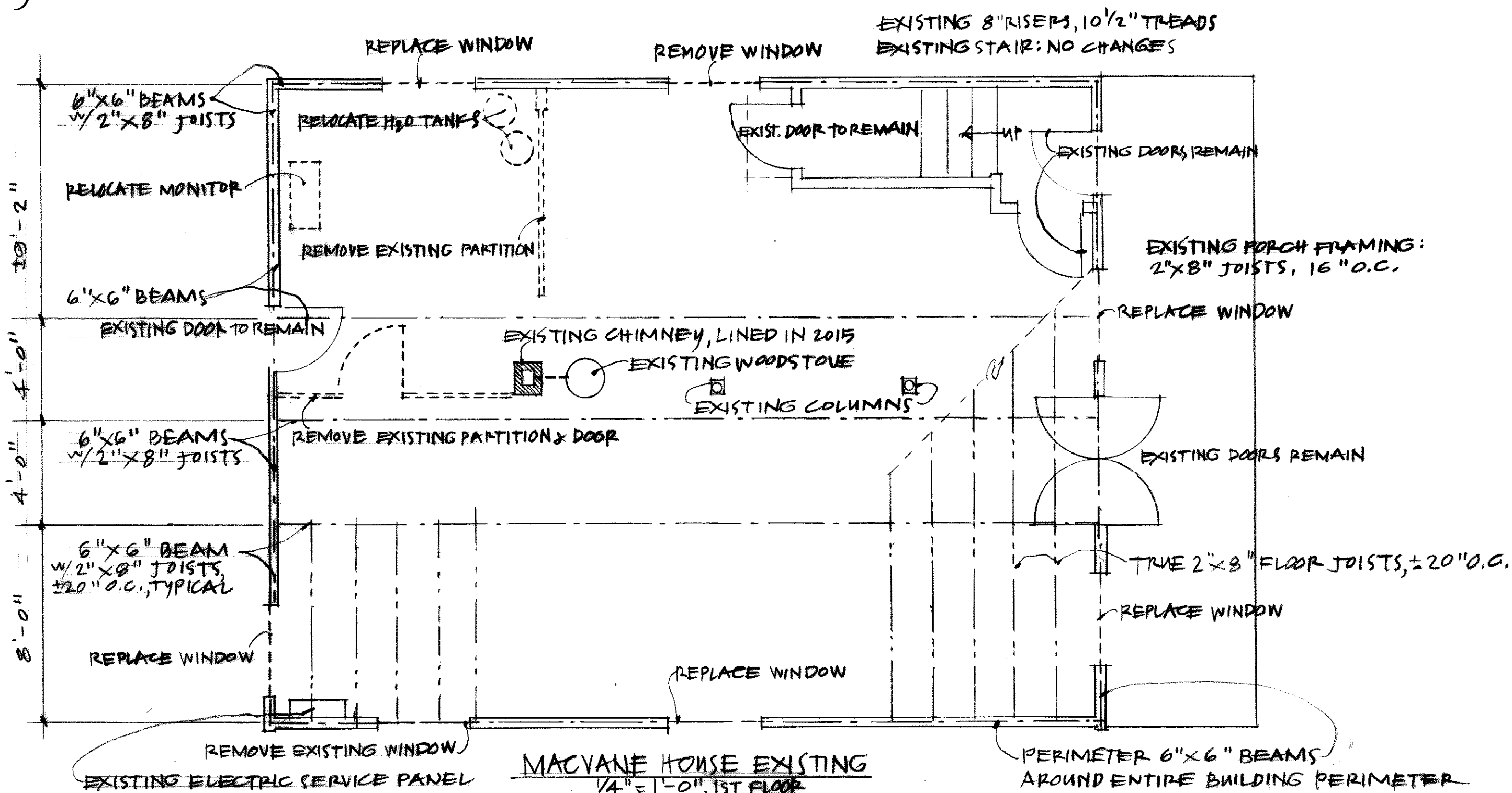

MacVane Renovation

CASEY & HEATH MACVANE HOUSE, 30 WHARF ROAD, CLIFF ISLAND ME 04019
(CITY OF PORTLAND MAINE TAX ASSESSORS MAP 109B, LOT D41)