

CITY OF PORTLAND, MAINE
Application for Permit to Install Wires

Permit No. 53788

Issued

Portland, Maine May 11, 1947

To the City Electrician, Portland, Maine:

The undersigned hereby applies for a permit to install wires for the purpose of conducting electric current, in accordance with the laws of Maine, the Electrical Ordinance of the City of Portland, and the following specifications:

189B/0/2004

(This form must be completely filled out — Minimum Fee, \$1.00)

Owner's Name and Address Mrs. Agnes Benton Cliff Island
 Contractor's Name and Address F. S. McNamee Cliff Island Tel. 766-2687
 Location Cliff Island Use of Building Dwelling
 Number of Families Apartments Stores Number of Stories
 Description of Wiring: New Work Additions Alterations
Change service from 60 amp. to 100 amp.
 Pipe Cable X Metal Molding BX Cable Plug Molding (No. of feet)
 No. Light Outlets Plugs Light Circuits Plug Circuits
 FIXTURES: No. Light Switches Fluor. or Strip Lighting (No. feet)
 SERVICE: Pipe Cable X Underground No. of Wires 3 Size 2
 METERS: Relocated Added Total No. Meters
 MOTORS: Number Phase H. P. Amps Volts Starter
 HEATING UNITS: Domestic (Oil) No. Motors Phase H.P.
 Commercial (Oil) No. Motors Phase H.P.
 Electric Heat (No. of Rooms)
 APPLIANCES: No. Ranges Watts Brand Feeds (Size and No.)
 Elec. Heaters Watts
 Miscellaneous Watts Extra Cabinets or Panels
 Transformers Air Conditioners (No. Units) Signs (No. Units)
 Will commence May 12, 1947 Ready to cover in May 12, 1947 Inspection 19.....
 Amount of Fee \$ 2.00

Signed Robert S. McNamee

DO NOT WRITE BELOW THIS LINE

SERVICE METER GROUND
 VISITS: 1 2 3 4 5 6
 7 8 9 10 11 12

REMARKS:

INSPECTED BY (OVER)

LOCATION Cliff Island
 INSPECTION DATE 5/18/67
 WORK COMPLETED 5/18/67
 TOTAL NO. INSPECTIONS 1
 REMARKS:

FEEES FOR WIRING PERMITS EFFECTIVE JULY 31, 1963

WIRING	
1 to 30 Outlets (including switches) \$ 2.00
31 to 60 Outlets (including switches) 3.00
Over 60 Outlets, each Outlet (including switches)05
(Each twelve feet or fraction thereof of fluorescent lighting or any type of plug molding will be classed as one outlet).	
SERVICES	
Single Phase 2.00
Three Phase 4.00
MOTORS	
Not exceeding 50 H.P. 3.00
Over 50 H.P. 4.00
HEATING UNITS	
Domestic (Oil) 2.00
Commercial (Oil) 4.00
Electric Heat (Each Room)75
APPLIANCES	
Ranges, Cooking Tops, Ovens, Water Heaters, Disposals, Dishwashers, etc. — Each Unit 1.50
TEMPORARY WORK (limited to 6 months from date of permit)	
Service, Single Phase 1.00
Service, Three Phase 2.00
Wiring, 150' Outlets 1.00
Wiring, each additional outlet over 5002
Wiring, each additional outlet over 50 10.00

CITY OF PORTLAND, MAINE
 Application for Permit to Install Wires

109B-B-4

Permit No. 54890

Issued May 31, 1966

Portland, Maine

To the City Electrician, Portland, Maine:

The undersigned hereby applies for a permit to install wires for the purpose of conducting electric current, in accordance with the laws of Maine, the Electrical Ordinance of the City of Portland, and the following specifications:

(This form must be completely filled out - Minimum Fee, \$1.00)

Owner's Name and Address Mr. James Benton Tel. _____

Contractor's Name and Address R. S. MacVane _____

Location Cliff Street Use of Building apartment

Number of Families _____ Apartments _____ Stores _____ Number of Stories _____

Description of Wiring: New Work _____ Additions _____ Alterations _____

addition 1 wire sets

Pipe _____ Cable _____ Metal Molding _____ BX Cable _____ Plug Molding (No. of feet) _____

No. Light Outlets _____ Plugs _____ Light Circuits _____ Plug Circuits _____

FIXTURES: No. _____ Light Switches _____ Fluor. or Strip Lighting (No. feet) _____

SERVICE: Pipe _____ Cable _____ Underground _____ No. of Wires _____ Size _____

METERS: Relocated _____ Added _____ Total No. Meters _____

MOTORS: Number _____ Phase _____ H. P. _____ Amps _____ Volts _____ Starter _____

HEATING UNITS: Domestic (Oil) _____ No. Motors _____ Phase _____ H.P. _____

Commercial (Oil) _____ No. Motors _____ Phase _____ H.P. _____

Electric Heat (No. of Rooms) _____

APPLIANCES: No. Ranges _____ Watts _____ Brand Feeds (Size and No.) _____

Elec. Heaters 1 _____ Watts 2500 _____

Miscellaneous _____ Watts _____ Extra Cabinets or Panels _____

Transformers _____ Air Conditioners (No. Units) _____ Signs (No. Units) _____

Will commence Jan 1 1966 Ready to cover in _____ 19____ Inspection Jan 1 1966

Amount of Fee \$ 1.50

Signed Robert S. MacVane

DO NOT WRITE BELOW THIS LINE

SERVICE _____ METER _____ GROUND _____

VISITS: 1 _____ 2 _____ 3 _____ 4 _____ 5 _____ 6 _____

7 _____ 8 _____ 9 _____ 10 _____ 11 _____ 12 _____

REMARKS:

INSPECTED BY [Signature]

(OVER)

LOCATION Cliss Island

INSPECTION DATE 6/3/66

WORK COMPLETED 6/3/66

TOTAL NO. INSPECTIONS 1

REMARKS:

FEEES FOR WIRING PERMITS EFFECTIVE JULY 31, 1963

WIRING	
1 to 30 Outlets (including switches) \$ 2.00
31 to 60 Outlets (including switches) 3.00
Over 60 Outlets, each Outlet (including switches) .05
(Each twelve feet or fraction thereof of fluorescent lighting or any type of plug molding will be classed as one outlet).	
SERVICES	
Single Phase 2.00
Three Phase 4.00
MOTORS	
Not exceeding 50 H.P. 3.00
Over 50 H.P. 4.00
HEATING UNITS	
Domestic (Oil) 2.00
Commercial (Oil) 4.00
Electric Heat (Each Room)75
APPLIANCES	
Ranges, Cooking Tops, Ovens, Water Heaters, Disposals, Dishwashers, etc. — Each Unit 1.00
TEMPORARY WORK (limited to 6 months from date of permit)	
Service, Single Phase 1.00
Service, Three Phase 2.00
Wiring, 1-50 Outlets 1.00
Wiring, each additional outlet over 5002
Chimes, Carpets, Fans, etc. 10.00

City Road

Addition to Boat Shed

Property of Dr. N.K. Denton

Cliff Island

118' to Road

52' 6"

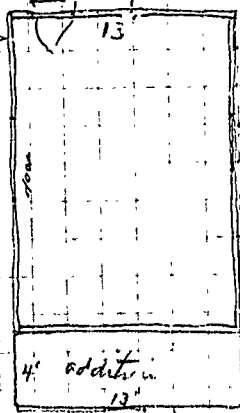

Door

100' to High Water

Boundary

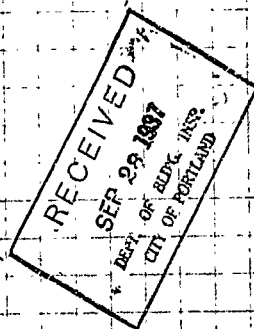



APPLICATION FOR PERMIT

Permit No. 1563
CLASSIFIED

Class of Building or Type of Structure _____

Portland, Maine, September 28, 1937

To the INSPECTOR OF BUILDINGS, PORTLAND, ME.

The undersigned hereby applies for a permit to ~~erect~~ alter, install the following building ~~structure or equipment~~ in accordance with the Laws of the State of Maine, the Building Code of the City of Portland, plans and specifications, if any, submitted herewith and the following specifications:

Location Sunset Road, Cliff Island Ward 1st Within Fire Limits? no Dist. No. _____
Owner's or Lessee's name and address Dr. N. K. Benton 821 West 118th St. B.Y. Telephone _____
Contractor's name and address E. E. Anderson, Cliff Island Telephone _____
Architect _____ Plans filed yes No. of sheets 1
Proposed use of building Boat House No. families _____
Other buildings on same lot _____
Estimated cost \$ 20. Fee \$.25

Description of Present Building to be Altered

Material wood No. stories 1 Heat _____ Style of roof _____ Roofing _____
Last use Shed No. families _____

General Description of New Work

To build one story frame addition 4' x 18' ^{gable} on/end of building

NOTIFICATION BEFORE LATHING
OR CLOSING IN IS REQUIRED
CERTIFICATE OF OCCUPANCY
REQUIREMENTS

It is understood that this permit does not include installation of heating apparatus which is to be taken out separately by and for the account of the heating contractor.

Details of New Work

aprons dressed
Size, front _____ depth _____ No. stories 1 Height average grade to top of plate _____
To be erected on old land? solid earth or rock? ledge Height average grade to highest point of roof 9'
Material of piers Thickness, top _____ bottom _____
Material of _____ Height _____ Thickness _____
Kind of Roof gambrel Rise per foot 6" Roof covering Asphalt roofing Class C Und. Lab.
No. of chimneys no Material of chimneys _____ of lining _____
Kind of heat no Type of fuel _____ Is gas fitting involved? _____
Corner posts 4x4 Sills 4x8 Girt or ledger board? _____ Size _____
Material columns under girders _____ Size _____ Max. on centers _____
Studs (outside walls and carrying partitions) 2x4-16" O. C. Girders 6x3 or larger. Bridging in every floor and flat roof span over 8 feet. Sills and corner posts all one piece in cross section.
Joists and rafters: 1st floor _____, 2nd _____, 3rd _____, roof 2x8
On centers: 1st floor _____, 2nd _____, 3rd _____, roof 2'
Maximum span: 1st floor _____, 2nd _____, 3rd _____, roof _____
If one story building with masonry walls, thickness of walls? _____ height? _____

If a Garage

No. cars now accommodated on same lot _____, to be accommodated _____
Total number commercial cars to be accommodated _____
Will automobile repairing be done other than minor repairs to cars habitually stored in the proposed building? _____

Miscellaneous

Will above work require removal or disturbing of any shade tree on a public street? no
Will there be in charge of the above work a person competent to see that the State and City requirements pertaining thereto are observed? yes

Dr. N. K. Benton

Signature of owner By E. E. Anderson

INSPECTION COPY

375

War 2/1 Permit No. 37/563

Location Cliff Island

Owner Dr. H. K. Benton

Date of permit 9/28/37

Not closing-in

Inspn. closing-in

Final Notif.

Final Inspn. 7/1/38 M.C.

Cert. of Occupancy issued None

NOTES

~~1045-B-1-X~~

File: Rept. 80118-I

April 23, 1937

Mr. David MacVane,
Cliff Island,
Maine

Dear Sir:

I am told that the building which you have proposed to move from near the wharf at Cliff Island to another location on Island Avenue, is already on the way to the new location, although the permit which you have from this office is preliminary only and does not cover landing the building on the new foundation.

I am not disposed to stop the work of moving the building, but we would like a little better cooperation.

It seemed to be clearly understood that we could not issue the final permit until you had given us the details of framing of the piazza.

Please let me have these details of framing on or before April 27, 1937, whereupon, if the details are satisfactory and in compliance with the Building Code, the final permit will be issued.

Very truly yours,

McD/H

Inspector of Buildings

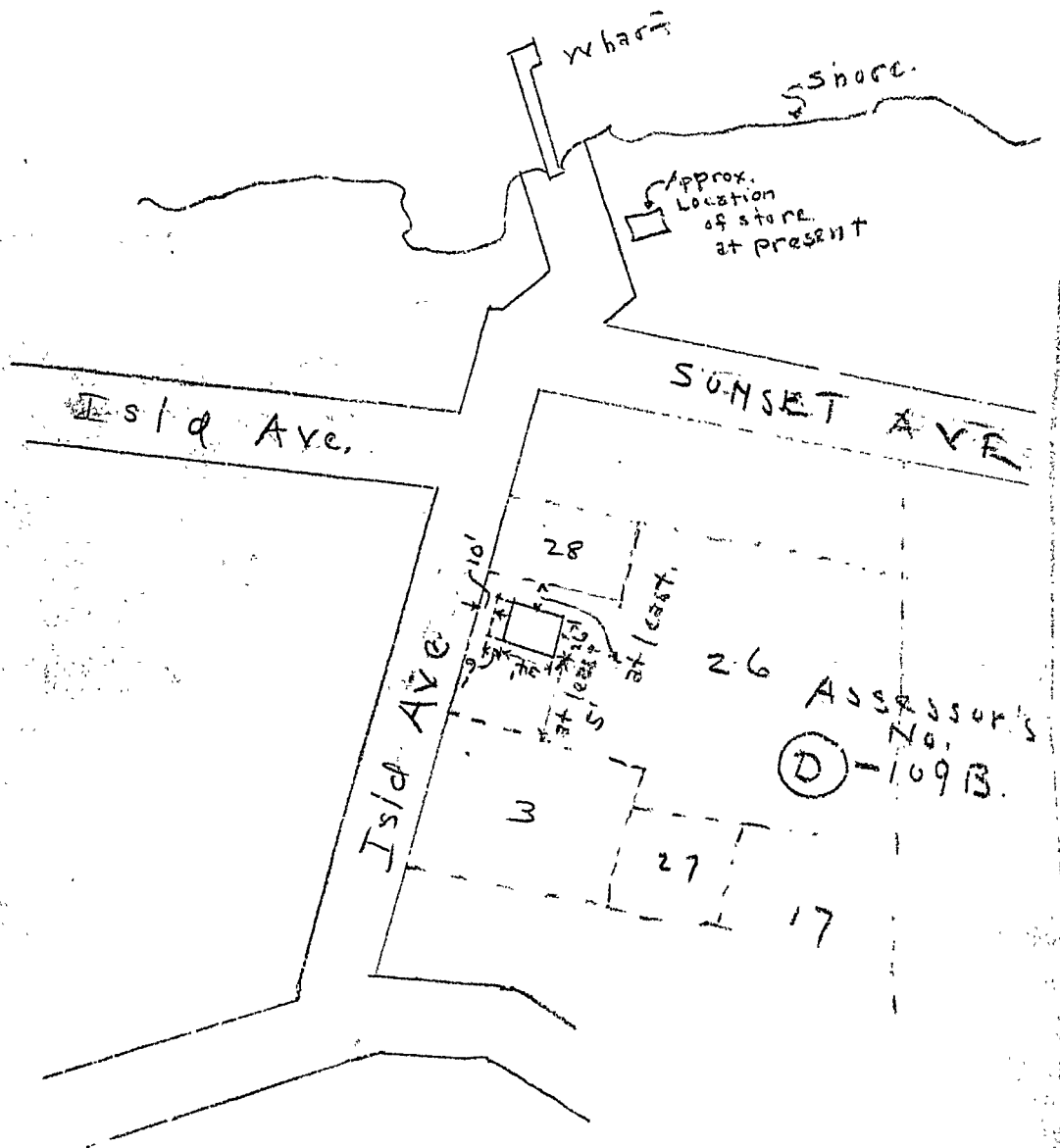



APPLICATION FOR PERMIT

Class of Building or Type of Structure Three story

Portland, Maine, April 5, 1937
City Record 6/28/37

To the INSPECTOR OF BUILDINGS, PORTLAND, ME.

The undersigned hereby applies for a permit to erect alter install the following building structure & equipment in accordance with the Laws of the State of Maine, the Building Code of the City of Portland, plans and specifications, if any, submitted herewith and the following specifications:

Location Island Avenue, Cliff Island Ward 1st Within Fire Limits? Yes Dist. No. 1
Owner's or Lessee's name and address Nelson K. Benton, New York Telephone
Contractor's name and address Walter Tingey Telephone
Architect's name and address
Proposed use of building Store and dwelling No. families 1
Other buildings on same lot
Plans filed as part of this application? yes No. of sheets 1
Estimated cost \$ Fee \$ 1.00

Description of Present Building to be Altered

Material wood No. stories 3 1/2 Heat Style of roof Roofing
Last use store and dwelling No. families 1

General Description of New Work

To move building 38' x 54' about 400' from near wharf to location as shown on plan
to construct an entire one story platform on the front of the building approximately 8' x 24'
with roof over stairs

THIS PERMIT DOES NOT IMPLY THE
RIGHT TO MOVE ANY BUILDING OR STRUCTURE

Preliminary Permit given to FOUNDATION ONLY
It is understood that this permit does not include installation of heating apparatus which is to be taken out separately by and in the name of
the heating contractor.

Details of New Work

Height average grade to top of plate
Height average grade to highest point of roof
Size, front depth No. stories
To be erected on solid or filled land? solid earth or rock? earth
Material of foundation concrete trench wall thickness, top 10" bottom 12"
Material of underpinning concrete piers 4" below grade 10" 12" Thickness
Kind of roof Rise per foot Roof covering
No. of chimneys Material of chimneys of lining
Kind of heat Type of fuel Is gas fitting involved?
Corner posts Sills Girt or ledger board Size
Material columns under girders concrete piers Size 14x24 Max. on centers 8'
Studs (outside walls and carrying partitions) 2x4-16" O. C. Girders 6x8 or larger. Bridging in every floor and flat roof span over 8 feet. Sills and corner posts all one piece in cross section.
Joists and rafters: 1st floor 2x6, 2nd , 3rd , roof
On centers: 1st floor 10', 2nd , 3rd , roof
Maximum span: 1st floor , 2nd , 3rd , roof
If one story building with masonry walls, thickness of walls? height?

If a Garage

No. cars now accommodated on same lot , to be accommodated
Total number commercial cars to be accommodated
Will automobile repairing be done other than minor repairs to cars habitually stored in the proposed building?

Miscellaneous

Will above work require removal or disturbing of any shade tree on a public street? no
Will there be in charge of the above work a person competent to see that the State and City requirements pertaining thereto are observed? yes

Signature of owner Nelson K. Benton
By David M. [Signature]

INSPECTION COPY

90112

3714

Wa 1 Permit No. 37/530
 Location Edmund Ave. Clifford
 Ow Nelson H. Benton
 Date of permit 4/26/37
 Not closing-in
 Inspn. closing-in 10913-13-1-4
 Final Notif. K
 Final Inspn. 7/2/37. CAB.
 Cert. of Occupancy issued None

NOTES

~~4/30/37 Front of building
 is about 7" over the street
 line and there is a 6'-0"
 platform in front of
 this CAB.
 7/2/37 - P. W. D. Lane
 notified owner to
 remove obstruction.
 A. V. H. If anything
 else is OK change
 it off.~~

City Road

178'

Stone & Wall

— Approximate Locations and dimensions of Buildings
and land of

Dr Nelson K. Bentler —

52'6"

Scale 1/4" = 1"

— Formerly known as
Property of
The Johnson Heirs —

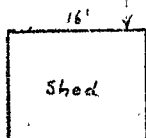

27' — This measurement
not to scale

32'6"

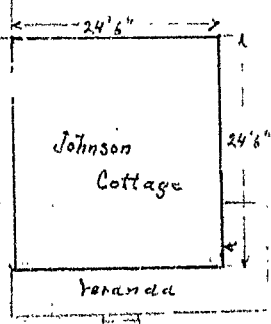

Boundary Line of Elizabeth Pattinson

Boundary Line

118'

Boundary line along old Stone Wall

Formerly known as The Hotel Property

52'6"

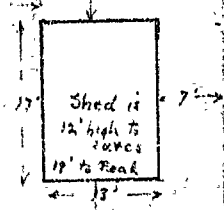

100'
to High Water
Mark



BOX 61
CLIFF ISLAND, MAINE

April 28, 1936
My dear Mr. MacKerrell:

Enclosure sketch
showing location of buildings on the
Benton Property Cliff Island.

The shed measuring 13' x 17' which
has a height of 12 ft to the Eaves and
19' to the peak of roof, is the building that
was moved. The measurement to the road
is taken to the side of the used highway, and
not to the surveyed side line as I had
no way of knowing the location of the latter.

I believe the city line is about 110' instead
of the 118 as shown

BOX 61
CLIFF ISLAND, MAINE

2.

Mrs. Benton asked me to give you
these figures and, to hurry, so there wasn't
time to render a real drawing in ink, so please
pardon the pencil sketch, but it may
serve your purpose.

It is not entirely Mrs. Benton's fault
that the building was moved without a
permit as she had been told that one
was unnecessary, as it was on her own
property and did not have to cross a
road. If I can be of any help to you
feel free to call upon me.

Cordially yours,

William S. Black.



(3) LIMITED BUSINESS ZONE
APPLICATION FOR PERMIT

Permit No. 0944

Class of Building or Type of Structure Third Class

JUN 26 1937

Portland, Maine, April 21, 1937

To the INSPECTOR OF BUILDINGS, PORTLAND, ME.

The undersigned hereby applies for a permit to erect alter-install the following building structure equipment in accordance with the Laws of the State of Maine, the Building Code of the City of Portland, plans and specifications, if any, submitted herewith and the following specifications:

Location near landing, Cliff Island Ward Isl. 1 Within Fire Limits? NO Dist. No. _____

Owner's or Lessee's name and address Dr. H. K. Benton, et al 521 East 115 St. Telephone _____

Contractor's name and address not let New York, N.Y. Telephone _____

Architect's name and address _____

Proposed use of building Storage shed (for tools or boat) No. families _____

Other buildings on same lot 1 cottage and pump house

Plans filed as part of this application? YES No. of sheets 1

Estimated cost \$ _____ Fee \$.80

Description of Present Building to be Altered

Material wood No. stories 1 Heat none Style of roof pitch Roofing wood

Last use Shed on rear of store and dwelling No. families _____
(which is being moved to new location)

General Description of New Work

to relocate building on property of same ownership as shown on plan attached

NOTIFICATION BEFORE
OR CLOSING IS WAIVED

CERTIFICATE OF OCCUPANCY
REQUIREMENT IS WAIVED

It is understood that this permit does not include installation of heating apparatus which is to be taken out separately by the heating contractor.

Details of New Work

Size, front _____ depth _____ No. stories _____ Height average grade to top of plate 13'
Height average grade to highest point of roof 19'

To be erected on solid or filled land? _____ earth or rock? ledge

Material of foundation flat rocks Thickness, top _____ bottom _____

Material of underpinning _____ Height _____ Thickness _____

Kind of Roof _____ Rise per foot _____ Roof covering _____

No. of chimneys _____ Material of chimneys _____ of lining _____

Kind of heat _____ Type of fuel _____ is gas fitting involved? _____

Corner posts _____ Sills _____ Girt or ledger board? _____ Size _____

Material columns under girders _____ Size _____ Max. on centers _____

Studs (outside walls and carrying partitions) 2x4-16" O. C. Girders 6x8 or larger. Bridging in eave 2x4 and flat roof span over 8 feet. Sills and corner posts all one piece in cross section.

Joists and rafters: 1st floor _____, 2nd _____, 3rd _____, roof _____

On centers: 1st floor _____, 2nd _____, 3rd _____, roof _____

Maximum span: 1st floor _____, 2nd _____, 3rd _____, roof _____

If one story building with masonry walls, thickness of walls? _____ height? _____

If a Garage

No. cars now accommodated on same lot _____, to be accommodated _____

Total number commercial cars to be accommodated _____

Will automobile repairing be done other than minor repairs to cars habitually stored in the proposed building? _____

Miscellaneous

Will above work require removal or disturbing of any st. _____ on a public street? no

Will there be in charge of the above work a person con. _____ to see that the State and City requirements pertaining thereto

are served? YES

INSPECTION COPY Signature of owner Dr. H. K. Benton

9/50

Ward 221 Permit No. 37/944

Location Cliff Island

Owner Dr. W. J. Benton

Date of permit 6/26/37

Notif. closing-in

Inspn. closing-in

Final cost. None

Final Inspn. 6/30/37 DRB

Cert. of Occupancy issued None

NOTES

~~DRB-2-1-11~~

PERMIT # 002720 TOWN OF Portland BUILDING PERMIT APPLICATION MAP # _____ LOT# _____

Please fill out any part which applies to job. Proper plans must accompany form.

Owner: Francis Luneburg
 Address: Cliff Island Me 04019

LOCATION OF CONSTRUCTION Lot 109-BB-1 Sunset Rd. Cliff Island

CONTRACTOR: Robert Cl Howard SUBCONTRACTORS: _____
 ADDRESS: Cliff Island Me 04019

Est. Construction Cost: 2,500 Type of Use: Single Family

Past Use: _____

Building Dimensions L _____ W _____ Sq. Ft. _____ # Stories: _____ Lot Size: _____

In Proposed Use: _____ Seasonal _____ Condominium _____ Apartment _____
 Conversion Explain Construct New Shed as per const. & plot plan

COMPLETE ONLY IF THE NUMBER OF UNITS WILL CHANGE
 Residential Buildings Only: _____
 # Of Dwelling Units _____ # Of New Dwelling Units _____

Foundation:
 1. Type of Soil: _____
 2. Set Backs - Front _____ Rear _____ Side(s) _____
 3. Footings Size: _____
 4. Foundation Size: _____
 5. Other: _____

Floor:
 1. Sills size: _____ Sills must be anchored.
 2. Girder Size: _____ Size: _____
 3. Lally Column Spacing: _____ Spacing 16" O.C.
 4. Joists Size: _____ Size: _____
 5. Bridging Type: _____ Size: _____
 6. Floor Sheathing Type: _____ Size: _____
 7. Other Material: _____

Exterior Walls:
 1. Studding Size _____ Spacing _____
 2. No. windows _____
 3. No. Doors _____
 4. Header Sizes _____ Span(s) _____
 5. Bracing: Yes _____ No _____
 6. Corner Posts Size _____
 7. Insulation Type _____ Size _____
 8. Sheathing Type _____ Size _____
 9. Siding Type _____ Weather Exposure _____
 10. Masonry Materials _____
 11. Metal Materials _____

Interior Walls:
 1. Studding Size _____ Spacing _____
 2. Header Size _____ Span(s) _____
 3. Wall Covering Type _____
 4. Fire Wall if required _____
 5. Other Materials _____

For Official Use Only

Date Oct 12, 1989 Subdivision: Yes / No _____
 Inside Fire Limits _____ Name _____
 Bldg Code _____ Lot _____
 Time Limits _____ Block _____
 Estimated Cost 2,500 Permit Expiration: _____
 Value/Structure _____ Ownership: _____ Public _____ Private _____
 Fee 35.00

Ceiling:
 1. Ceiling Joists Size: _____
 2. Ceiling Strapping Size _____ Spacing _____
 3. Type Ceilings: _____
 4. Insulation Type _____ Size _____
 5. Ceiling Height: _____

Roof:
 1. Truss or Rafter Size _____
 2. Sheathing Type _____
 3. Roof Covering Type _____
 4. Other _____

Chimneys:
 Type: _____ Number of Fire Places _____

Heating:
 Type of Heat: _____

Electrical:
 Service Entrance Size: _____ Smoke Detector Required Yes _____ No _____

Plumbing:
 1. Approval of soil test if required Yes _____ No _____
 2. No. of Tubs or Showers _____
 3. No. of Flushes _____
 4. No. of Lavatories _____
 5. No. of Other Fixtures _____

Swimming Pools:
 1. Type: _____
 2. Pool Size _____ Square Footage _____
 3. Must conform to National Electrical Code and State Law.

Zoning:
 District E-B Street Frontage Req. _____ Provided _____
 Required Setbacks: Front _____ Back _____ Side _____

Review Required:
 Zoning Board Approval: Yes _____ No _____ Date: _____
 Planning Board Approval: Yes _____ No _____ Date: _____
 Conditional Use: _____ Variance _____ Site Plan _____ Subdivision _____
 Shore and Floodplain Mgmt. _____ Special Exception _____
 Other (Explain) _____
 Date Approved 10-16-89

Permit Received By Deborah Goode

Signature of Applicant [Signature] Date 10-12-89

Signature of CEO _____ Date _____

Inspection Dates _____

White-Tax Assessor Yellow-GPCOG White Tag -CEG [Signature] © Copyright GPCOG 1987

PLOT PLAN

N



FEES (Breakdown From Front)

Base Fee \$ _____
Subdivision Fee \$ _____
Site Plan Review Fee \$ _____
Other Fees \$ _____
(Explain) _____
Late Fee \$ _____

Type

Inspection Record

Date

Type	Inspection Record	Date
_____	_____	____/____/____
_____	_____	____/____/____
_____	_____	____/____/____
_____	_____	____/____/____
_____	_____	____/____/____

COMMENTS

3/2/92 All done

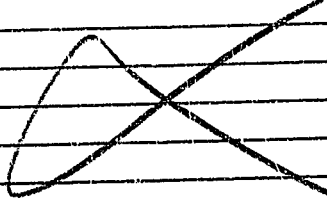

Signature of Applicant _____

Date _____

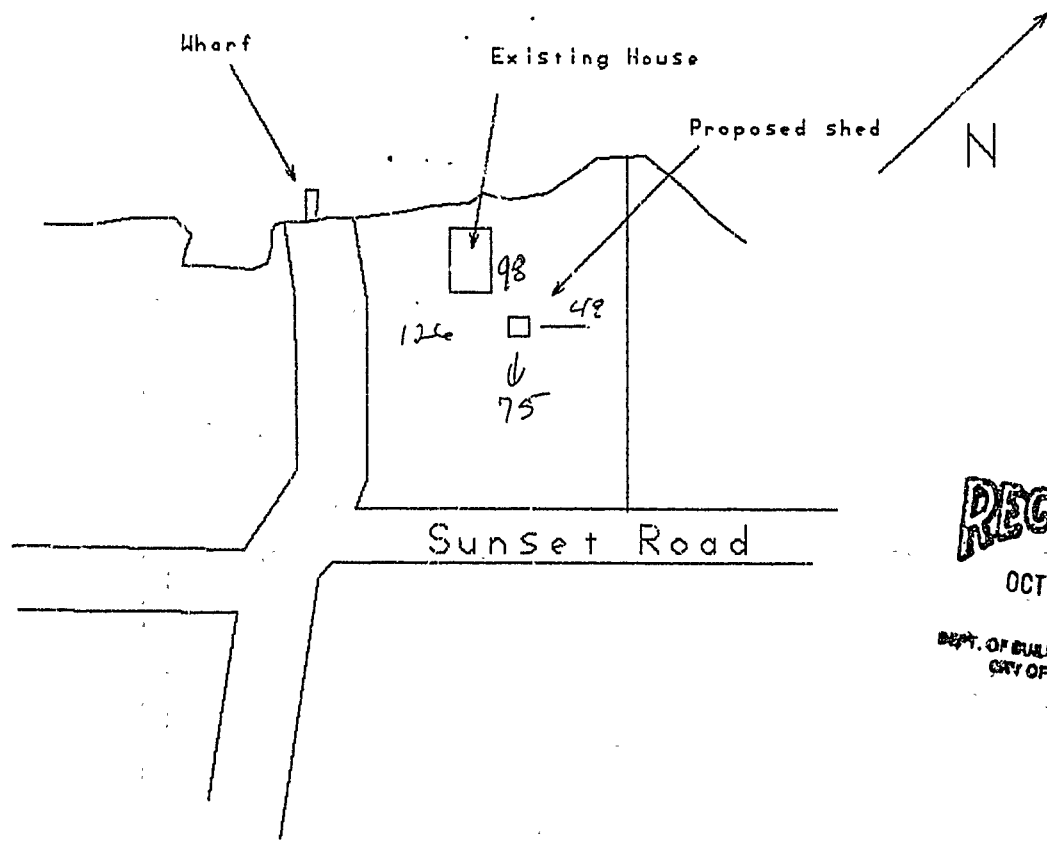

RECEIVED

OCT 12 1989

DEPT. OF BUILDING INSPECTIONS
CITY OF PORTLAND

I-B zone

Robert C Howard
Cliff Island

Utility shed

lot plan

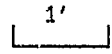

Lot 109-B-B-1

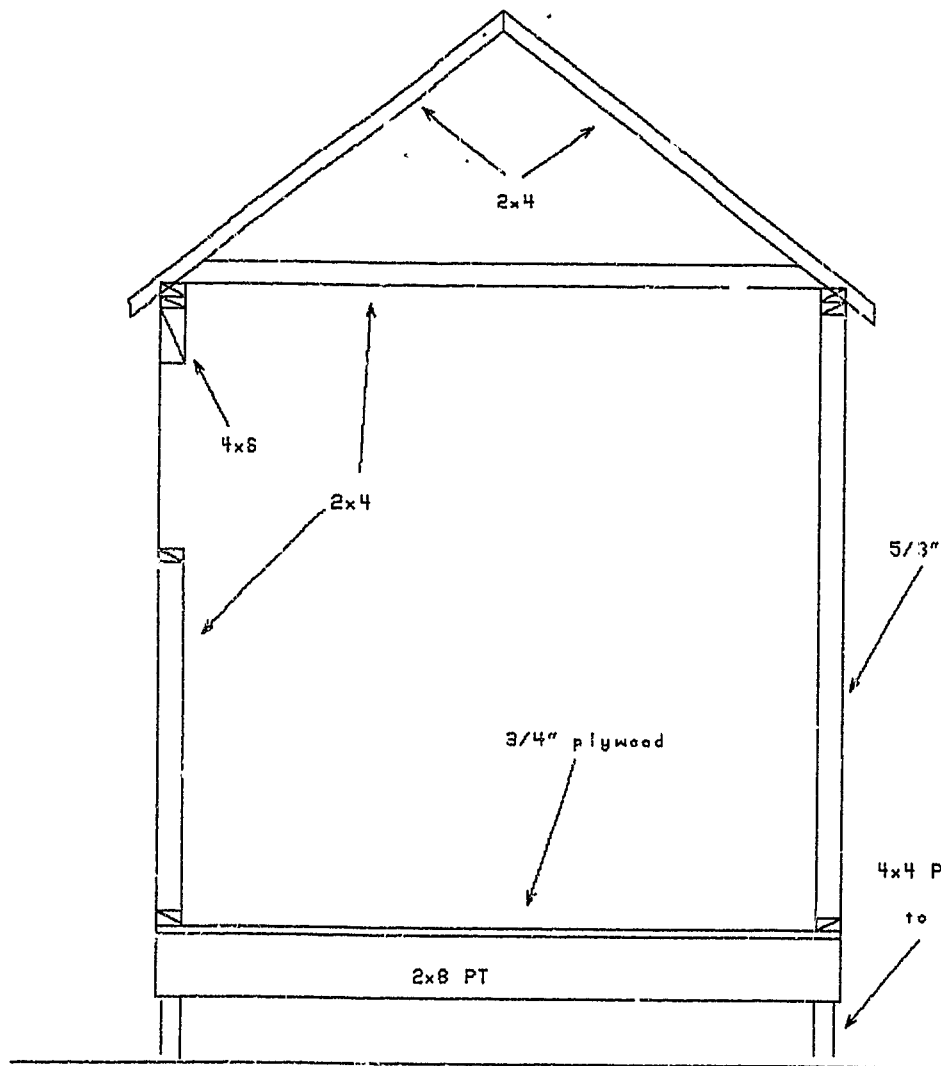

RECEIVED

OCT 12 1989

DEPT. OF BUILDING INSPECTION
CITY OF HONOLULU

Utility shed

Robert C Howard
Cliff Island

framing plan

1'

Lot 109 B-B-1

10'

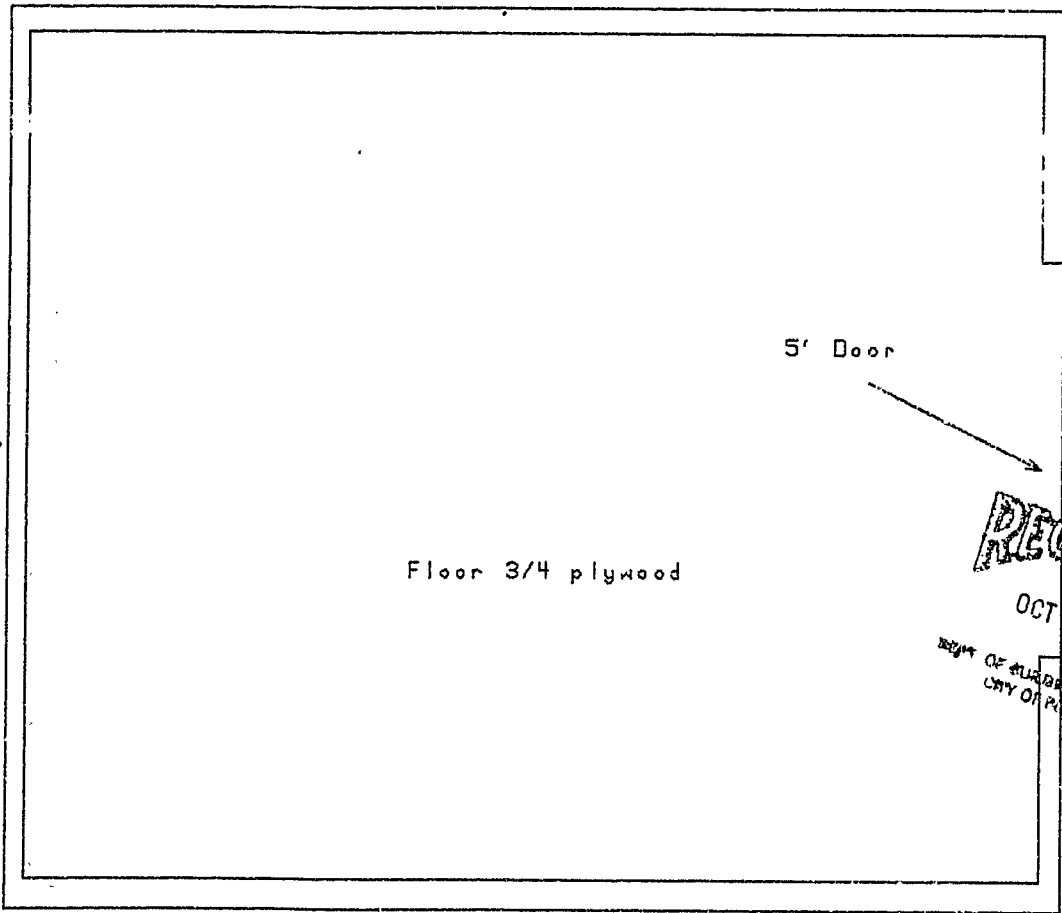

Floor 3/4 plywood

5' Door

RECEIVED

OCT 12 1989

DEPT OF BUILDING INSPECTIONS
CITY OF PHOENIX

12'

Utility shed

Robert C Howard

Cliff Island

1'

floor plan

Lot 129-B-B-1

roofing: asphalt shingles

siding: 5/8" T-111

REVIEW
OCT 12 1989
BY [illegible]

Robert C Howard
Cliff Island

Utility shed

side elevation

1'

Lot 109-B-B-1

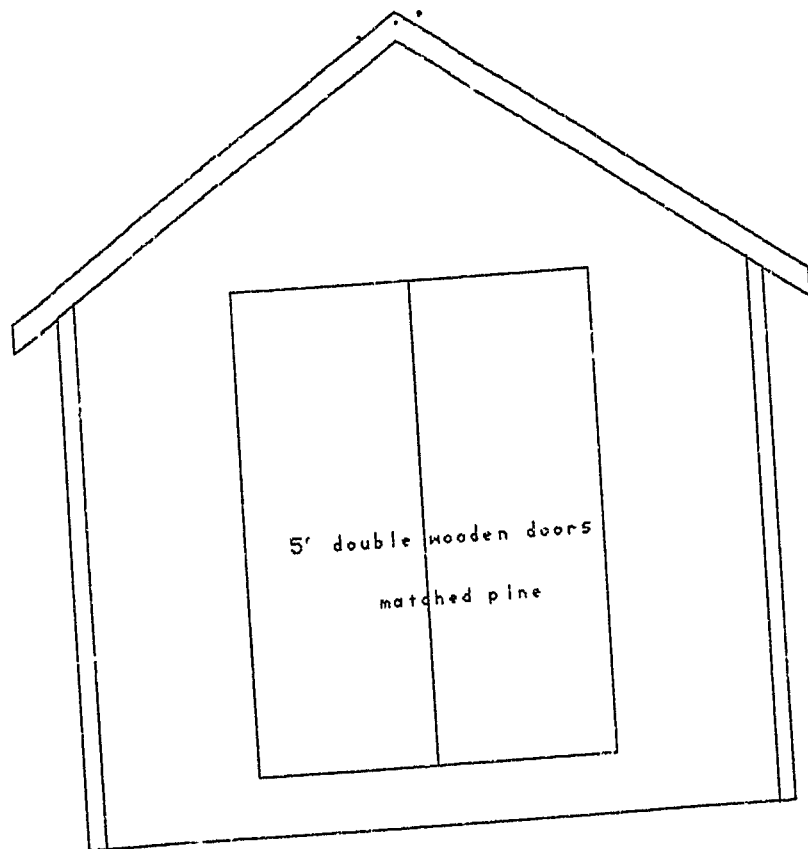

RECEIVED
OCT 12 1989
DEPT. OF REVENUE
OFFICE OF THE COMPTROLLER

Builder
Robert C Howard
Cliff Island
Maine 04019

Utility shed

end elevation

1'

Owner
Mrs. William Luneburg
Cliff Island
Maine 04019