

VACANT LOT
 DWELLING DATA
 CONSTRUCTION
 1.5 STORY 2
 18I-LEVEL 1 BRICK 4 CONC. BLK. 7 STONE
 2 SPLIT-LEVEL 2 FRAME 5 STUCCO 8
 3 FR. & MAS. 6 9

AGE
 ERECTED 1 9 1 8 REMODELED 19

LIVING ACCOMMODATIONS
 TOTAL ROOMS 07 BED ROOMS 4 FAMILY ROOMS 0
 FULL BATHS 0 HALF BATHS 0 TOTAL FIXTURES 000

FOUNDATION BASEMENT & ATTIC
 CONCRETE FIN. BSMT. AREA
 CONC. BLOCK WALLS HEAD ROOM
 BRICK STONE WALLS GARAGE S D
 PIER/SLAB/CRAWL
 BASEMENT - FULL ATTIC - FL. & STR.
 0 1/4 1/2 3/4 FINISHED ATTIC
 DORMER L/F

EXTERIOR WALLS
 WOOD VINYL ALUM.
 SHINGLES - WOOD
 SHINGLES - ASPHALT
 SHINGLES - ASBESTOS
 BRICK VENEER
 BLANKET INSULATION
 ROOF INSULATION

ROOFING
 SHINGLES - ASPHALT
 SHINGLES - WOOD
 SHINGLES - ASBESTOS
 SLATE
 ROLL

FLOORS
 CONCRETE
 EARTH
 PINE
 HARDWOOD
 ASPH. TILE
 CARPET

HEATING
 HOT WATER RAD BB
 STEAM
 HOT AIR - FORCED
 FLOOR FURNACE
 ELECTRIC
 AIR CONDITIONING
 UNIT HEATER

NO. OF HTG. STS.
 SOLAR
 NO HEAT 1 2 3

NOTES:
 OWNER
 TENANT
 NO ANSWER
 INSPECTED
 REFUSED ENTRY
 INFO @ DOOR
 REFUSED INFO

OCCUPANCY
 SINGLE FAMILY
 TWO FAMILY
 APARTMENT
 NO. UNITS
 OTHER
 COTTAGE
 UNFIN.
 FIN. OPEN
 FIN. DIV.

BATHROOM
 TOILET ROOM
 FLUSH
 LAVATORY
 SHOWER - EXTRA
 KITCHEN SINK
 HOT WATER HEATER
 NO PLUMBING
 WATER ONLY

INTERIOR FINISH
 PINE
 HARDWOOD
 PLASTER
 DRYWALL
 PANELING

REMODELING DATA
 KITCHEN
 PLUMBING
 HEATING
 GENERAL

ECONOMIC CLASS
 OVER BUILT
 UNDER BUILT

NO. OF HTG. STS.
 SOLAR
 NO HEAT 1 2 3

OWNER
 TENANT
 NO ANSWER
 INSPECTED
 REFUSED ENTRY
 INFO @ DOOR
 REFUSED INFO

GROUND FLOOR AREA
 ADDITION POINTS
 GRADE FACTOR
 C & D FACTOR
 COU
 DEPRECIATION

DWELLING COMPUTATIONS
 19 19 19 19

BASE PRICE
 PLUMBING
 BASEMENT
 BASEMENT FIN.
 ATTIC
 HEATING
 ADDITIONS
 DORMERS

TOTAL BASE
 GRADE FACTOR
 TOTAL
 OTHER FEATURES
 TOTAL
 C & D FACTOR
 REPL. COST
 DEPREC.
 R.C.L.D.

OTHER BUILDINGS AND YARD
 NO. TYPE SIZE GRADE RATE REPL. COST DEPR. R.C.L.D. TYPE CODE

TOTAL VALUE - BUILDINGS
 YEAR

NOTES:

OTHER FEATURES
 MASONRY TRIM
 MODERNIZED KITCHEN
 RECREATION ROOM
 WOODBURNING FIREPLACE
 BASEMENT GARAGE
 ATTACHED GARAGE
 TOTAL OTHER FEATURE POINTS

DWELLING COMPUTATIONS
 19 19 19 19

BASE PRICE
 PLUMBING
 BASEMENT
 BASEMENT FIN.
 ATTIC
 HEATING
 ADDITIONS
 DORMERS

TOTAL BASE
 GRADE FACTOR
 TOTAL
 OTHER FEATURES
 TOTAL
 C & D FACTOR
 REPL. COST
 DEPREC.
 R.C.L.D.

OTHER BUILDINGS AND YARD
 NO. TYPE SIZE GRADE RATE REPL. COST DEPR. R.C.L.D. TYPE CODE

TOTAL VALUE - BUILDINGS
 YEAR

NOTES:

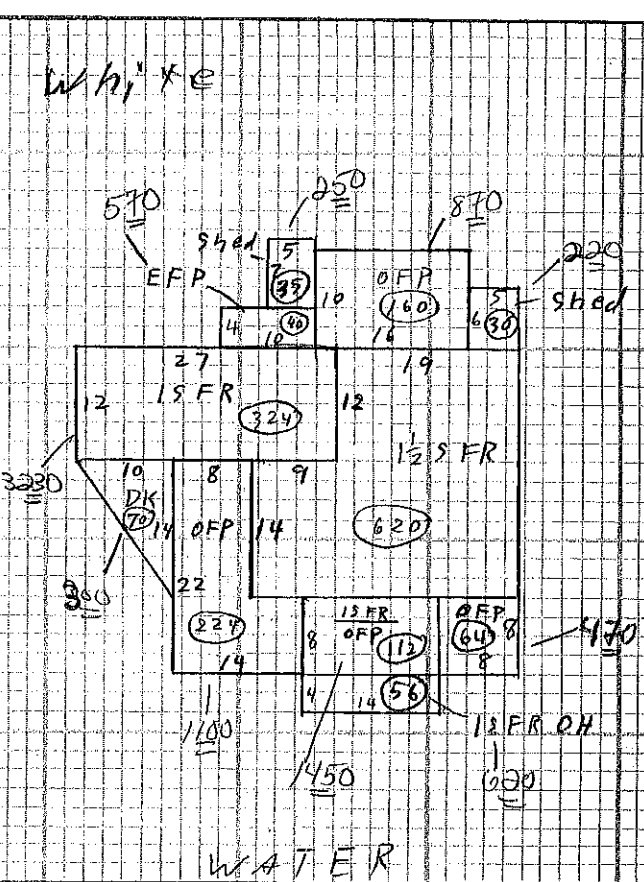

NOTES:
 Water from Rain Barrel
 to K-Sink
 Porta Potty
 1 fireplace
 1 wood stove
 very Small Handicapped RV

TYPE CODE
 01 GARAGE
 02 CARPORT
 03 PATIO
 04 SHED
 05 POOL
 06 BARN

VACANT LOT
 DWELLING DATA
 CONSTRUCTION
 STORY
 1 BRICK 4 CONC. BLK. 7 STONE
 2 FRAME 5 STUCCO 8
 2 SPLIT-LEVEL 3 FR. & MAS. 6 9

old lumber
 ERECTED 1980 REMODELED 19
 LIVING ACCOMMODATIONS
 TOTAL ROOMS 3 BED-ROOMS 2 FAMILY ROOMS 0
 FULL BATHS 2 HALF BATHS 2 TOTAL FIXTURES 20

FOUNDATION
 CONCRETE
 CONC. BLOCK WALLS
 BRICK STONE WALLS
 TIERS/SLAB/CRAWL
 BASEMENT - FULL
 0 1/4 1/2 3/4
 EXTERIOR WALLS
 WOOD VINYL ALUM.
 SHINGLES - WOOD
 SHINGLES - ASPHALT
 SHINGLES - ASBESTOS
 BRICK VENEER
 BLANKET INSULATION
 ROOF INSULATION
 ROOFING
 SHINGLES - ASPHALT
 SHINGLES - WOOD
 SHINGLES - ASBESTOS
 SLATE
 TOLL
 FLOORS
 CONCRETE
 EARTH
 PINE PLY
 HARDWOOD
 ASPH. TILE
 CARPET

BASEMENT & ATTIC
 FIN. BSMT. AREA
 HEAD ROOM
 GARAGE S D
 ATTIC - FL. & STR.
 FINISHED ATTIC
 DORMER
 INTERIOR FINISH
 PINE
 HARDWOOD
 PLASTER
 DRYWALL
 PANELING
 UNFINISHED
 HEATING
 HOT WATER RAD BB
 STEAM
 HOT AIR - FORCED
 FLOOR FURNACE
 ELECTRIC
 AIR CONDITIONING
 UNIT HEATER
 NO. OF HTG. STS.

NOTES:
 OWNER
 TENANT
 NO ANSWER
 INSPECTED
 REFUSED ENTRY
 INFO @ DOOR
 REFUSED INFO

OCCUPANCY
 SINGLE FAMILY
 TWO FAMILY
 APARTMENT
 NO UNITS
 OTHER
 COTTAGE
 UNFIN.
 FIN. OPEN
 FIN. DIV.
 BATHROOM
 TOILET ROOM
 FLUSH
 LAVATORY
 SHOWER - EXTRA
 KITCHEN SINK
 HOT WATER HEATER
 NO PLUMBING
 WATER ONLY
 REMODELING DATA
 KITCHEN
 PLUMBING
 HEATING
 GENERAL

OTHER BUILDINGS AND YARD
 NO. TYPE SIZE GRADE RATE REPL. COST DEPR. R.C.L.D. TYPE CODE
 1 04 12 X 0 1 2 C 8.00 1150 56% 580 01 GARAGE
 2
 3
 4
 5
 # NO. OF ENTRIES TOTAL VALUE
 TOTAL VALUE - BUILDINGS YEAR NOTES:
 11220
 5900 83/84

GROUND FLOOR AREA
 ADDITION POINTS
 GRADE FACTOR E 6.1 = %
 C & D FACTOR 7 = %
 CDU INCORPORATE DEPRECIATION %
 DWELLING COMPUTATIONS
 BASE PRICE 19 19 19 19
 PLUMBING 11,640
 BASEMENT
 BASEMENT FIN.
 ATTIC 50 = 600
 HEATING
 ADDITIONS 200
 DORMERS
 TOTAL BASE 12,440
 GRADE FACTOR 100 50
 TOTAL 12,440 6220
 OTHER FEATURES
 TOTAL
 C & D FACTOR
 REPL. COST 12,440 6220
 DEPREC. 5/10 5/10
 R.C.L.D. 10640 5320

OTHER BUILDINGS AND YARD
 NO. TYPE SIZE GRADE RATE REPL. COST DEPR. R.C.L.D. TYPE CODE
 1 04 12 X 0 1 2 C 8.00 1150 56% 580 01 GARAGE
 2
 3
 4
 5
 # NO. OF ENTRIES TOTAL VALUE
 TOTAL VALUE - BUILDINGS YEAR NOTES:
 11220
 5900 83/84

OTHER FEATURES
 MASONRY TRIM
 MODERNIZED KITCHEN
 RECREATION ROOM
 WOODBURNING FIREPLACE
 BASEMENT GARAGE
 ATTACHED GARAGE
 TOTAL OTHER FEATURE POINTS

OTHER BUILDINGS AND YARD
 NO. TYPE SIZE GRADE RATE REPL. COST DEPR. R.C.L.D. TYPE CODE
 1 04 12 X 0 1 2 C 8.00 1150 56% 580 01 GARAGE
 2
 3
 4
 5
 # NO. OF ENTRIES TOTAL VALUE
 TOTAL VALUE - BUILDINGS YEAR NOTES:
 11220
 5900 83/84

Water
 Bunkhouse
 14 30
 18 FR
 14 Posts
 420
 7 use 516
 16 (112)
 8x10 10x17
 2nd
 WATER

NOTES:
 no water or electricity
 no finish
 rebuilt or basically used
 materials (ie hardware flooring
 because it was used cheaper)
 (permission granted to review
 interior of bunkhouse -
 9/30/83 - DJ [signature])