

NOTES
 ALL REBAR SHALL BE EPOXY COATED
 3,000 PSI CONCRETE W/ SALT INHIBITOR ADMIXTURE
 & WATERPROOFING ADMIXTURE - TYP.

1 SECTION DETAIL @ 8"X8" CONC. PIER
 S2.1 1/2" = 1'-0"

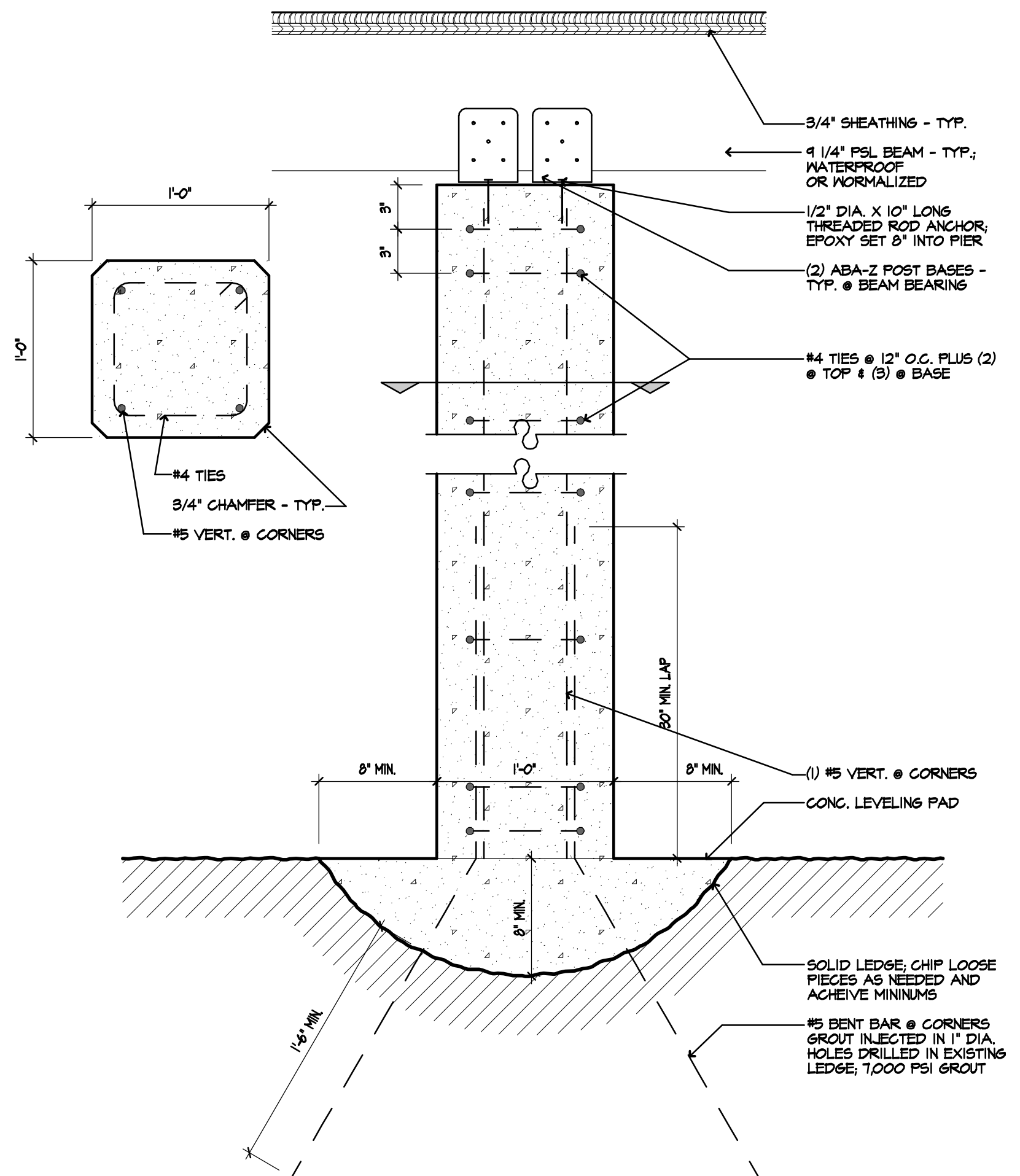

NOTES
 ALL REBAR SHALL BE EPOXY COATED
 3,000 PSI CONCRETE W/ SALT INHIBITOR ADMIXTURE
 & WATERPROOFING ADMIXTURE - TYP.

2 SECTION DETAIL @ 12"X12" CONC. PIER
 S2.1 1/2" = 1'-0"

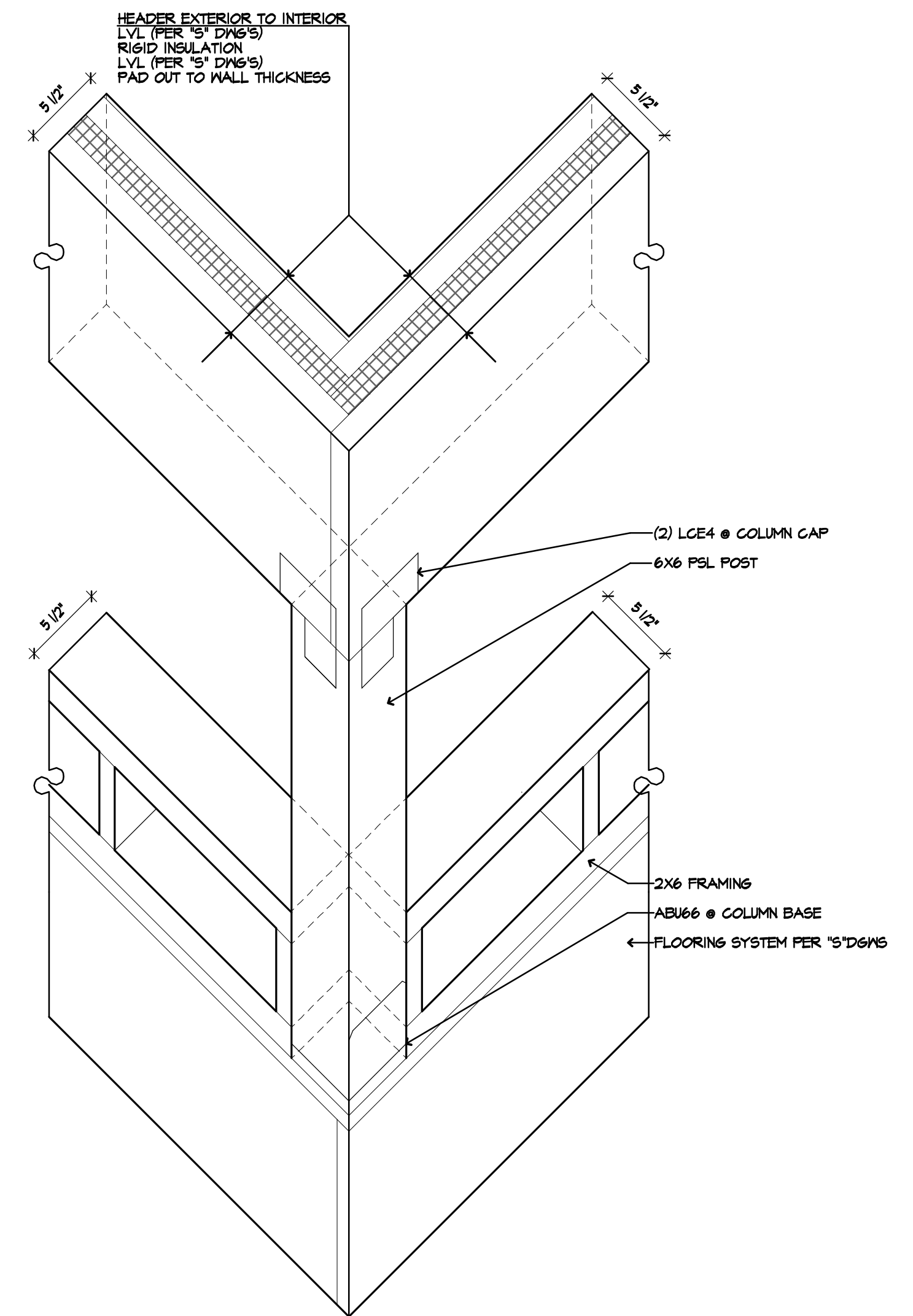

3 CORNER WINDOW DETAIL
 S2.1 1/2" = 1'-0"

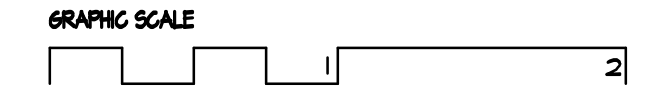

CONTRACTOR SHALL MEASURE AND VERIFY ALL DIMENSIONS AT THE WORK.
 THIS DRAWING IS A PART OF A FULL SET OF DRAWINGS COMPRISING THE CONTRACT DOCUMENTS
 FOR THE WORK OF THIS PROJECT. THE ARCHITECT/OWNER ACCEPTS NO RESPONSIBILITY FOR THE
 CONTRACTOR'S ERRORS OR OMISSIONS IF EACH TRADE DOES NOT HAVE THE FULL SET OF
 DRAWINGS AND SPECIFICATIONS.

COPYRIGHT 2014 ©
 THE MATERIAL CONTAINED IN THESE DRAWINGS AND THE DESIGN THEY ARE INTENDED TO CONVEY ARE THE
 EXCLUSIVE PROPERTY OF KEVIN BROWNE ARCHITECTURE LLC. POSSESSION AND USE HEREOF IS GRANTED ONLY
 CONFIDENTIALLY IN CONNECTION WITH CONSTRUCTION OF THE BUILDING SPECIFIED HEREIN AS AUTHORIZED
 BY KEVIN BROWNE ARCHITECTURE LLC. THE RECIPIENT AGREES TO ABIDE BY THESE RESTRICTIONS. ANY USE,
 REPRODUCTION OR DISCLOSURE OF ANY INFORMATION, IN WHOLE OR IN PART, CONTAINED HEREIN, WITHOUT
 WRITTEN PERMISSION OF KEVIN BROWNE ARCHITECTURE LLC IS EXPRESSLY PROHIBITED.

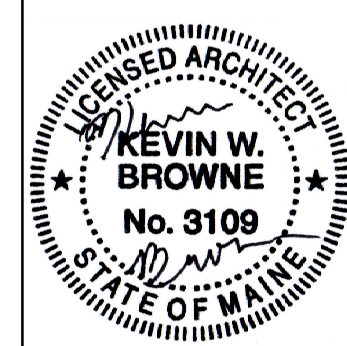

REVISIONS:
 11-24-14: ISSUE FOR PERMIT

CONSULTANTS:

SIMONDS RESIDENCE
 ADDRESS: 76 REAMERS ROAD
 CLIFF ISLAND, ME
 CLIENT: MIKE & RUBY SIMONDS

STRUCTURAL DETAILS
 DATE: 11/25/2014
 PROJECT NO.: 2014-22
 DRAWN: KWB
 SCALE: 1/2" = 1'-0"

S2.1