

1 EXISTING SOUTH ELEVATION
A2.1 1/4" = 1'-0"

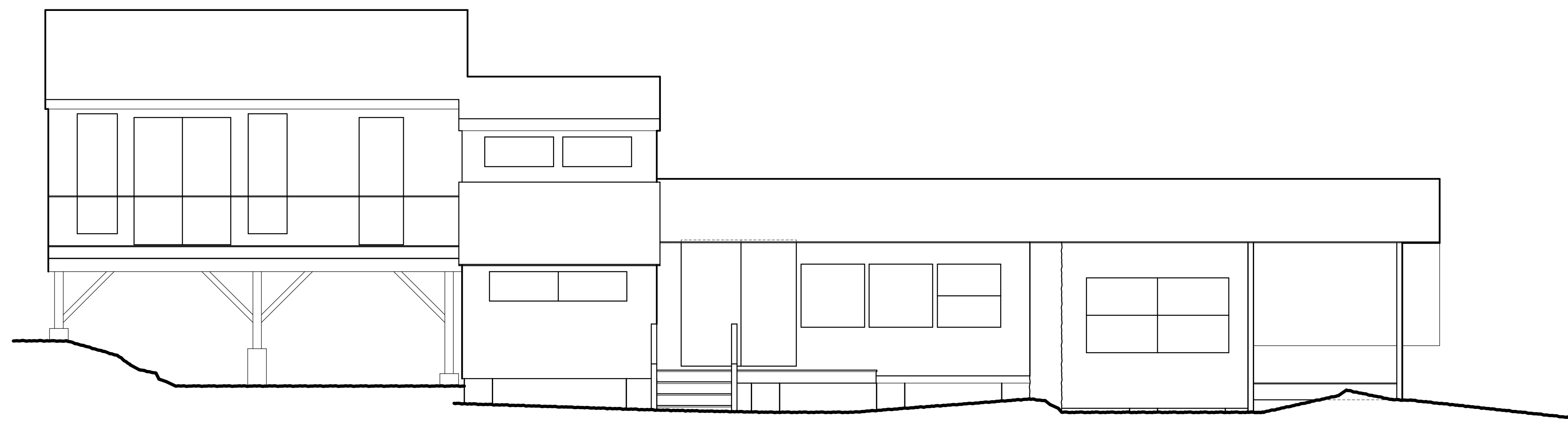

2 EXISTING EAST ELEVATION
A2.1 1/4" = 1'-0"

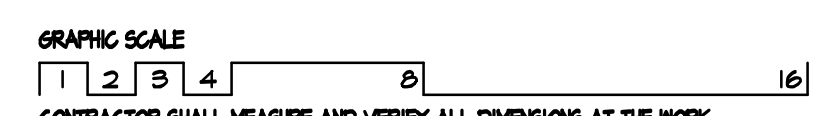

CONTRACTOR SHALL MEASURE AND VERIFY ALL DIMENSIONS AT THE WORK.
THIS DRAWING IS A PART OF A FULL SET OF DRAWINGS COMPRISING THE CONTRACT DOCUMENTS FOR THE WORK. THE ARCHITECT/OWNER ACCEPTS NO RESPONSIBILITY FOR THE CONTRACTOR'S ERRORS OR OMISSIONS IF EACH TRADE DOES NOT HAVE THE FULL SET OF DRAWINGS AND SPECIFICATIONS.

COPYRIGHT 2014 ©
THE MATERIAL CONTAINED IN THESE DRAWINGS AND THE DESIGN THEY ARE INTENDED TO CONVEY ARE THE EXCLUSIVE PROPERTY OF KEVIN BROWNE ARCHITECTURE LLC. POSSESSION AND USE HEREOF IS GRANTED ONLY CONSENTUALLY IN CONNECTION WITH CONSTRUCTION OF THE BUILDING DEPICTED HEREIN AS AUTHORIZED BY KEVIN BROWNE ARCHITECTURE LLC. THE RECIPIENT AGREES TO ABIDE BY THESE RESTRICTIONS. ANY USE, REPRODUCTION OR DISCLOSURE OF ANY INFORMATION IN WHOLE OR IN PART, CONTAINED HEREIN, WITHOUT WRITTEN PERMISSION OF KEVIN BROWNE ARCHITECTURE LLC, IS EXPRESSLY PROHIBITED.

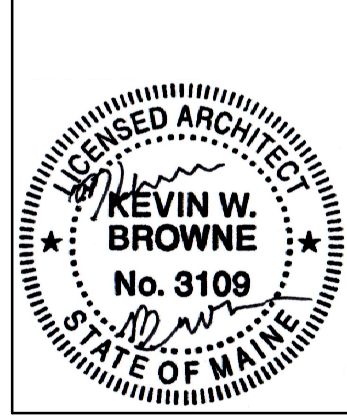

REVISIONS:
11-24-14: ISSUE FOR PERMIT

CONSULTANTS:

SIMONDS RESIDENCE
CLIENT: MIKE & RUBY SIMONDS
ADDRESS: 76 REAMER'S ROAD
CLIFF ISLAND, ME

EXISTING ELEVATIONS
DATE: 11/24/2014 DRAWN: KWB SCALE: 1/4" = 1'-0"
PROJECT NO.: 2014-22

A2.1