

This is not a permit you may not commence ANY work until the permit is issued

Signature: [Signature] Date: 9/17/12

I hereby certify that I am the Owner of record of the named property, or that the owner of record authorizes the proposed work and that I have been authorized by the owner to make this application as his/her authorized agent. I agree to conform to all applicable laws of this jurisdiction. In addition, if a permit for work described in this application is issued, I certify that the Code Official's authorized representative shall have the authority to enter all areas covered by this permit at any reasonable hour to enforce the provisions of the codes applicable to this permit.

In order to be sure the City fully understands the full scope of the project, the Planning and Development Department may request additional information prior to the issuance of a permit. For further information or to download copies of this form and other applications visit the Inspections Division on-line at www.portlandmaine.gov, or stop by the Inspections Division office, room 315 City Hall or call 874-8703.

Please submit all of the information outlined on the applicable Checklist. Failure to do so will result in the automatic denial of your permit.

Contractor's name: <u>Arthur L-bby</u> Address: <u>C.I.C Island PO Box 90</u> City, State & Zip: <u>Portland, Maine 04119</u> Telephone: <u>766-5693</u> Who should we contact when the permit is ready: <u>Holly Brewt</u> Telephone: <u>831-2230</u> Mailing address: <u>7 Respector Lane Scarborough, Maine 04074</u>	
Project description: <u>single chry storage shed</u> Is property part of a subdivision? <u>No</u> If yes, please name _____ Proposed specific use: <u>storage</u> If vacant what was the previous use? _____ Current legal use (i.e. single family) <u>Single family</u> Number of Residential Units _____	
Lessee/DBA (if Applicable) Owner (if different from Applicant) Name _____ Address _____ City, State & Zip _____ Cost Of Work \$ <u>12,000 +/-</u> C of O Fee: \$ _____ Total Fee: \$ _____	Tax Assessor's Chart, Block & Lot Chart# _____ Block# _____ Lot# _____ Applicant *must be owner, Lessee or Buyer* Name <u>Gruvelly Beach, LLC</u> Address <u>258 South Road C.I.C Island, Portland, Maine</u> City, State & Zip _____ Telephone: <u>831-2230 (cell)</u> <u>883-8001 (Home)</u>
Total Square Footage of Proposed Structure/Area <u>16 x 20 = # 320</u> Square Footage of Lot <u>2.13 acres</u> Number of Stories <u>one</u>	Location/Address of Construction: <u>258 South Road C.I.C Island</u>

If you or the property owner owes real estate or personal property taxes or user charges on any property within the City, payment arrangements must be made before permits of any kind are accepted.



Wall 2x4 @ 16" OC.
 Sheathing: 7/16" OSB.
 Roof frame: 2x6 kb Spruce
 Floor: 3/4 PT. Plywood
 Siding: Cedar. Shakes
 Roof Sheathing: 5/8" CDX
 Roofing: Arch Type to match house
 Hardware: Clips on all Rafters
 Tie Clips to Base Beams.

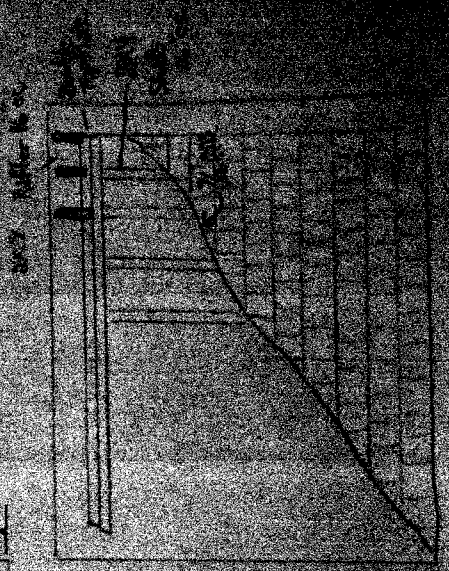
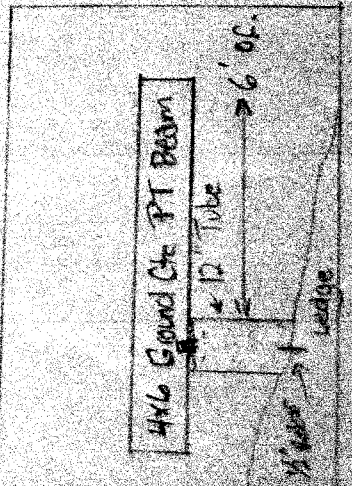
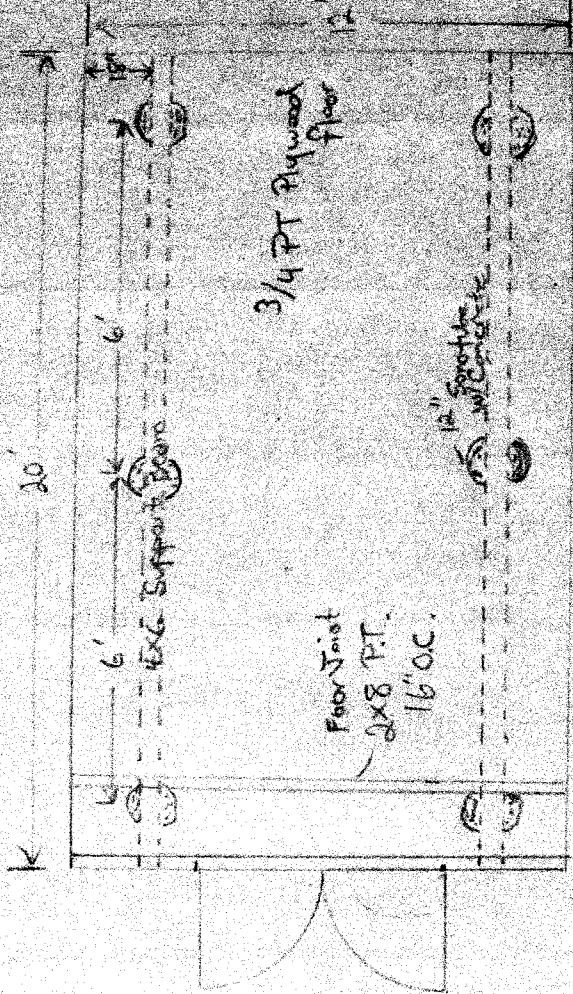
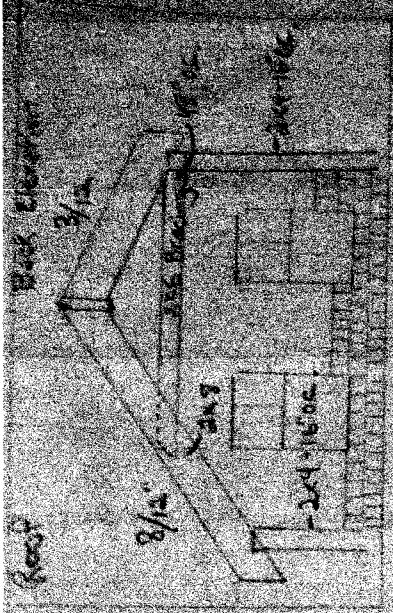

Additional Details on back

Window Headers of AX6 width not to exceed 32"
Door Header "

20 LV

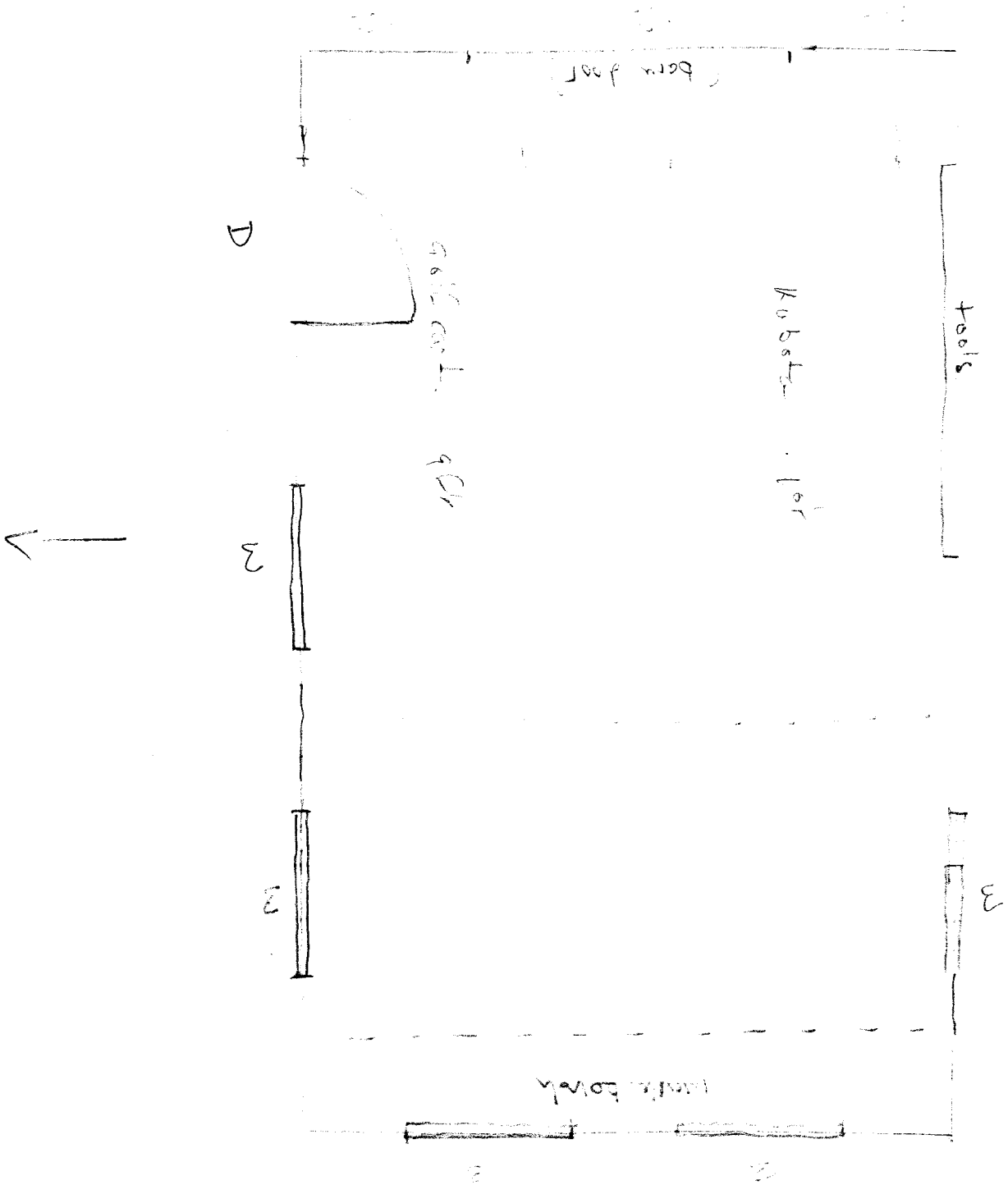

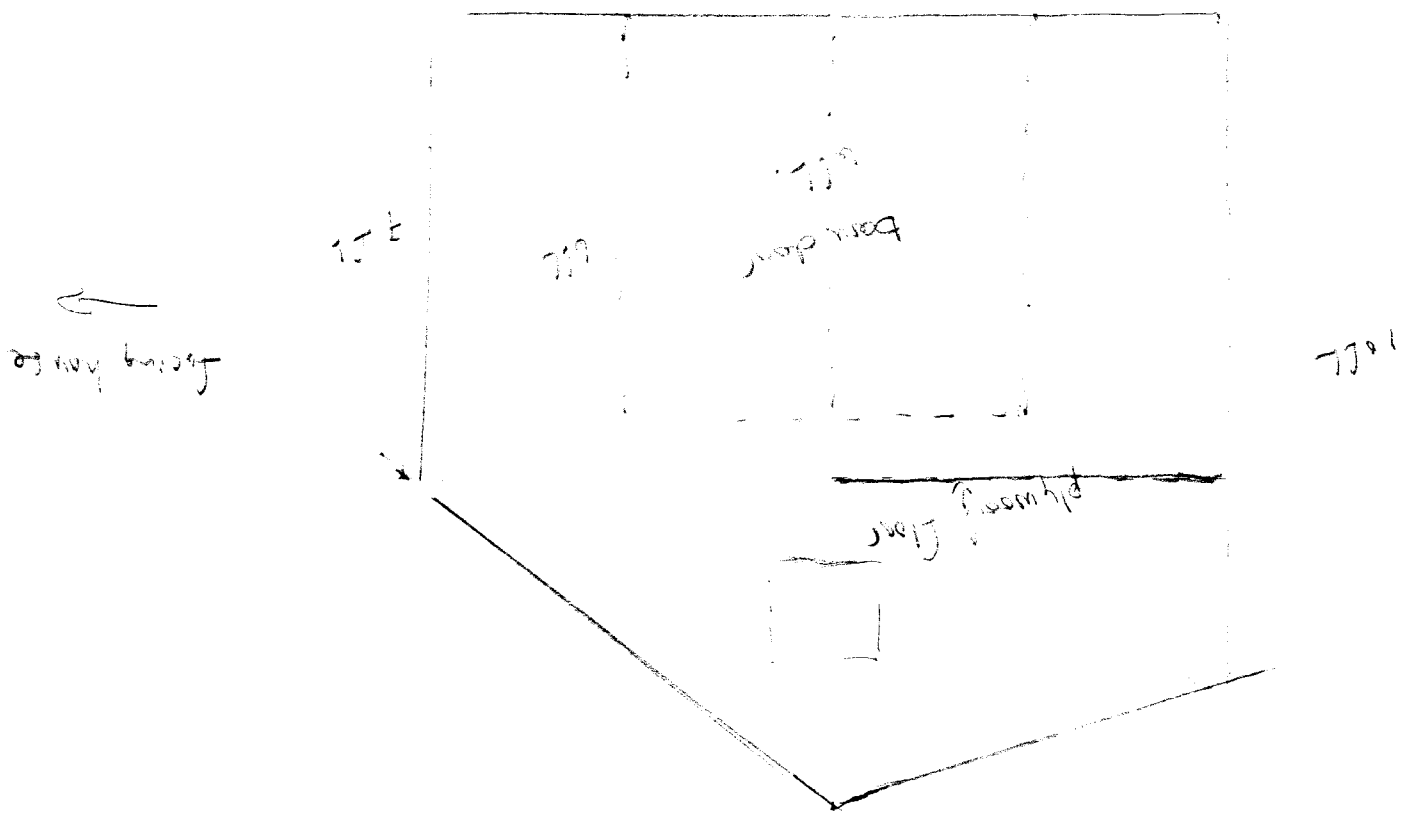

NEW SCALE:

Utility Pole
519.1 (typical)

BRP (Nail)
Elevation 5

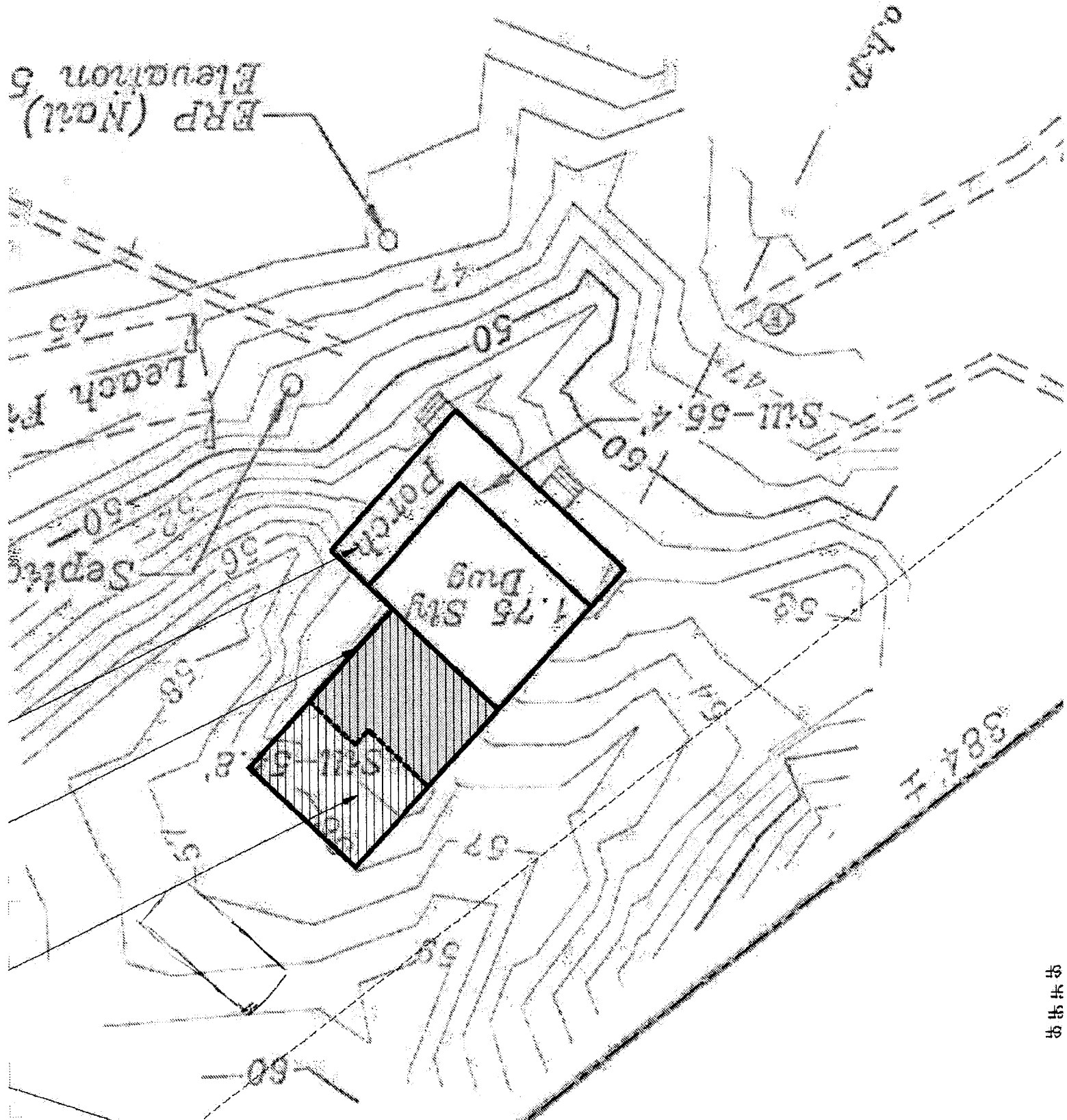

519.1

