

1991
 10/20/11
 10/20/11
 10/20/11

10/20/11
 10/20/11

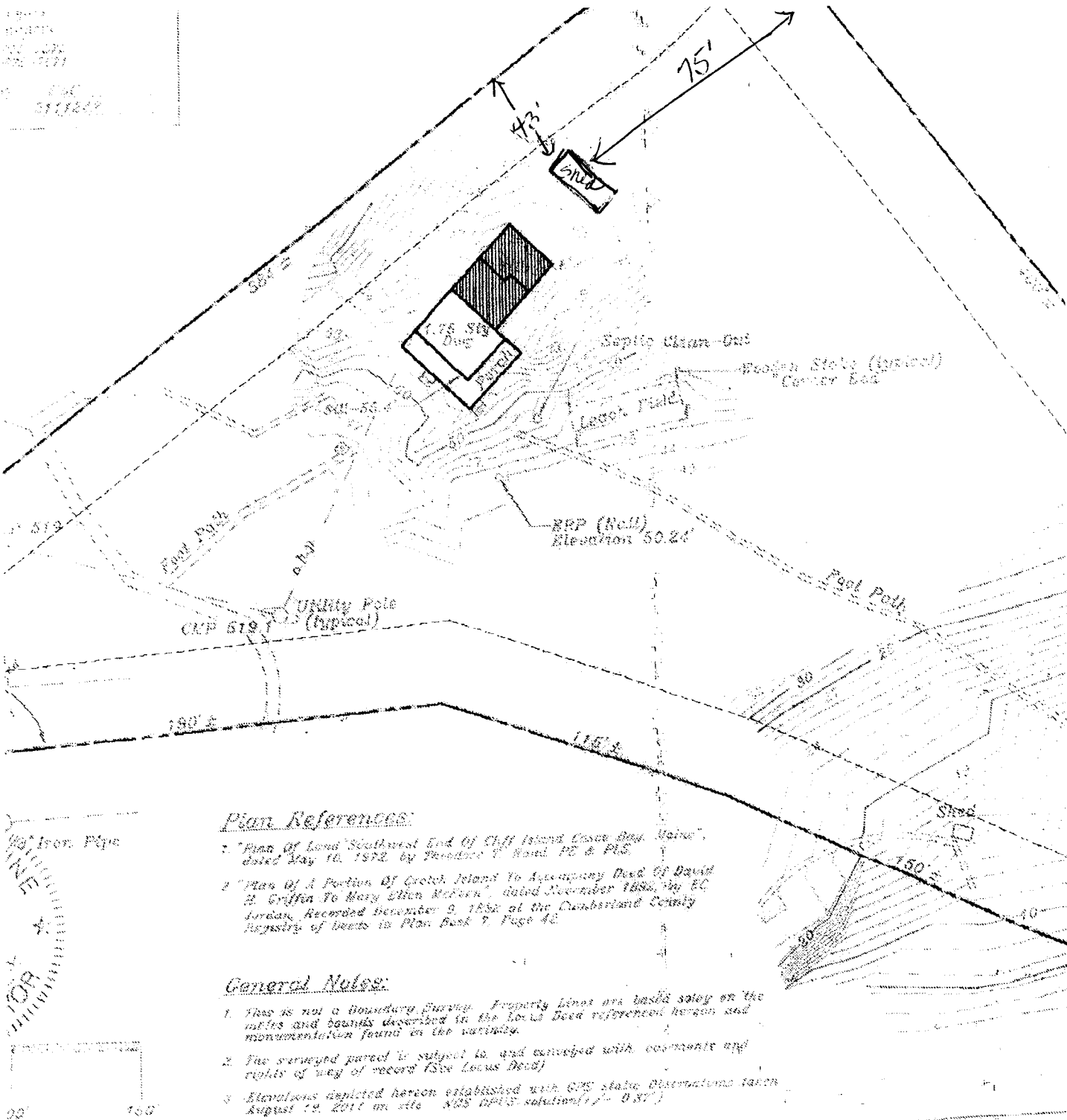

Plan References:

1. "Plan of Land Southwest End of Cliff Island Casco Bay, Maine", dated May 10, 1872, by Theodore V. Bond, PE & PLS.
2. "Plan of a Portion of Crotch Island To Accompany Deed of David H. Griffin To Mary Ellen McFern", dated December 1882, by EC Jordan, Recorded December 9, 1882 at the Cumberland County Registry of Deeds in Plan Book 7, Page 42.

General Notes:

1. This is not a boundary survey. Property lines are based solely on the metes and bounds described in the Locus Deed referenced herein and monumentation found in the vicinity.
2. The surveyed parcel is subject to, and conveyed with, easements and rights of way of record (See Locus Deed).
3. Elevations depicted hereon established with GPS static observations taken August 19, 2011 in site NGS (RTK solution) (-0.87').



NEW SITE PLAN
 SCALE: 1"=50'-0"