

ADDITION REPRESENTED BY DOTTED LINES
TO EXTEND EXISTING NE LINE OF BACK PORCH WALL
AND EXISTING LINE OF SIDE WALL OF MAIN HOUSE NW
UNTIL THE TWO LINES MEET

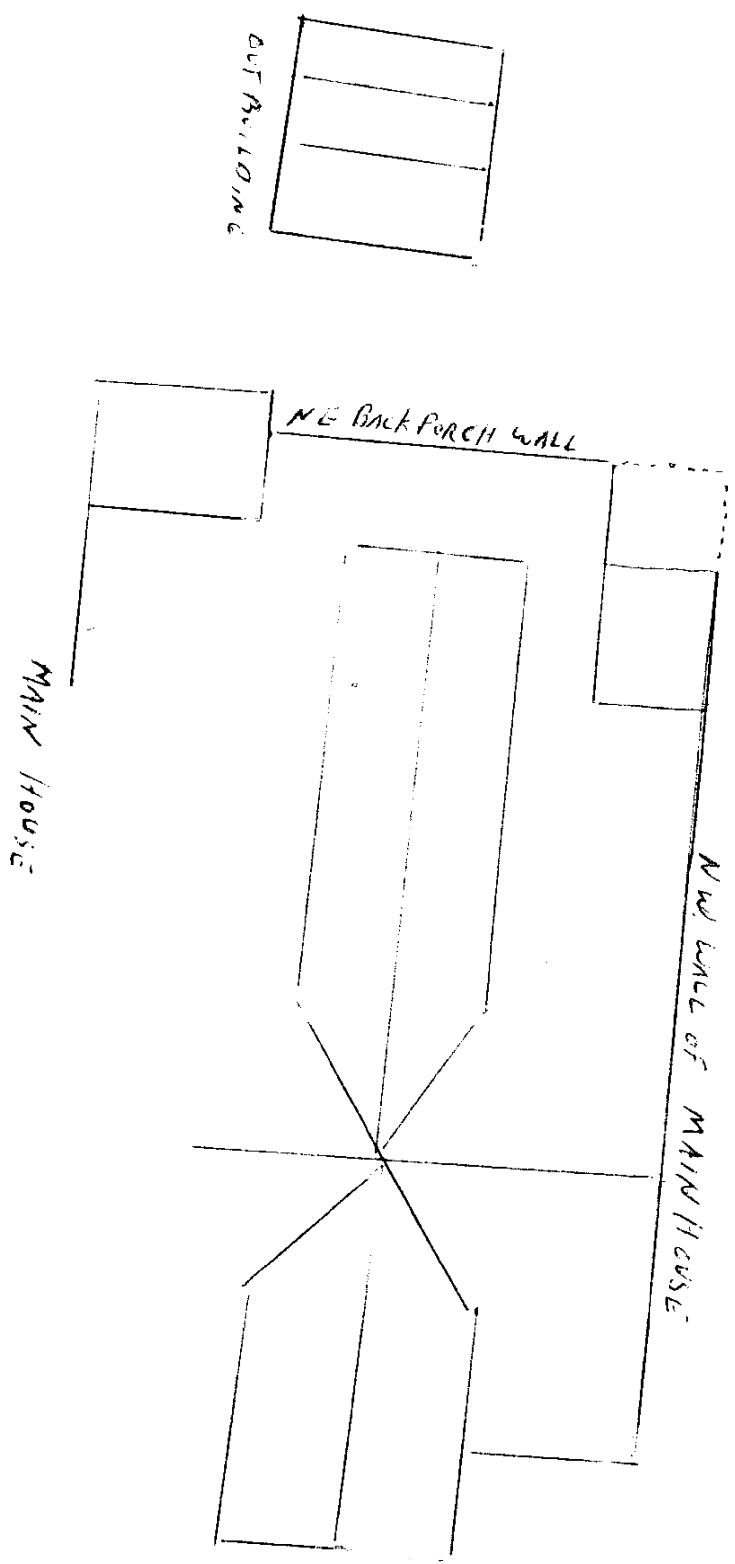

255 SOUTH RD CLIFF ISLAND
RENOVATION OF ROTTEN CORNER
APPLICATION # 201600478