

1 EXISTING NORTH ELEVATION
A2.2 1/4" = 1'-0"

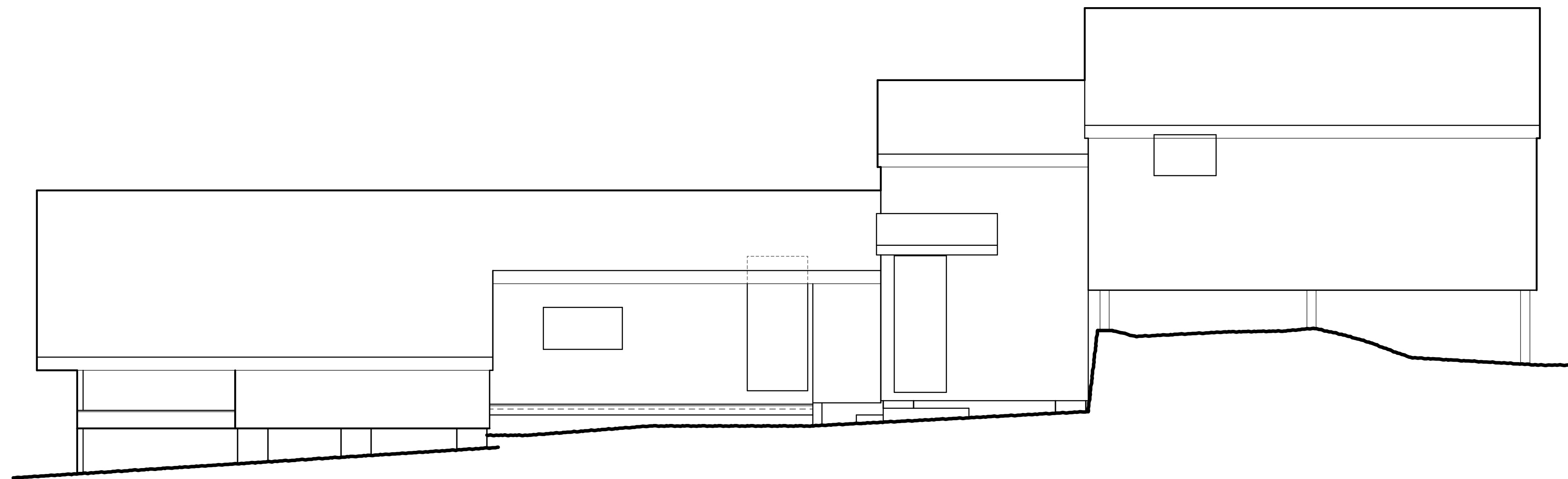

2 EXISTING WEST ELEVATION
A2.2 1/4" = 1'-0"

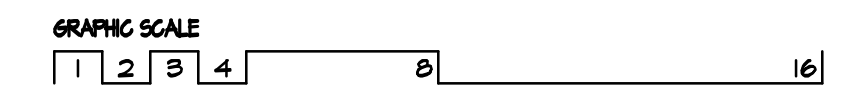

CONTRACTOR SHALL MEASURE AND VERIFY ALL DIMENSIONS AT THE WORK.
THIS DRAWING IS A PART OF A FULL SET OF DRAWINGS COMPRISING THE CONTRACT DOCUMENTS.
FOR THE WORK OF THIS PROJECT, THE ARCHITECT/OWNER AGREES TO ACCEPT RESPONSIBILITY FOR THE CONTRACTOR'S ERRORS OR OMISSIONS IF EACH TRADE DOES NOT HAVE THE FULL SET OF DRAWINGS AND SPECIFICATIONS.

COPYRIGHT 2014 ©
THE MATERIAL CONTAINED IN THESE DRAWINGS AND THE DESIGN THEY ARE INTENDED TO CONVEY ARE THE EXCLUSIVE PROPERTY OF KEVIN BROWNE ARCHITECTURE LLC. POSSESSION AND USE HEREOF IS GRANTED ONLY CONFIDENTIALLY IN CONNECTION WITH CONSTRUCTION OF THE BUILDING DEPICTED HEREIN AS AUTHORIZED BY KEVIN BROWNE ARCHITECTURE LLC. THE RECIPIENT AGREES TO ABIDE BY THESE RESTRICTIONS. ANY USE, REPRODUCTION OR DISCLOSURE OF ANY INFORMATION IN THESE OR IN PART CONTAINED HEREIN WITHOUT WRITTEN PERMISSION OF KEVIN BROWNE ARCHITECTURE LLC IS EXPRESSLY PROHIBITED.

Kevin Browne ARCHITECTURE
KBA
207 . 847 . 3499
kevin@kevinbrownearchitecture.com
7 breezy hill lane
falmouth, me 04105

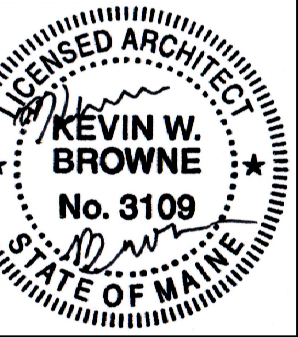

REVISIONS:
11-24-14: ISSUE FOR PERMIT

CONSULTANTS:

SIMONDS RESIDENCE
CLIENT: SIMONDS
ADDRESS: 1100 BEECH ISLAND
PORTLAND, MAINE, ME

EXISTING ELEVATIONS
DATE: 11/24/2014 DRAWN: KWB SCALE: 1/4" = 1'-0"
PROJECT NO.: 2014-22

A2.2