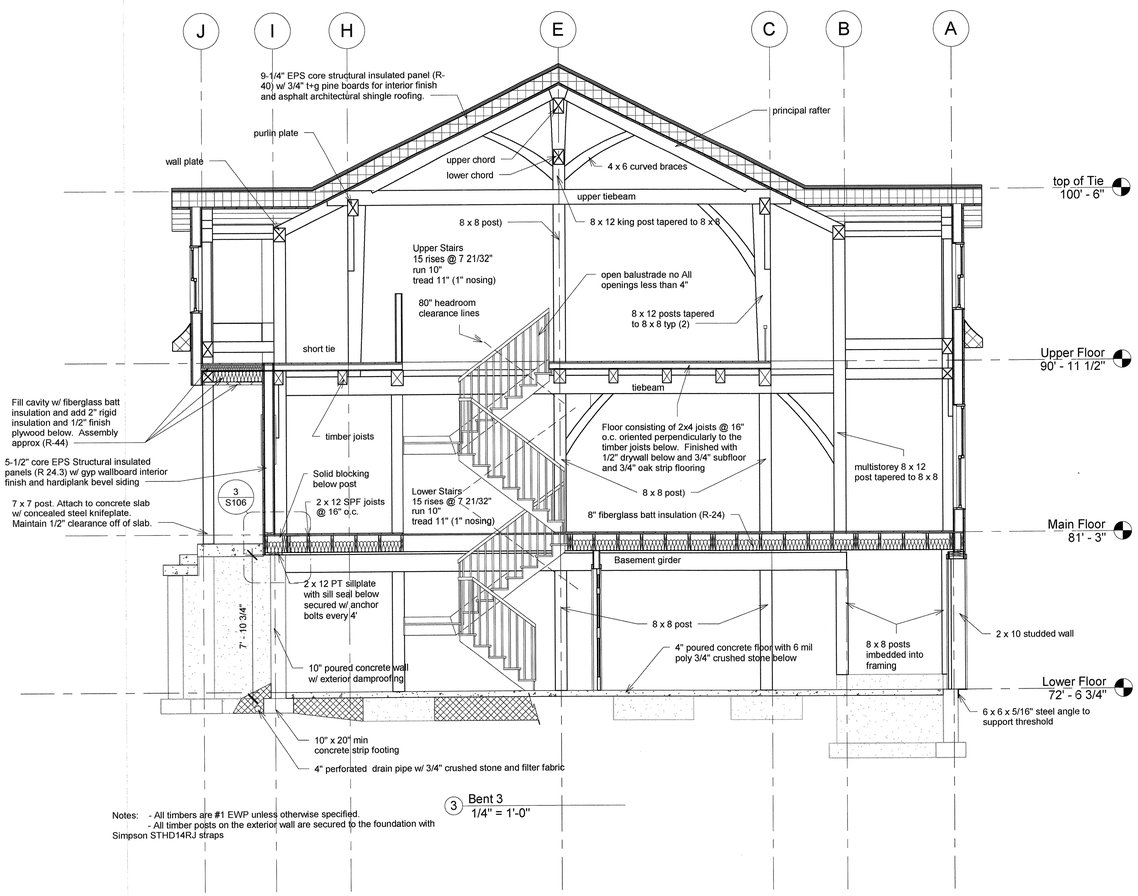

Notes: - All timbers are #1 EWP unless otherwise specified.
- All timber posts on the exterior wall are secured to the foundation with Simpson STHD14RJ straps

3 Bent 3
1/4" = 1'-0"

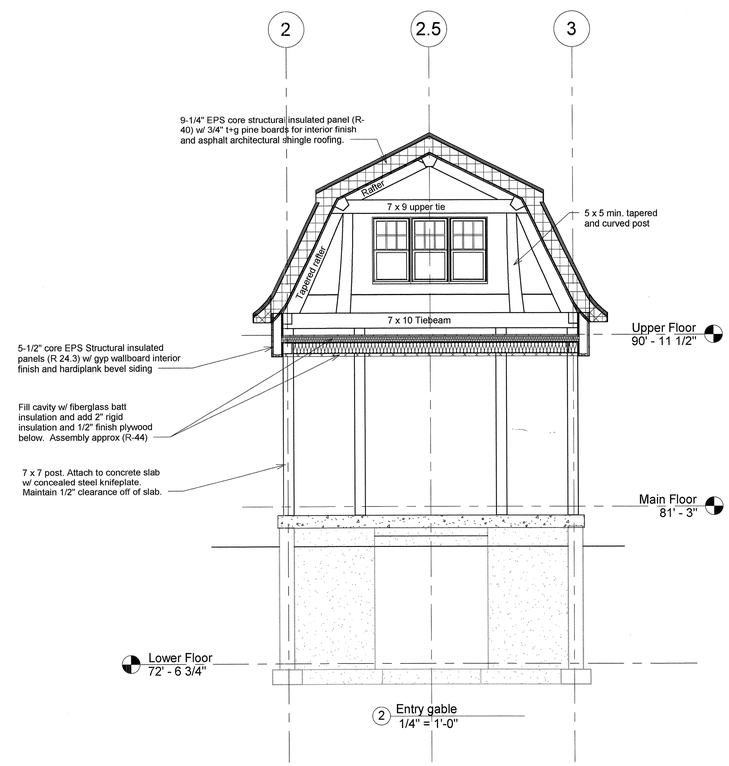

2 Entry gable
1/4" = 1'-0"

For Permitting Only

Dodgco

Construction and Design Services

www.dodgco.com

Consultant
Address
Address
Phone
Fax
e-mail

Consultant
Address
Address
Phone
Fax
e-mail

Consultant
Address
Address
Phone
Fax
e-mail

Consultant
Address
Address
Phone
Fax
e-mail

Consultant
Address
Address
Phone
Fax
e-mail

STATE OF MAINE
JAMES R. DODGE
11917
LICENSED
PROFESSIONAL ENGINEER

No.	Description	Date

Brew
Cushing Island
Portland Maine

Sections

Project number	FW-03
Date	4-7-10
Drawn by	Author
Checked by	Checker

S104

Scale	1/4" = 1'-0"

8/8/2014 12:19:07 PM