

Consultant
Address
Phone
Fax
e-mail

Consultant
Address
Phone
Fax
e-mail

Consultant
Address
Phone
Fax
e-mail

Consultant
Address
Phone
Fax
e-mail

Consultant
Address
Phone
Fax
e-mail

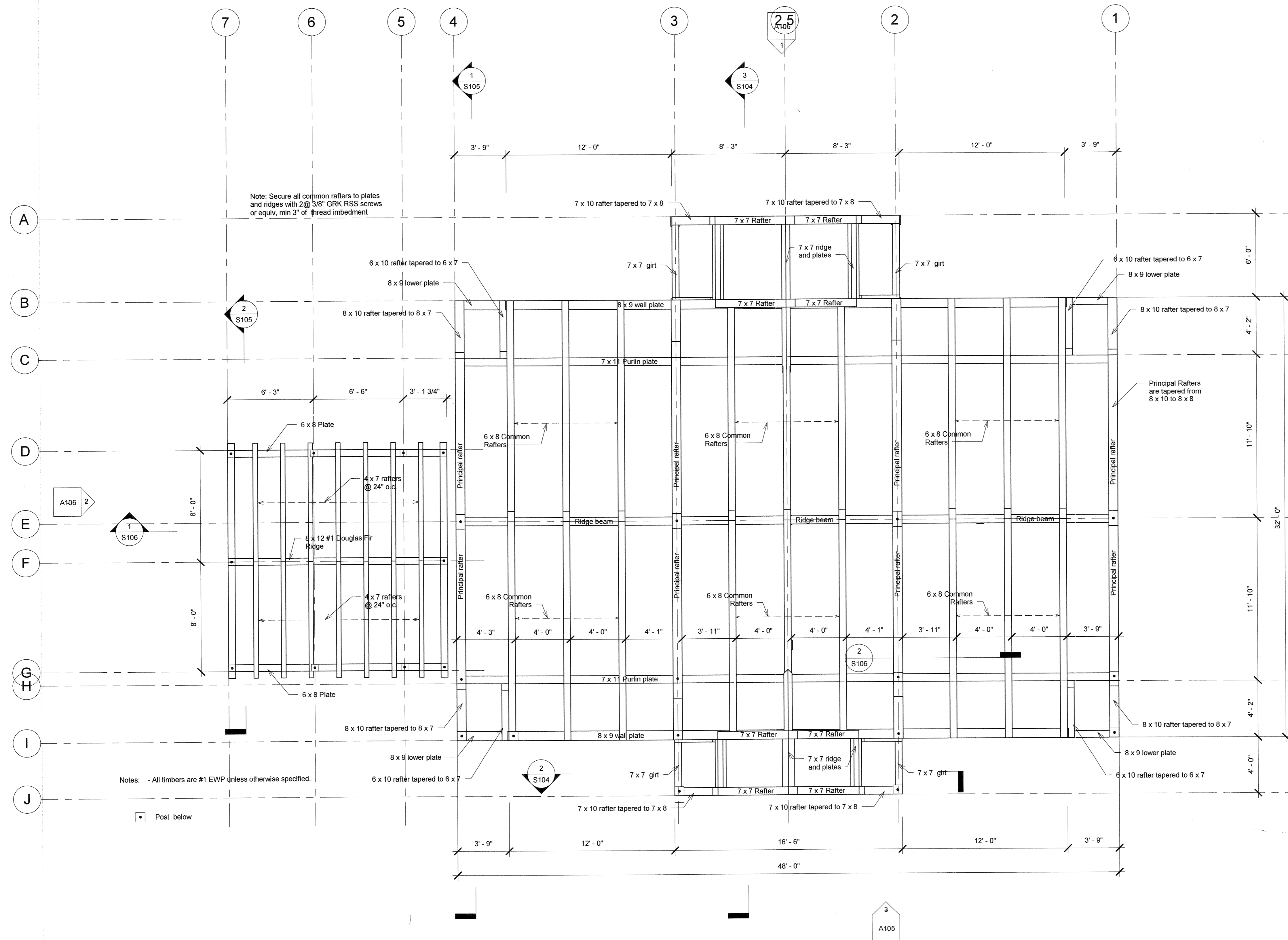
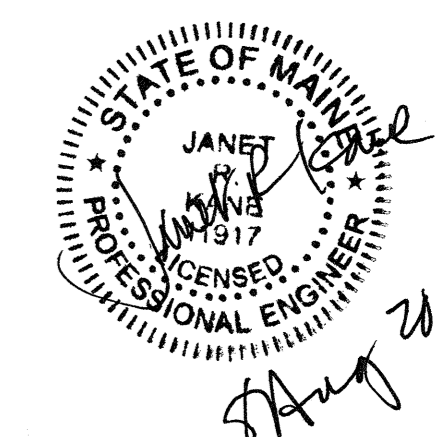

Notes: - All timbers are #1 EWP unless otherwise specified.

Post below

Note: Secure all common rafters to plates and ridges with 2 @ 3/8" GRK RSS screws or equiv. min 3" of thread imbedment

For Permitting Only

Brew Cushing Island Portland Maine

Roof framing

Project number FW-03
Date 4-7-10
Drawn by Author
Checked by Checker

S103

Scale 1/4" = 1'-0"