

\\bdc-srv\projects\16\16-02 civilian dock permitting-cushings island\cad\16-02 civilian dock, cushings island float plan.dwg

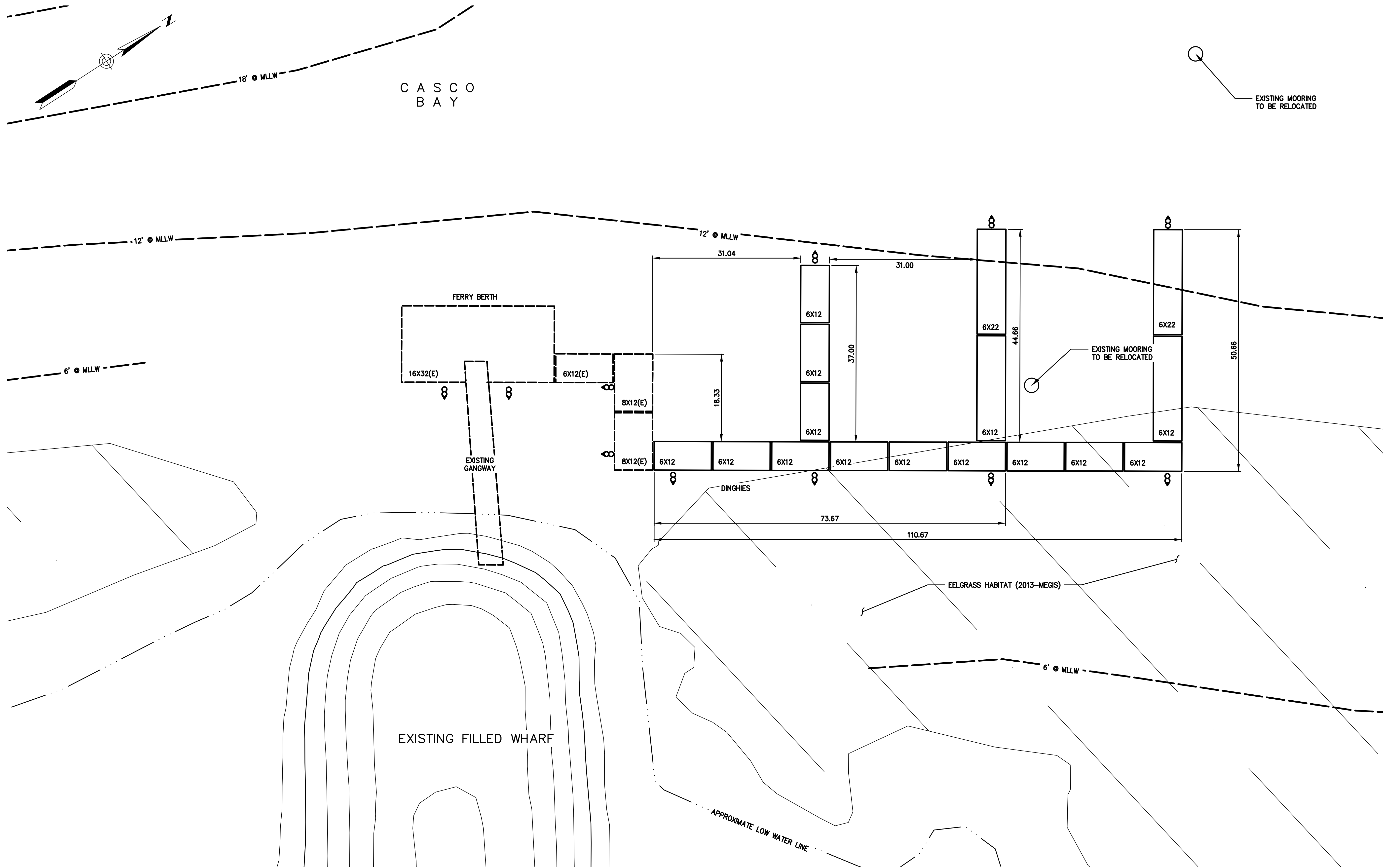

NOTES:
 1. ALL TOPOGRAPHIC, BATHYMETRIC AND RESOURCE MAPPING OBTAINED FROM DIGITAL AERIAL PHOTOS, WEB BASED GIS DATA AND CHART OVERLAYS WITHOUT VERIFICATION BY FIELD SURVEY.
 2. FLOAT CONFIGURATION PROVIDED BY CUSHINGS ISLAND ASSOCIATION.

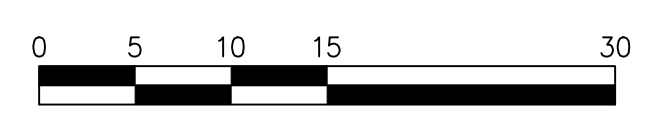

PLAN

LEGEND:

	EXISTING VERTICAL PILE		EXISTING FLOAT
	EXISTING BATTER PILE		NEW FLOAT (PHASE I INSTALLATION)
	NEW VERTICAL PILE		
	NEW BATTER PILE		

BAKER DESIGN CONSULTANTS
 Civil, Marine, and Structural Engineering
 7 Spruce Road • Freeport • Maine • 04032 • 207-866-3724 • info@bakerdsgn.com

D	16-18	DATE	NO.	A	1-22-16	CONCEPT REVIEW	NO.	NO.	INT.
C	19-16	DATE	NO.	B	1-27-16	PROPOSED PERMIT LAYOUT	NO.	NO.	INT.
B	16-16	DATE	NO.	A	1-27-16	PERMIT SET	NO.	NO.	INT.
A	16-16	DATE	NO.			FLOAT LAYOUT CHANGE	NO.	NO.	INT.

DESIGNED BY:	BJB
DRAWN BY:	DJB
CHECKED BY:	BJB
SCALE:	AS SHOWN

SHEET TITLE: FLOAT LAYOUT PLAN

PROJECT: CUSHINGS ISLAND ASSOCIATION CIVILIAN DOCK FLOAT EXPANSION
 CUSHINGS ISLAND, PORTLAND, MAINE

DATE:	JAN 2016
CONTRACT NO.:	16-02
SHEET NO.:	C-2
REV.:	D