

- PLAN REFERENCES**
- 1.) OLMSTEAD PLAN OF CUSHING'S ISLAND RECORDED AT THE CUMBERLAND COUNTY REGISTRY OF DEEDS IN PLAN BOOK 4, PAGE 56.
 - 2.) PLAN OF PROPERTY AT CUSHING'S ISLAND RECORDED AT THE CUMBERLAND COUNTY REGISTRY OF DEEDS IN PLAN BOOK 42, PAGE 17.

- NOTES**
- 1.) DEED FROM CUSHING'S ISLAND COMPANY TO THAXTER BOOK 1442, PAGE 296 CALLED FOR THIS ROAD TO BE 40' WIDE. NO OTHER DEFINITIVE ROAD WIDTH INFORMATION WAS FOUND BY THIS SURVEYOR. THE ROAD LINES SHOWN HEREON ARE ASSUMED.
 - 2.) THIS IS A CONCRETE STRUCTURE JUST BELOW THE SURFACE. IT MAY BE A SEPTIC TANK.
 - 3.) THE WELL LOT HAS THE RIGHT TO USE IN COMMON WITH OTHER OWNERS OF PROPERTY ON CUSHING'S ISLAND, THE BEACHES, SHORES, PUBLIC GROUNDS, AVENUES, WAYS AND LANDINGS ON SAID ISLAND. SEE BOOK 522, PAGE 428 AND BOOK 522, PAGE 292.
 - 4.) THIS 8' RIGHT OF WAY TO OTTAWA AVENUE WAS RESERVED BY THAXTER IN BOOK 2196, PAGE 310, BOOK 1883, PAGE 379 AND BOOK 1883, PAGE 376 AND IS APPURTENANT TO THE WEIL PROPERTY.

- LEGEND**
- PROPERTY LINE
 - FORMER PROPERTY LINE
 - RIGHT OF WAY
 - STONEWALL
 - DEED DIMENSION
 - PIPE OR PIN FOUND
 - 5/8" REBAR SET
 - HARDWOOD TRIM
 - UTILITY POLE
 - N/F NOW OR FORMERLY
 - REF REFERENCE

RECORDING INFORMATION
 STATE OF MAINE, CUMBERLAND
 COUNTY REGISTRY OF DEEDS

RECEIVED: _____

RECORDED IN **BK 194 Pg 328**

ATTEST: _____

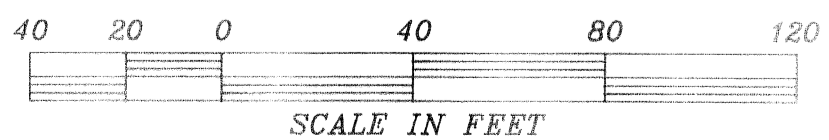

CERTIFICATION
 TO THE BEST OF MY KNOWLEDGE THIS SURVEY CONFORMS TO THE MAINE BOARD OF REGISTRATION FOR LAND SURVEYOR STANDARDS FOR CATEGORY III, CONDITION III, WITH THE FOLLOWING EXCEPTIONS:

- 1.) NO REPORT
- 2.) NO NEW LEGAL DESCRIPTION

Brian E. Smith
 REGISTERED LAND SURVEYOR
 BRIAN E. SMITH #1175
 P.L.S. #1175

STANDARD BOUNDARY SURVEY
 LAND OF **ROBERTA M. WEIL**
 SHORE ROAD, CUSHING'S ISLAND
 PORTLAND, MAINE

SCALE: 1"=40' DATE: AUGUST 12, 1993
 REVISED: AUGUST 31, 1993

FOR **ROBERTA M. WEIL**
 BY **BRIAN SMITH SURVEYING, INC.**
 R.R. #1, BOX 2121, BOWDOINHAM, MAINE 04008

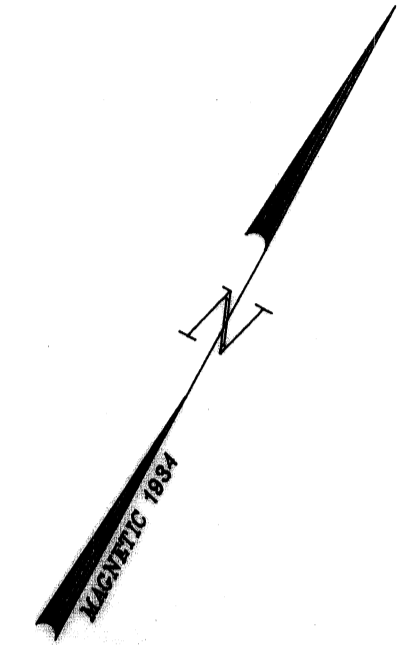
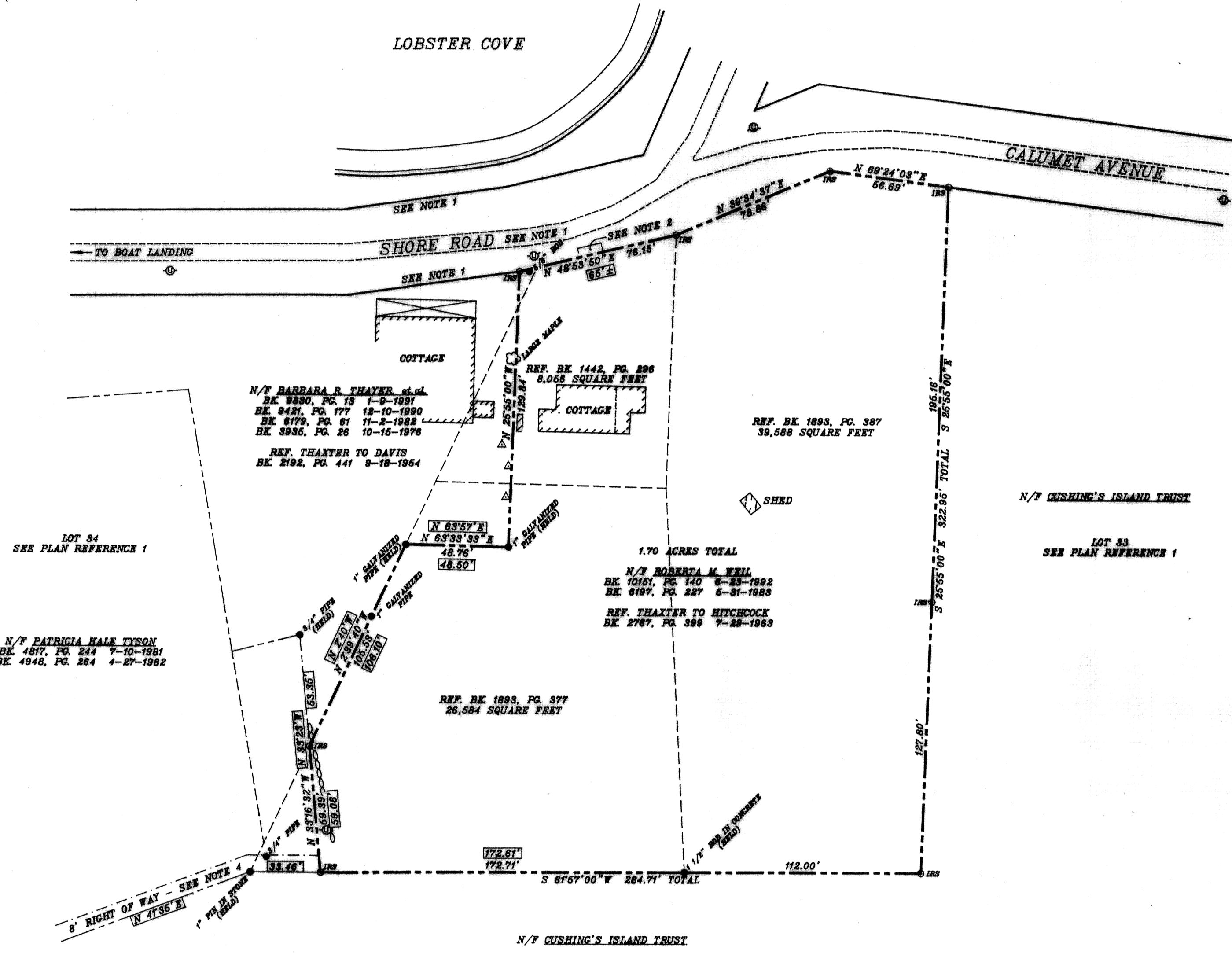
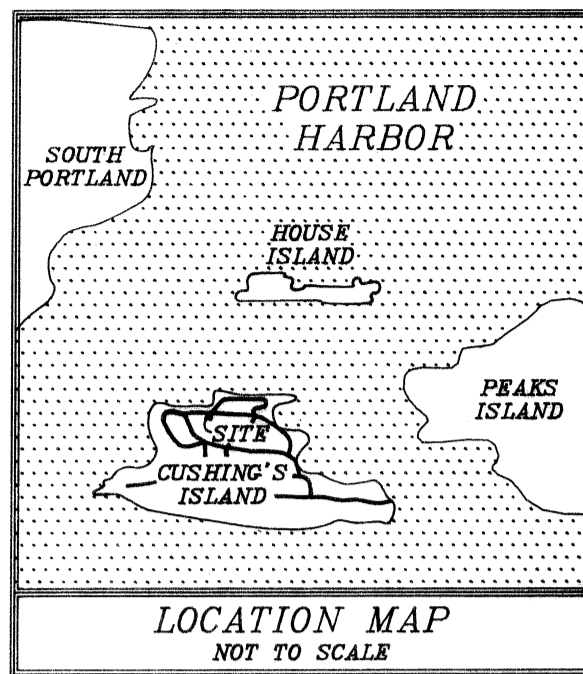

- PLAN REFERENCES**
- 1.) OLMSTEAD PLAN OF CUSHING'S ISLAND RECORDED AT THE CUMBERLAND COUNTY REGISTRY OF DEEDS IN PLAN BOOK 4, PAGE 56.
 - 2.) PLAN OF PROPERTY AT CUSHING'S ISLAND RECORDED AT THE CUMBERLAND COUNTY REGISTRY OF DEEDS IN PLAN BOOK 42, PAGE 17.

- NOTES**
- 1.) DEED FROM CUSHING'S ISLAND COMPANY TO THAXTER BOOK 1442, PAGE 286 CALLED FOR THIS ROAD TO BE 40' WIDE. NO OTHER DEFINITIVE ROAD WIDE INFORMATION WAS FOUND BY THIS SURVEYOR. THE ROAD LINES SHOWN HEREON ARE ASSUMED.
 - 2.) THIS IS A CONCRETE STRUCTURE JUST BELOW THE SURFACE. IT MAY BE A SEPTIC TANK.
 - 3.) THE WEIL LOT HAS THE RIGHT TO USE IN COMMON, WITH OTHER OWNERS OF PROPERTY ON CUSHING'S ISLAND, THE BEACHES, SHORES, PUBLIC GROUNDS, AVENUES, WAYS AND LANDINGS ON SAID ISLAND. SEE BOOK 522, PAGE 428 AND BOOK 522, PAGE 232.
 - 4.) THIS 8' RIGHT OF WAY TO OTTAWA AVENUE WAS RESERVED BY THAXTER IN BOOK 2192, PAGE 310, BOOK 1893, PAGE 379 AND BOOK 1893, PAGE 376 AND IS APPURTENANT TO THE WEIL PROPERTY.

- LEGEND**
- PROPERTY LINE
 - FORMER PROPERTY LINE
 - RIGHT OF WAY
 - STONEWALL
 - DEED DIMENSION
 - PIPE OR PIN FOUND
 - 5/8" REBAR SET
 - HARDWOOD TREE
 - UTILITY POLE
 - N/F NOW OR FORMERLY
 - REF. REFERENCE

RECORDING INFORMATION
STATE OF MAINE, CUMBERLAND
COUNTY REGISTRY OF DEEDS

RECEIVED: _____

RECORDED IN **Bk 194 Pg 328**

ATTEST: _____

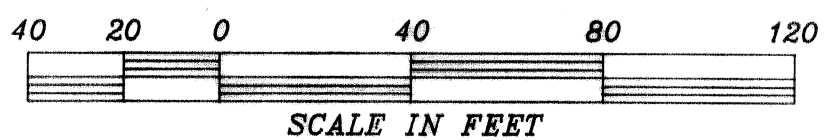

CERTIFICATION
TO THE BEST OF MY KNOWLEDGE THIS SURVEY CONFORMS TO THE MAINE BOARD OF REGISTRATION FOR LAND SURVEYOR STANDARDS FOR CATEGORY I, CONDITION III, WITH THE FOLLOWING EXCEPTIONS:

- 1.) NO REPORT
- 2.) NO NEW LEGAL DESCRIPTION

BRIAN E. SMITH
REGISTERED LAND SURVEYOR
#1175
P.L.S. #1175

STANDARD BOUNDARY SURVEY
LAND OF **ROBERTA M. WEIL**
SHORE ROAD, CUSHING'S ISLAND
PORTLAND, MAINE

SCALE: 1"=40' DATE: AUGUST 12, 1993
REVISED: AUGUST 31, 1993

FOR **ROBERTA M. WEIL**
BY **BRIAN SMITH SURVEYING, INC.**
R.R. #1, BOX 2121, BOYDINHAM, MAINE 04008