

3 ROOF PLAN
2

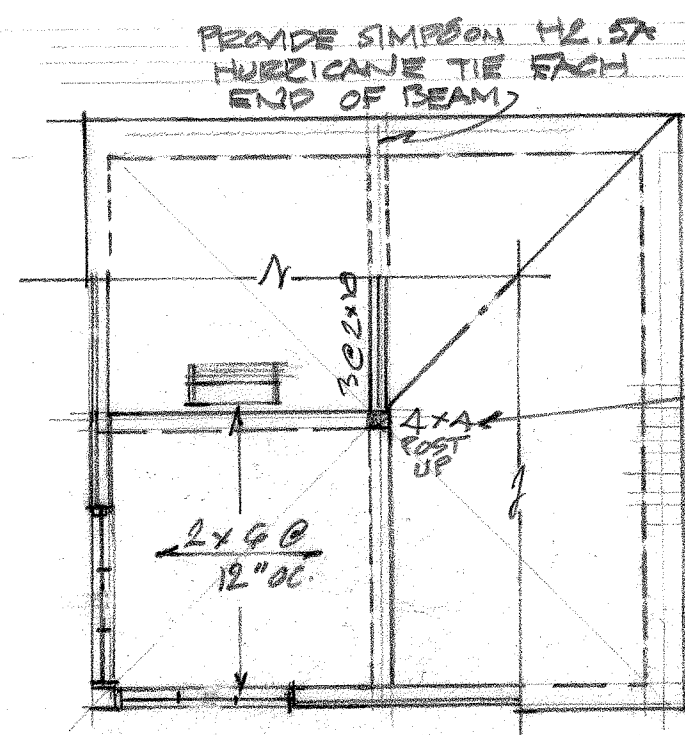

7 LOFT
2

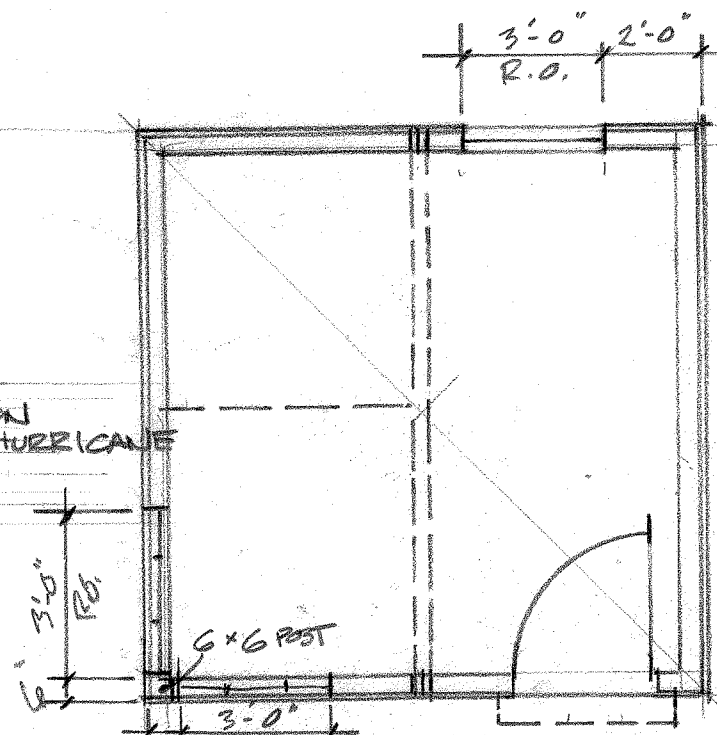

6 FLOOR PLAN
2

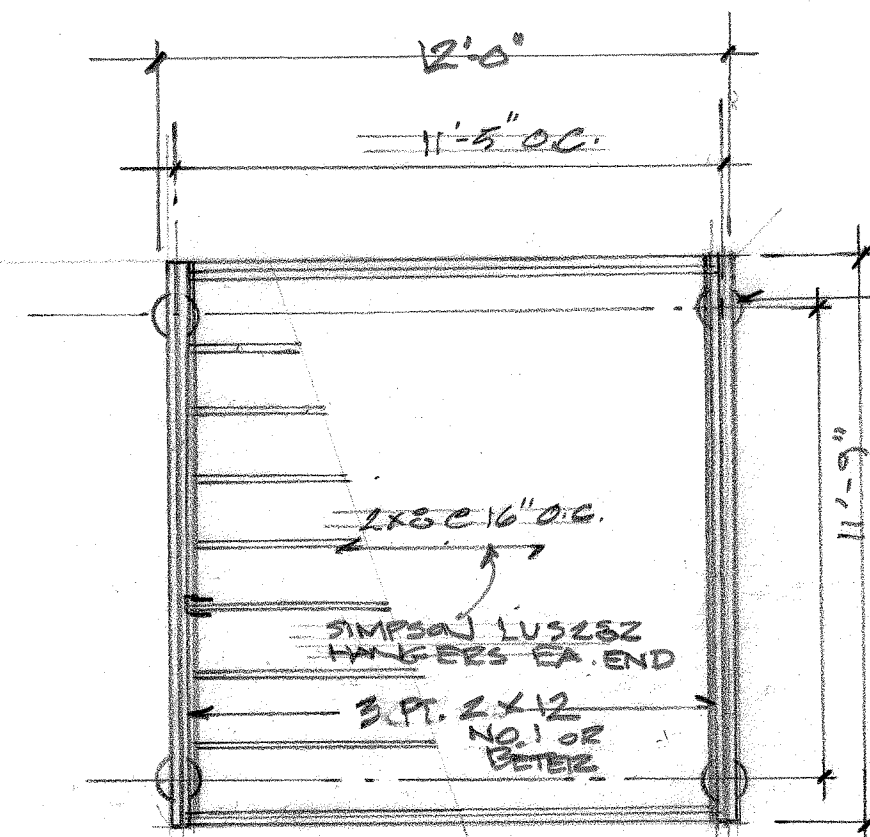

5 FRAMING FLOOR PLAN
2

SIMPSON HGA FRAMING ANGLES EA. SIDE OF BEAM WITH TAPCON SCREWS INTO PIER

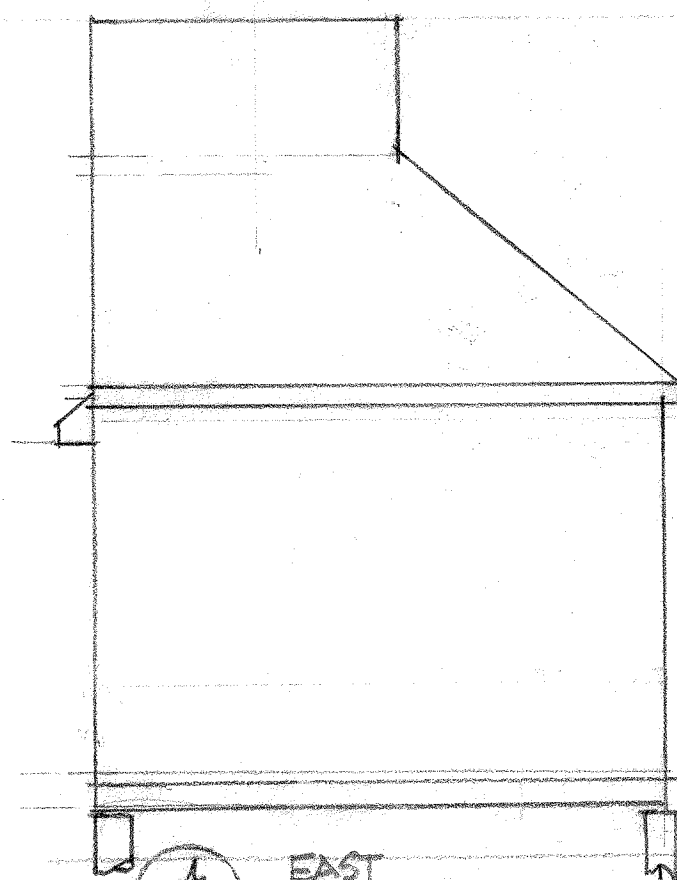

4 EAST
2

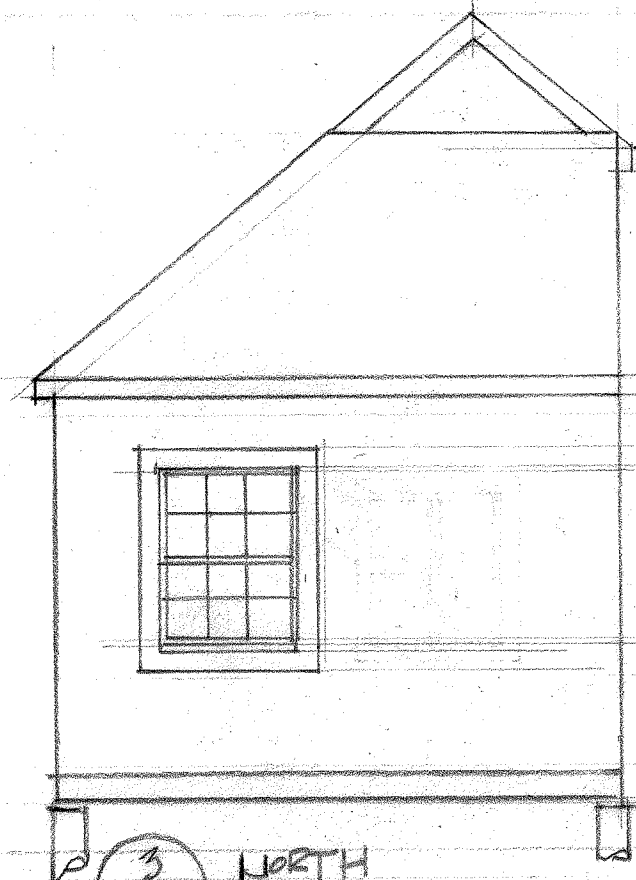

3 NORTH
2

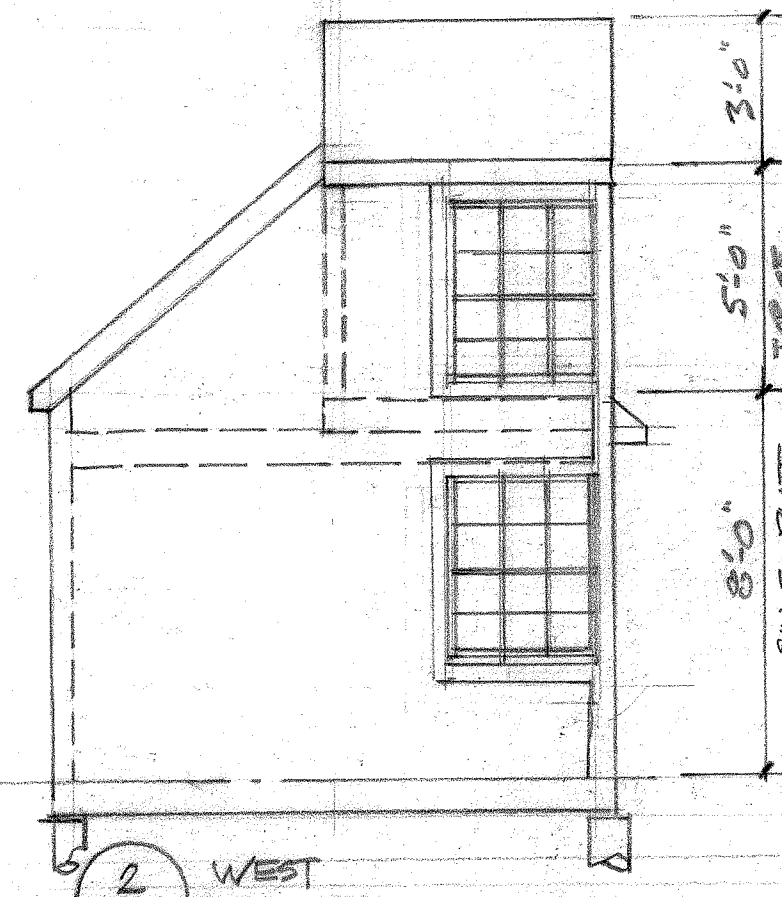

2 WEST
2

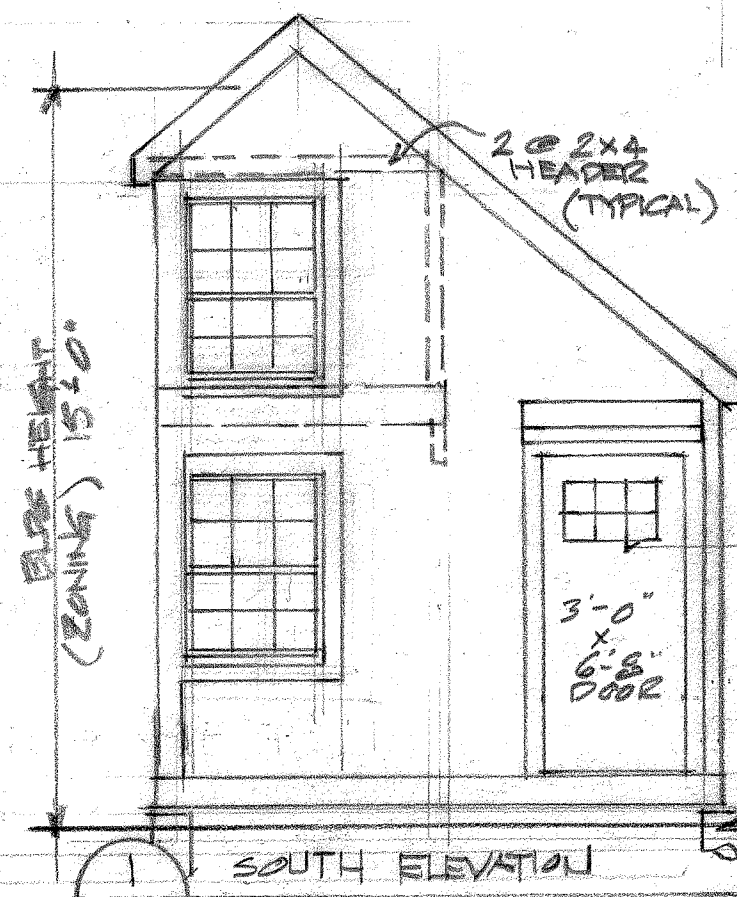

1 SOUTH ELEVATION
2 STRUCTURE 2

WINDOWS: BRASCO AUTHENTIC DIVIDED LIGHT SSB 6/6 LIGHT R.O. WIDTH 3'-0" R.O. HEIGHT 3'-9"

SOLID DOOR (BUILDER'S RECOMMENDATION FOR DURABILITY)

10" SANDFILL TO EDGE OF UNDISTURBED SOIL 4'-0" BELOW GRADE