

8 ROOF PLAN
2

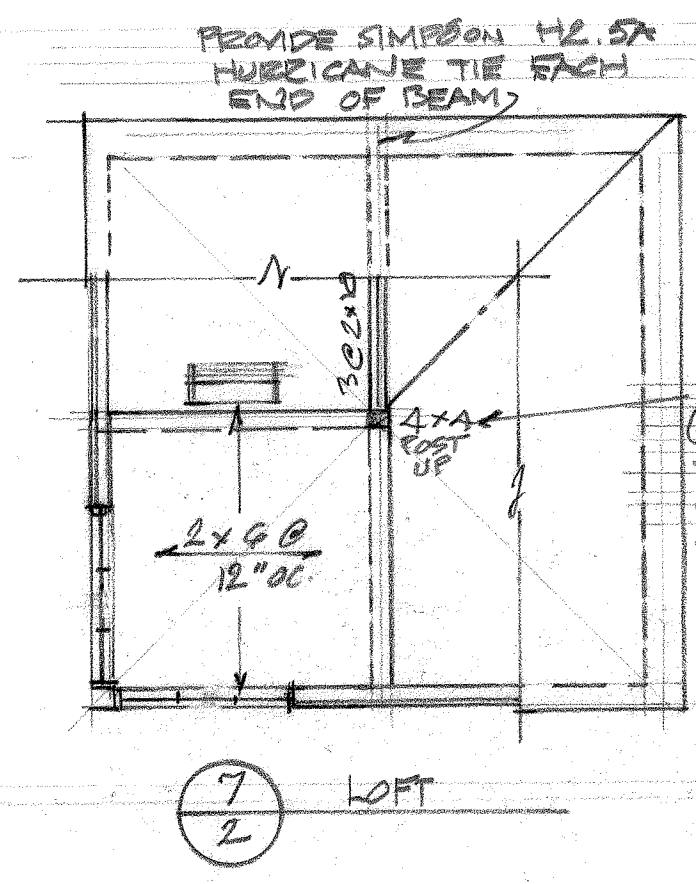

7 LOFT
2

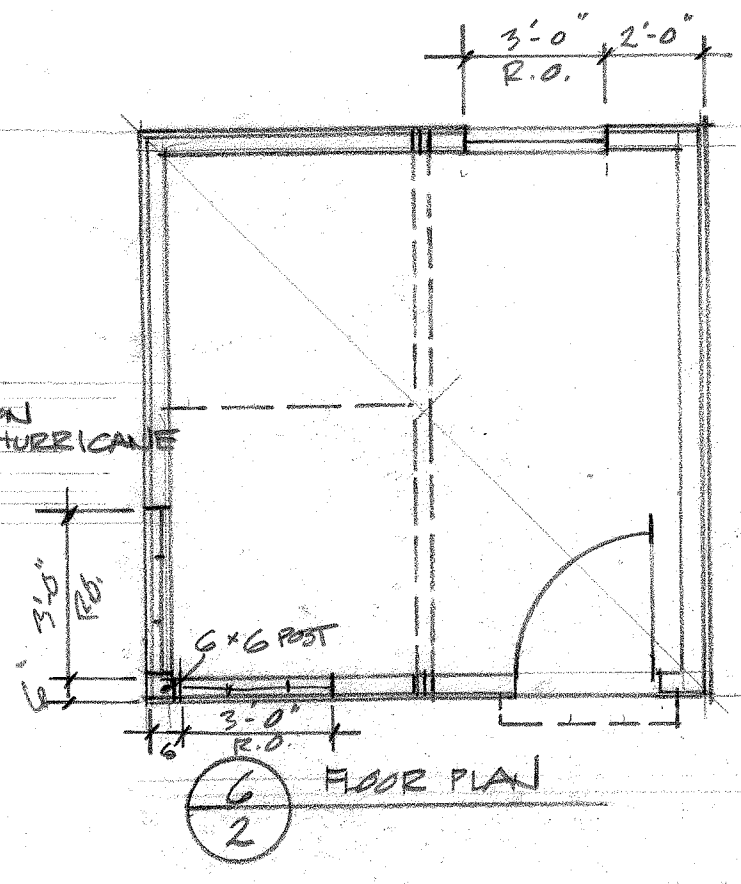

6 FLOOR PLAN
2

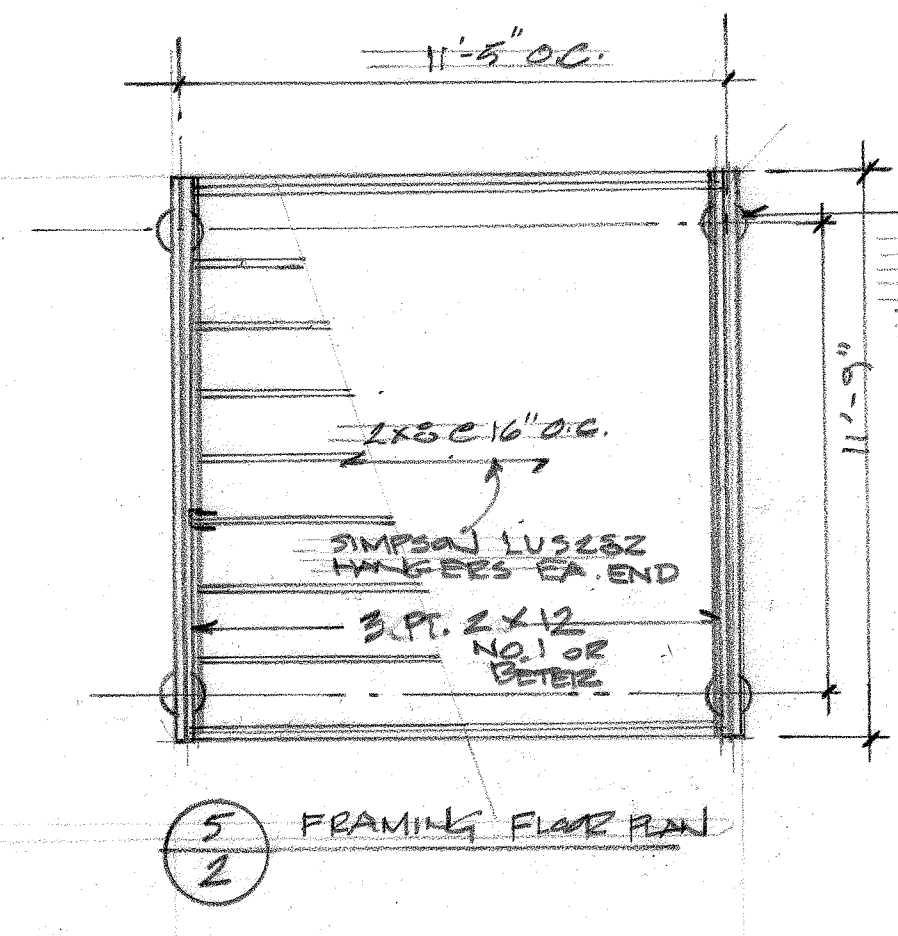

5 FRAMING FLOOR PLAN
2

SIMPSON HGA FRAMING ANGLES EA SIDE OF BEAM WITH TAPCON SCREWS INTO PIER

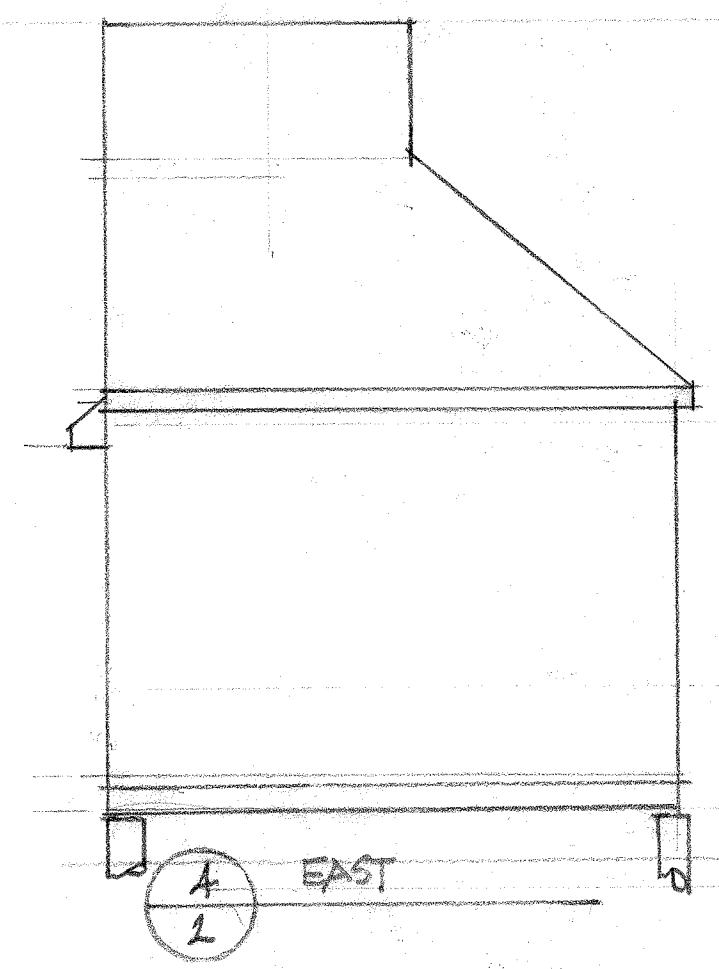

4 EAST
2

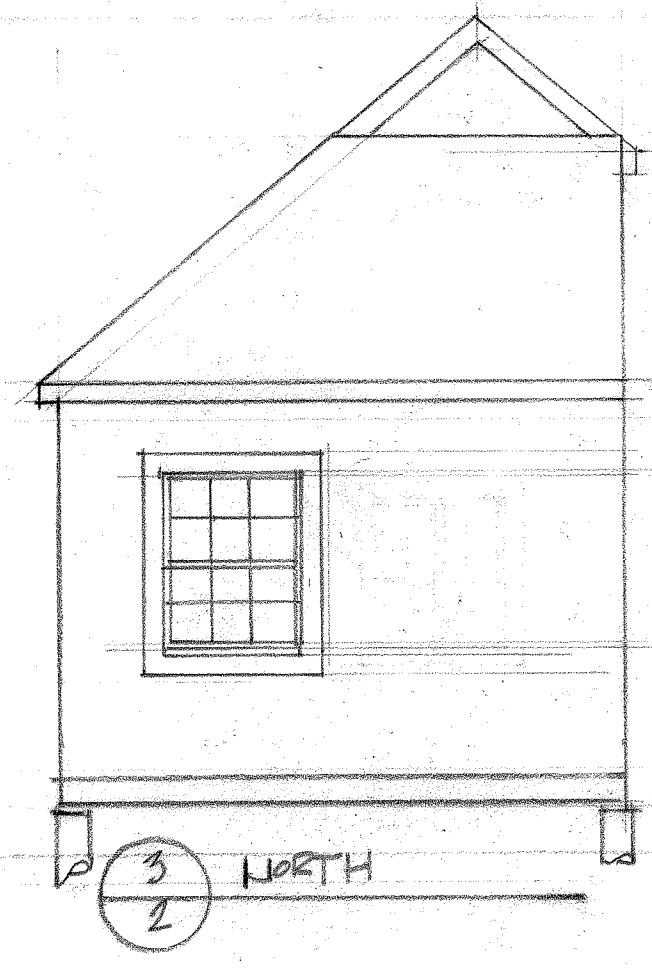

3 NORTH
2

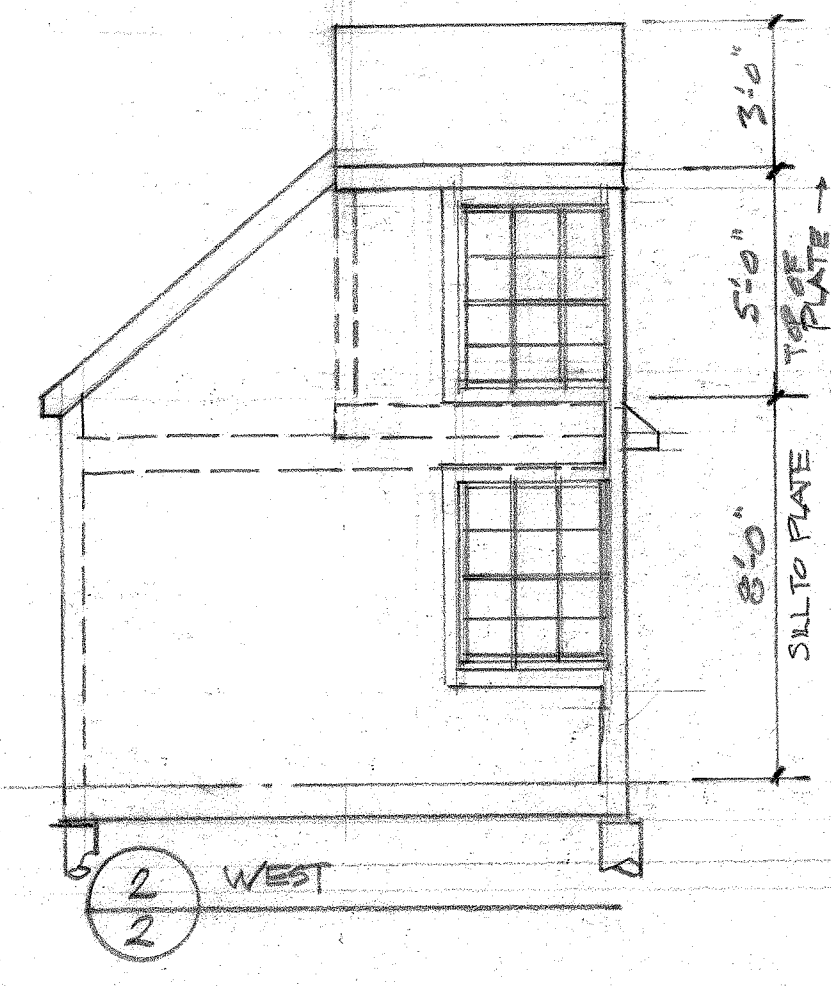

2 WEST
2

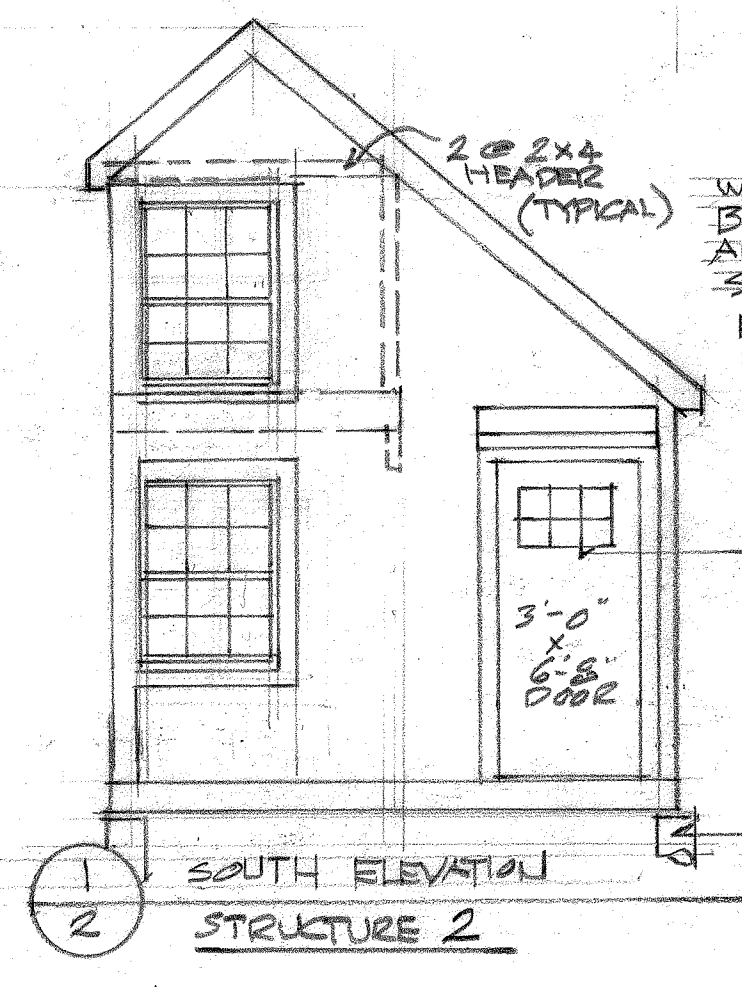

1 SOUTH ELEVATION
2 STRUCTURE 2

WINDOWS:
BRASS
AUTHENTIC DIVIDED LIGHT
SSB G/6 LIGHT
R.O. WIDTH 3'-0"
R.O. HEIGHT 3'-9"

SLIP DOOR
(BUILDER'S RECOMMENDATION FOR DURABILITY)

10\"/>



ACCESSORY STRUCTURES SHORE ROAD
JOSH EMPSON & RAKS CUSHING ISLAND 2 OF 2
STEVEN FOOTE FAIA
6.14.14

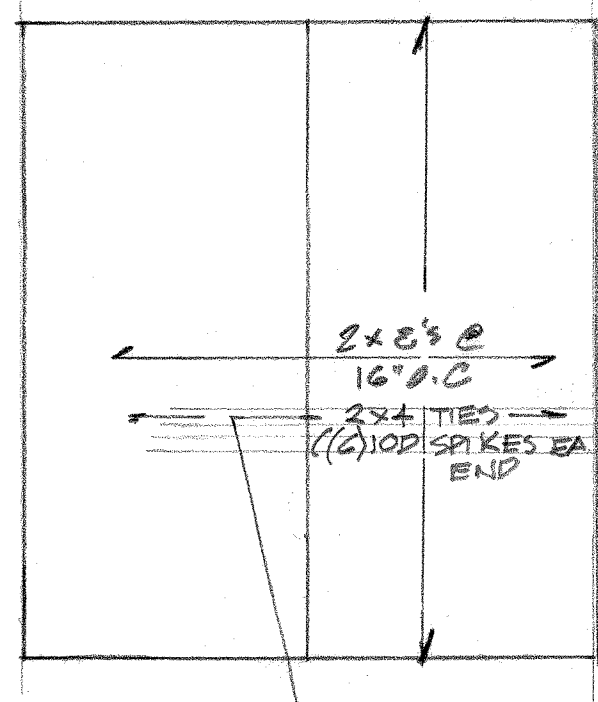

9 ROOF

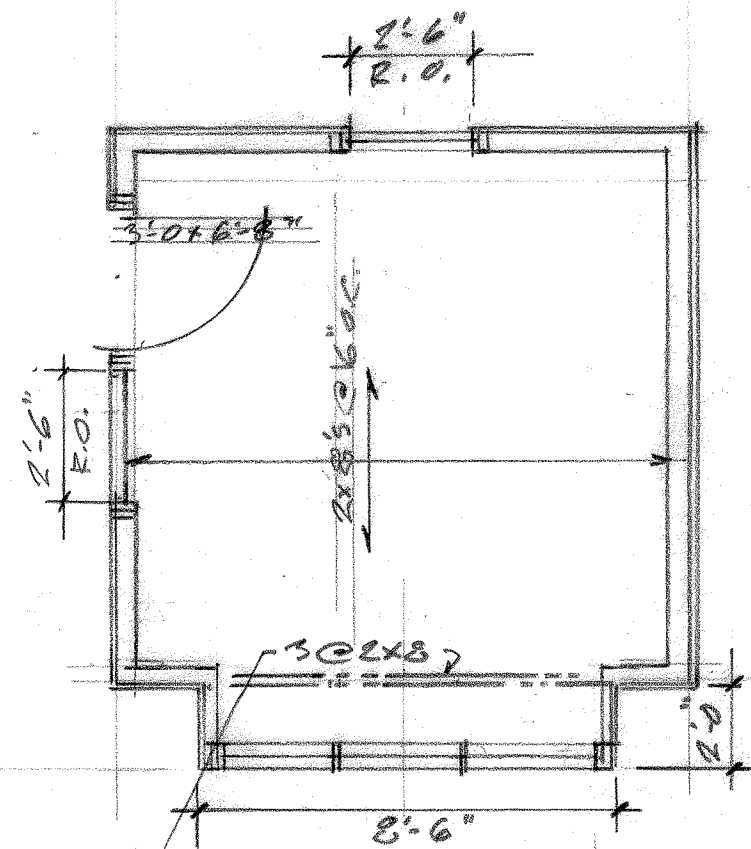

8 FLOOR

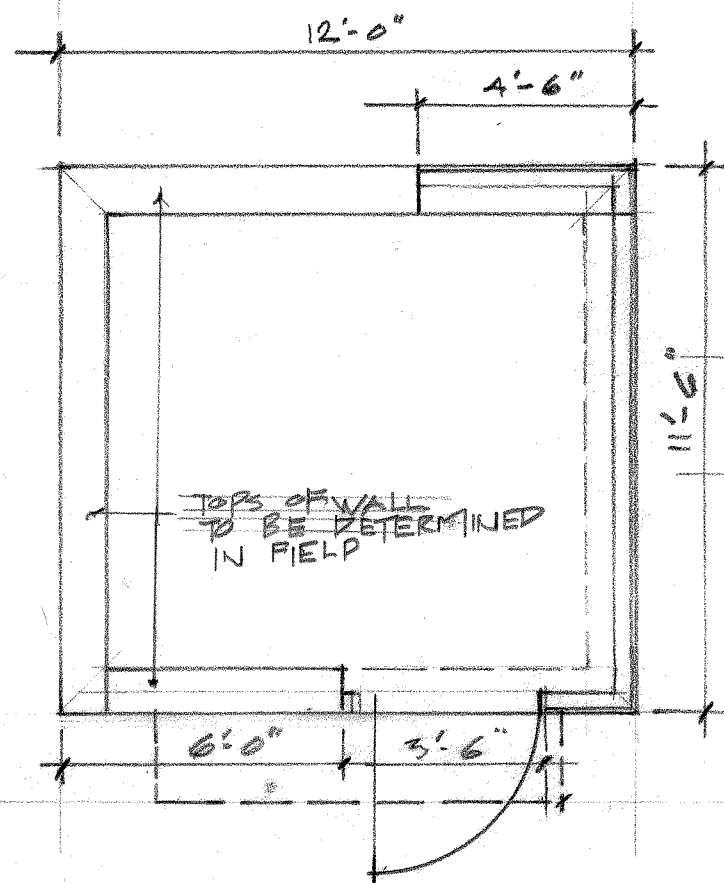

7 BASEMENT

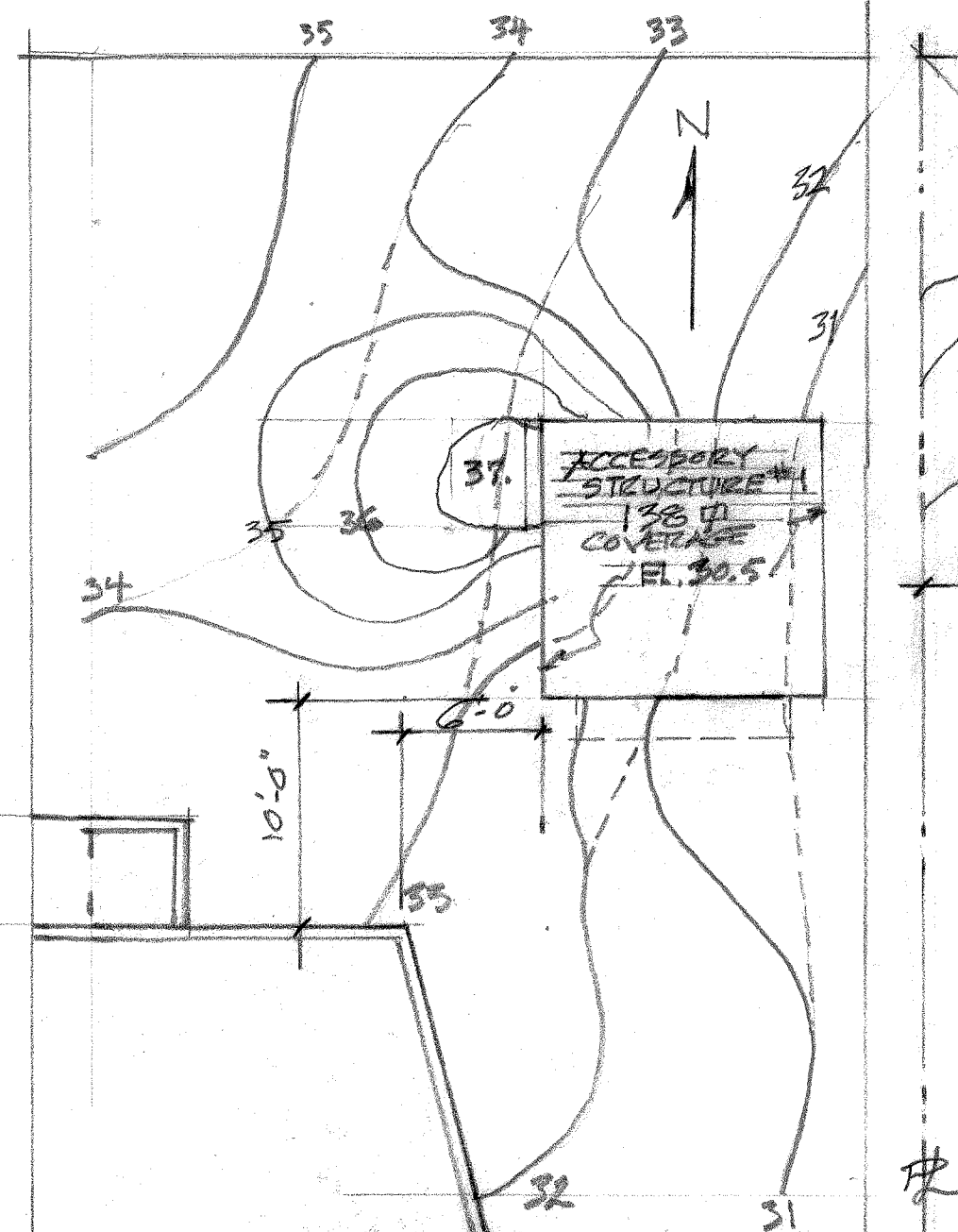

6 SITE PLAN ACCESSORY 1. 1/8" = 1'-0"

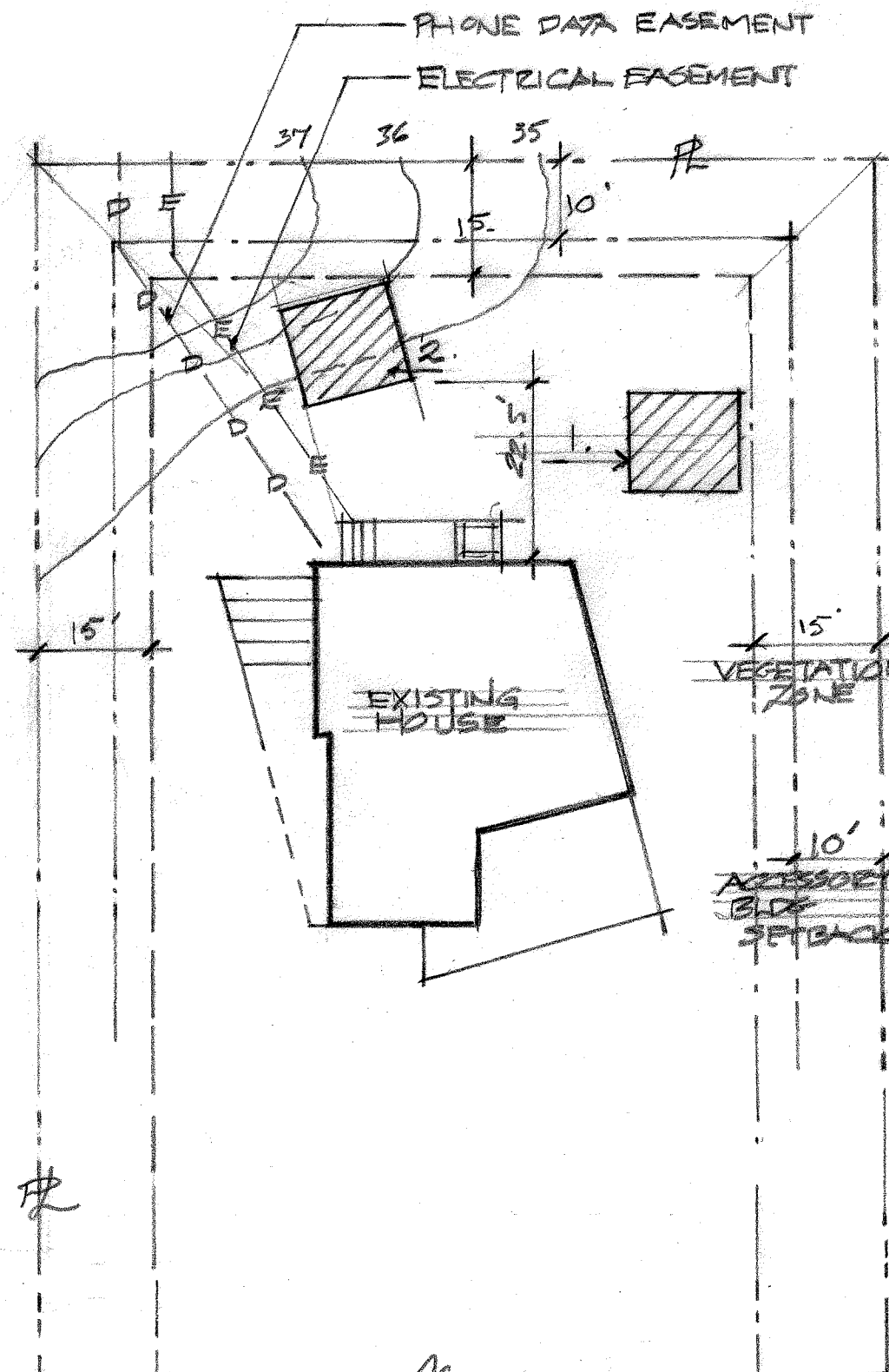

5 SITE PLAN SHOWING EXISTING HOUSE & ACCESSORY STRUCTURES 1:20

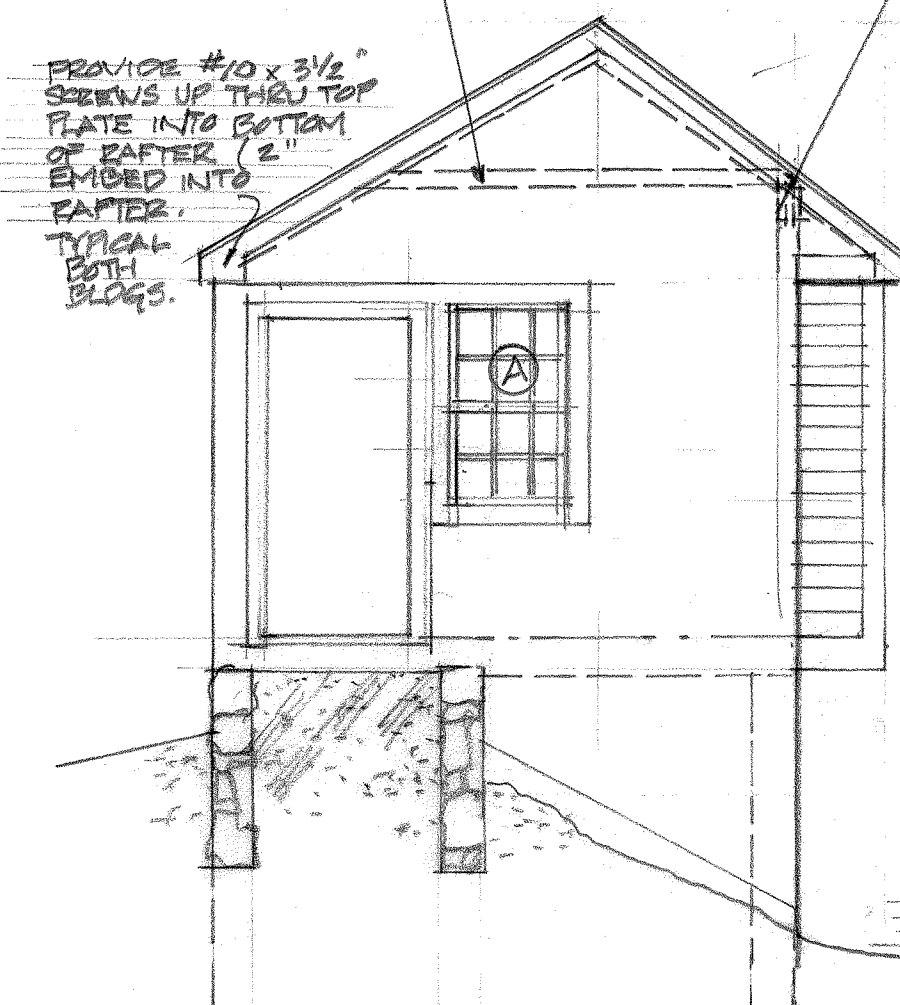

4 WEST

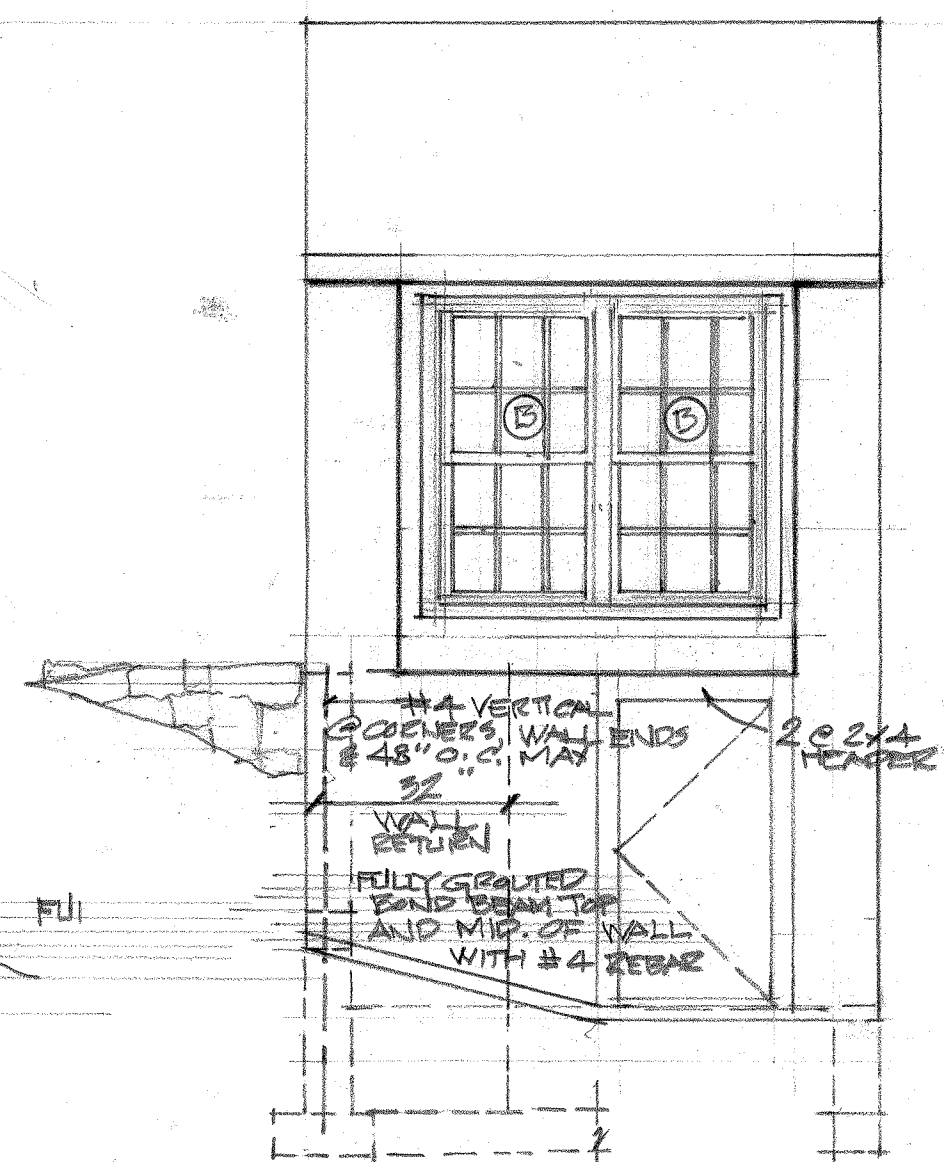

3 SOUTH

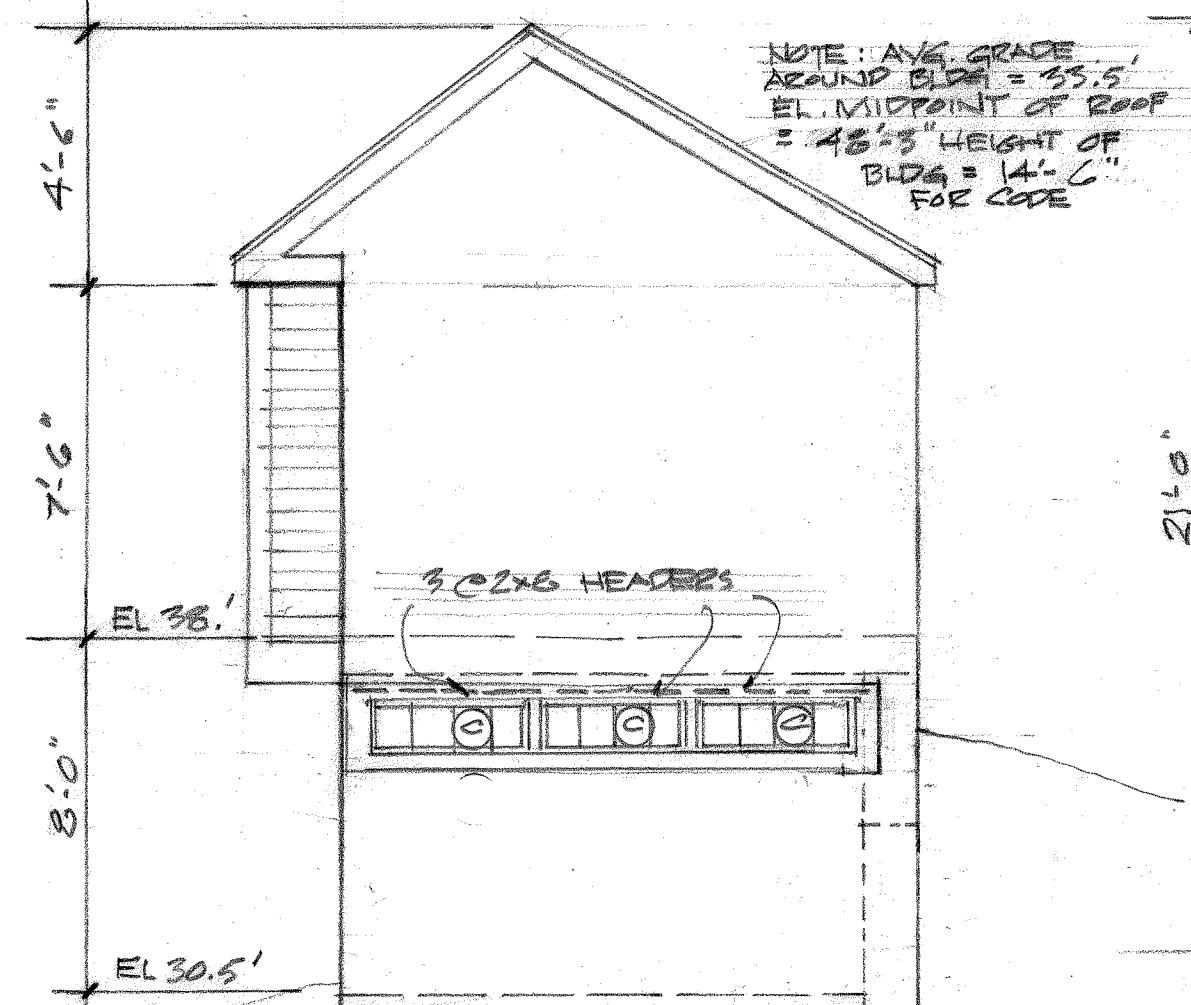

2 EAST

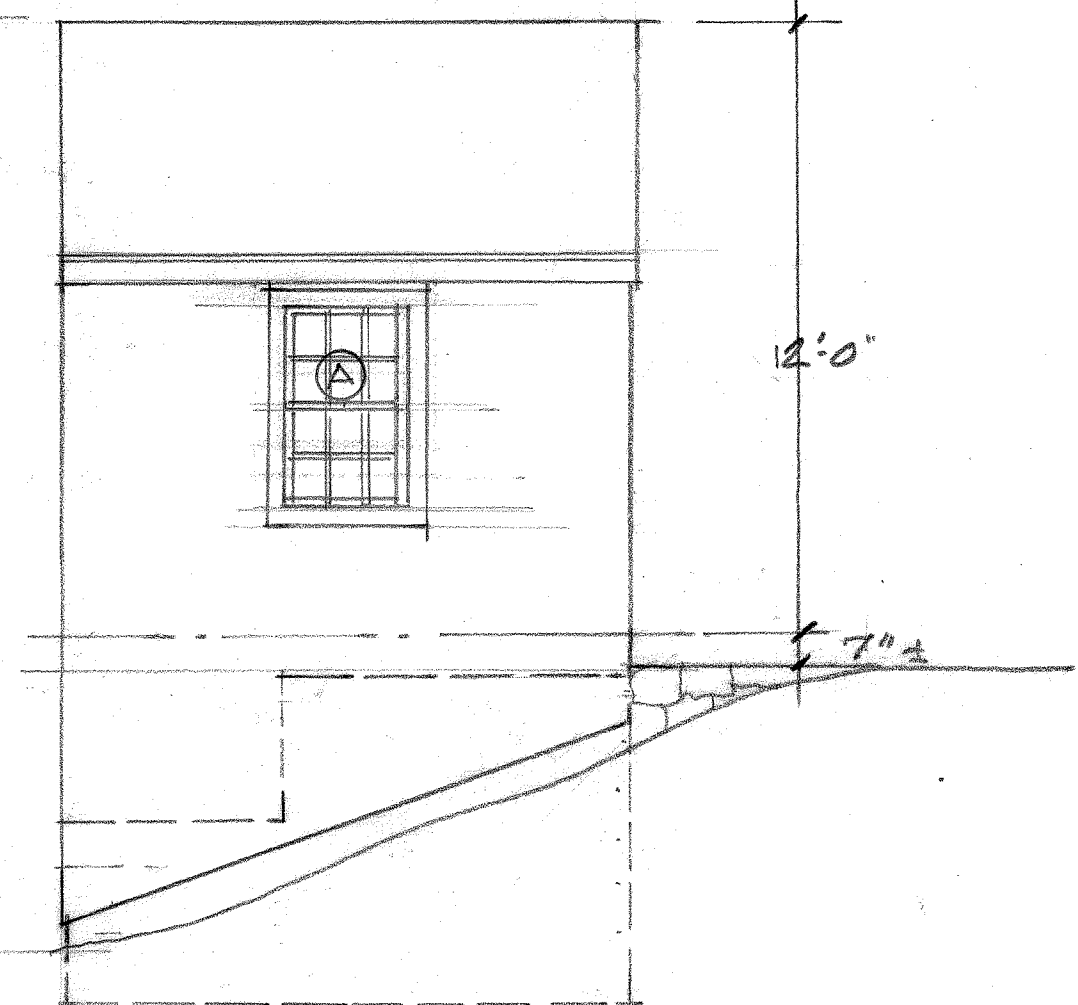

1 NORTH ELEV. STRUCTURE 1.

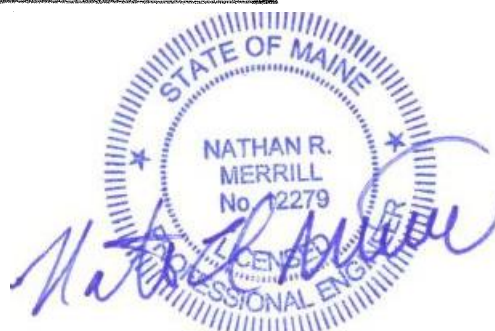

WINDOWS

PROSCO S&B	R.O. HEIGHT	R.O. WIDTH
A. AUTHENTIC C/O LIGHT	4'-1"	2'-6"
B. AUTHENTIC C/O LIGHT	6'-1"	3'-0"
C. LIGHT CELLAR SASH 8" x 10" GLASS	1'-2"	3'-0 1/2"

ACCESSORY STRUCTURES
 JOSH EMPSON & BAKS, CUSHING ISL. 1 of 2
 STEVEN FOOTE FAIA, SHORE RD.
 6.14.14