

(3) ROOF

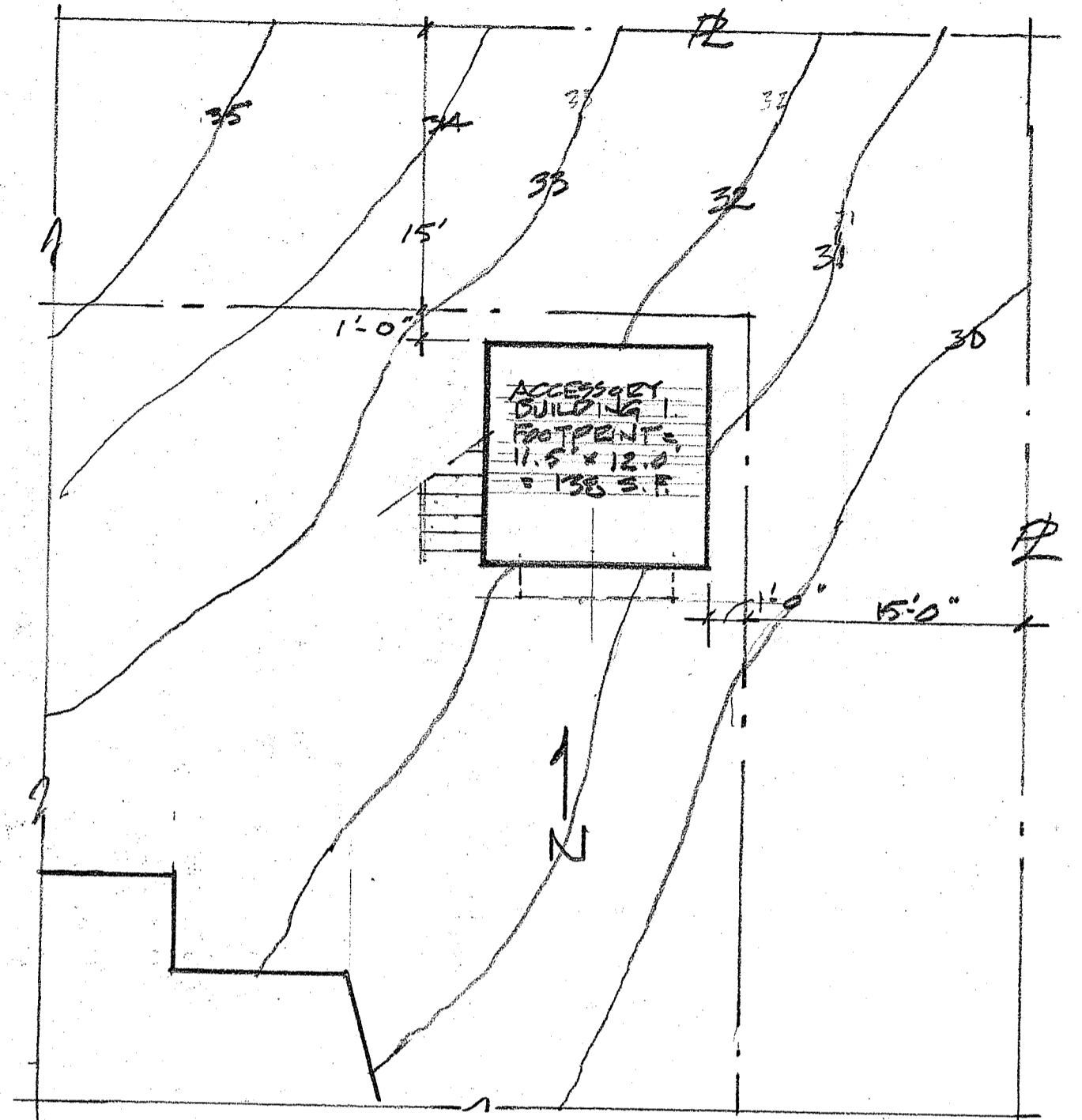

PROVIDE #10 x 3 1/2" SCREWS UP THRU TOP PLATE INTO BOTTOM OF RAFTERS. 2" INFER INTO RAFTERS. (TYPICAL BOTH SIDES)

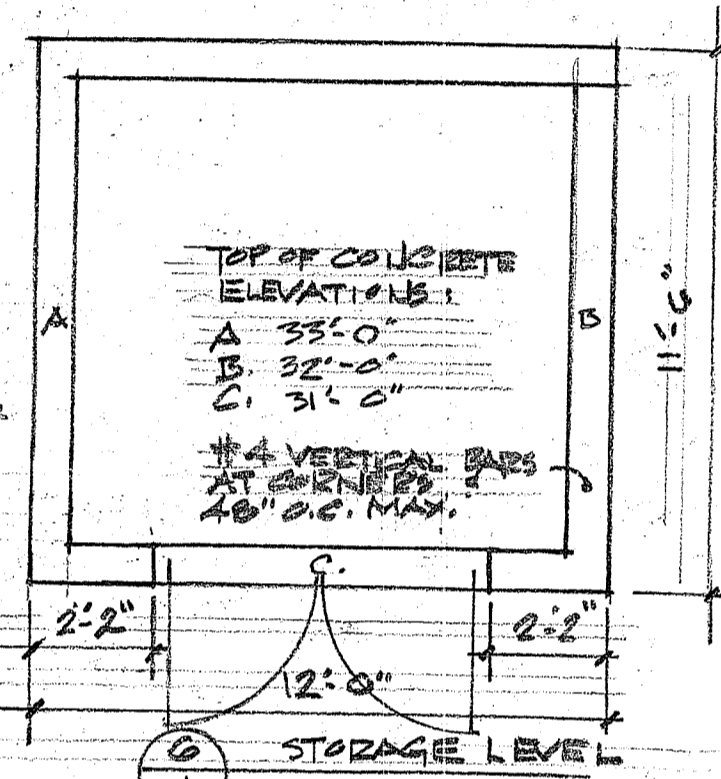
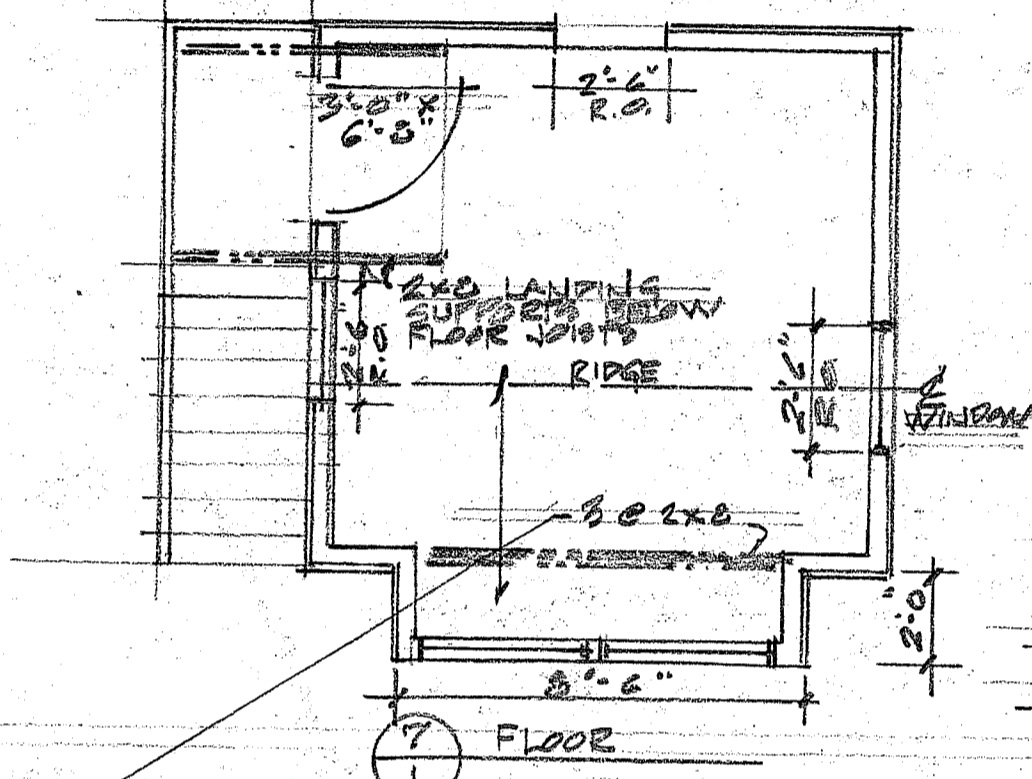
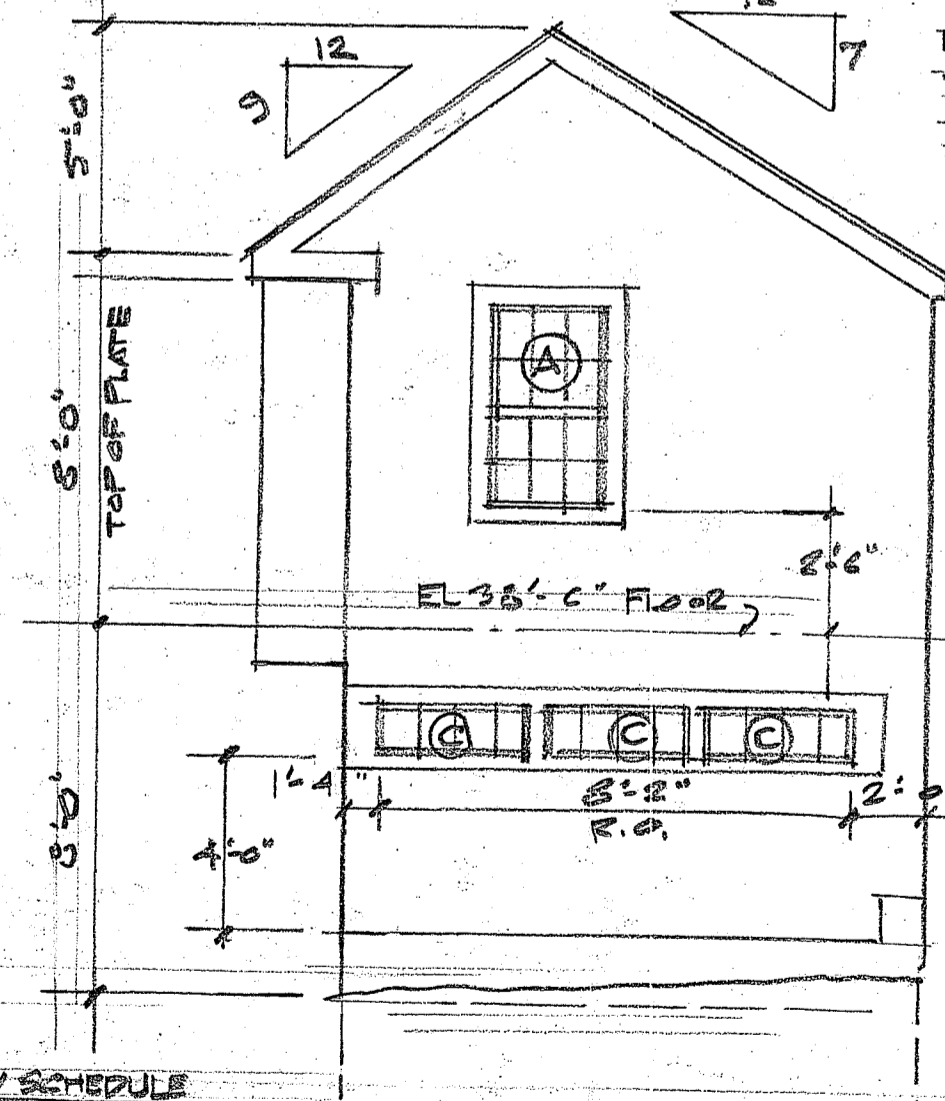
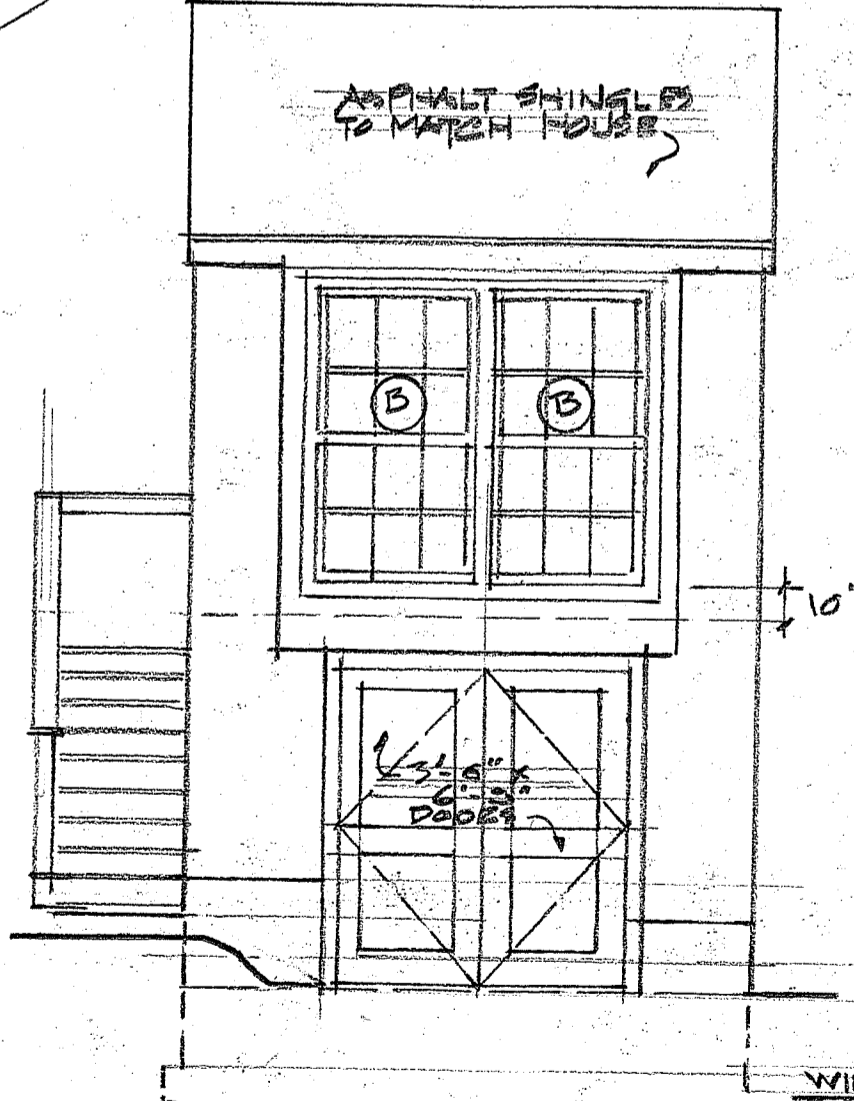
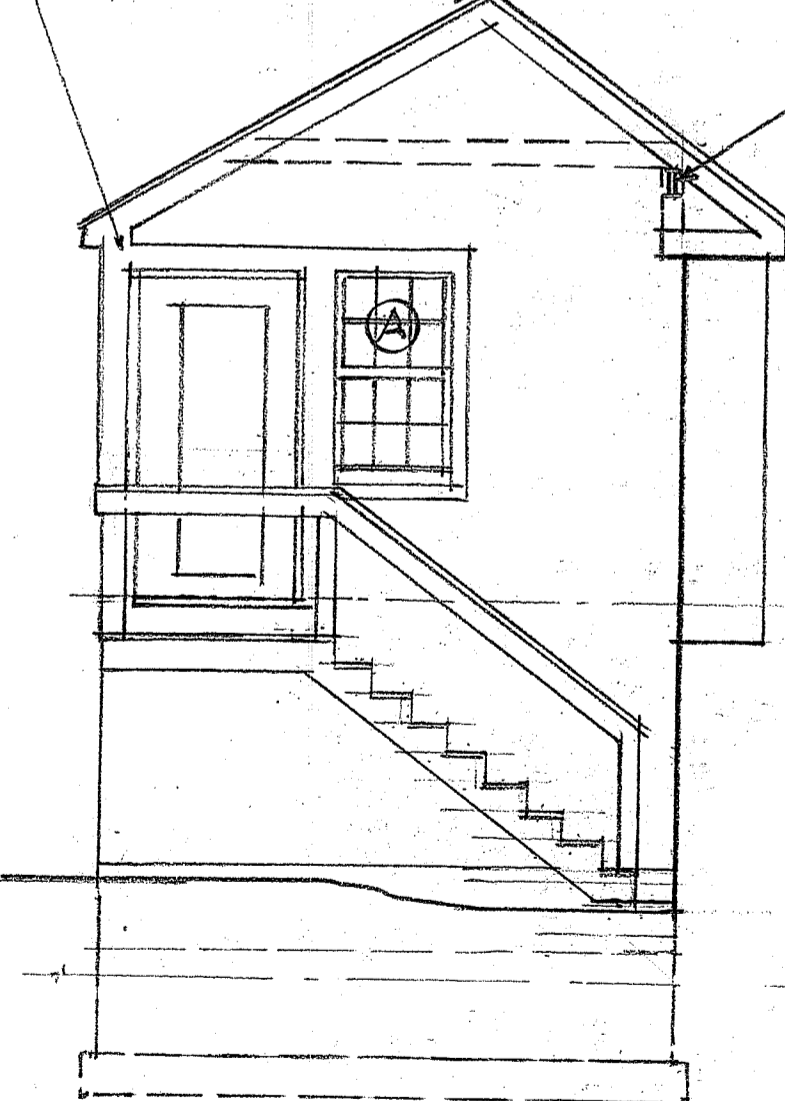

NOTE: AVG. GRADE AROUND BLDG IS 31'-6". BUILDING HEIGHT TO ROOF MID POINT IS 49'-0" (17'-6" HIGH)

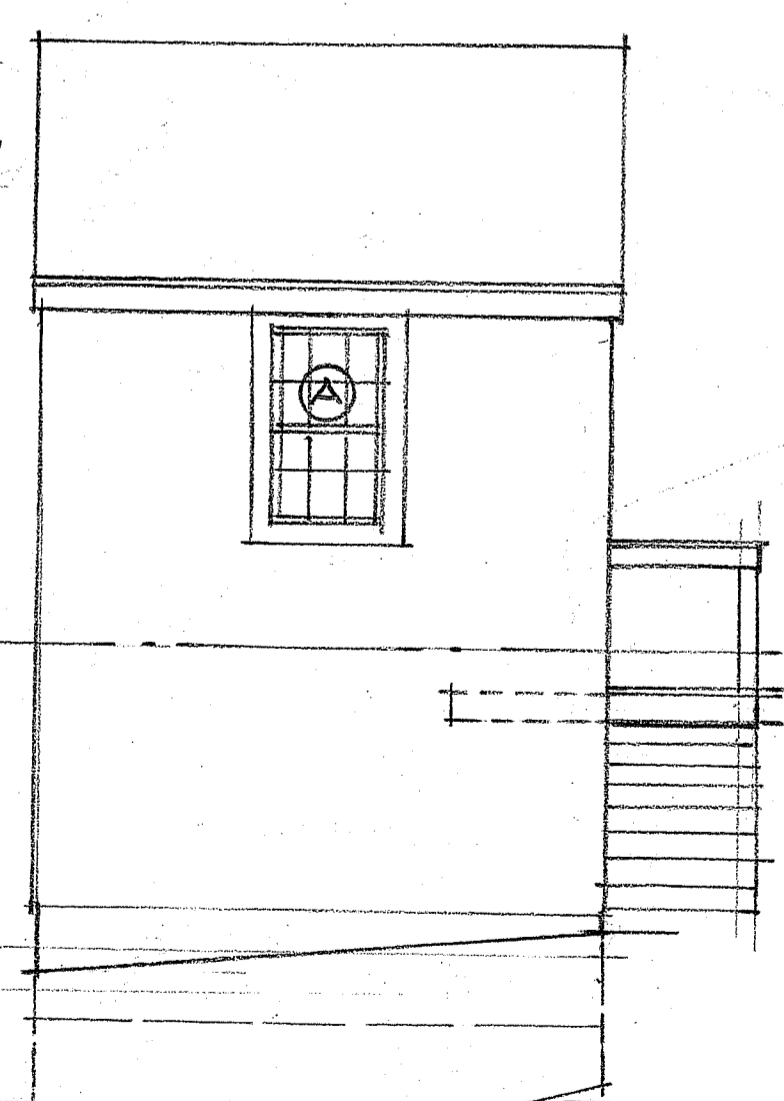

WINDOW SCHEDULE
 BR920-SSB

UNIT	ROW	ROW
A 6x6 LIGHT	2'-6"	4'-1"
B 6x6 LIGHT	3'-0"	6'-1"
C 4 LIGHT	2'-6"	1'-2"

ACCESSORY STRUCTURE 1 FOR
 JOSH EMPSON, RACHEL K'S
 SHORE RD CUSHING ISLAND
 PORTLAND, ME
 STEVEN FORTE FAIA
 SCALE 1/4" = 1'-0"
 AS NOTED
 9.5.14
 1 OF 2