

GENERAL NOTES

AS SLOPE OF SITE RUNS ESSENTIALLY NORTH TO SOUTH, AVERAGE PREDEVELOPMENT GRADE IS SHOWN AT THE MIDPOINT OF THE PROPOSED STRUCTURE ALONG THE WEST ELEVATION.

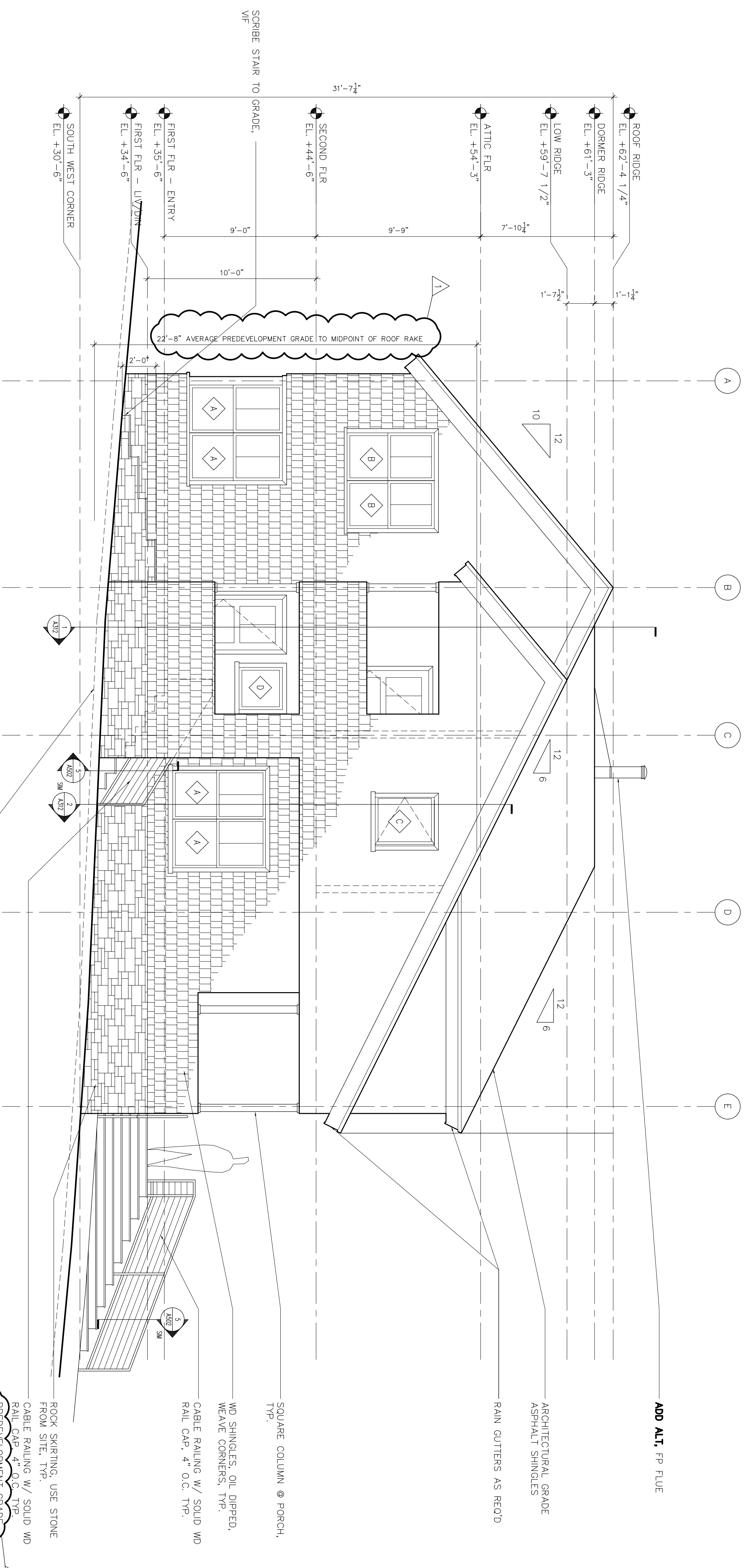

2 WEST ELEVATION
1/4" = 1'-0"

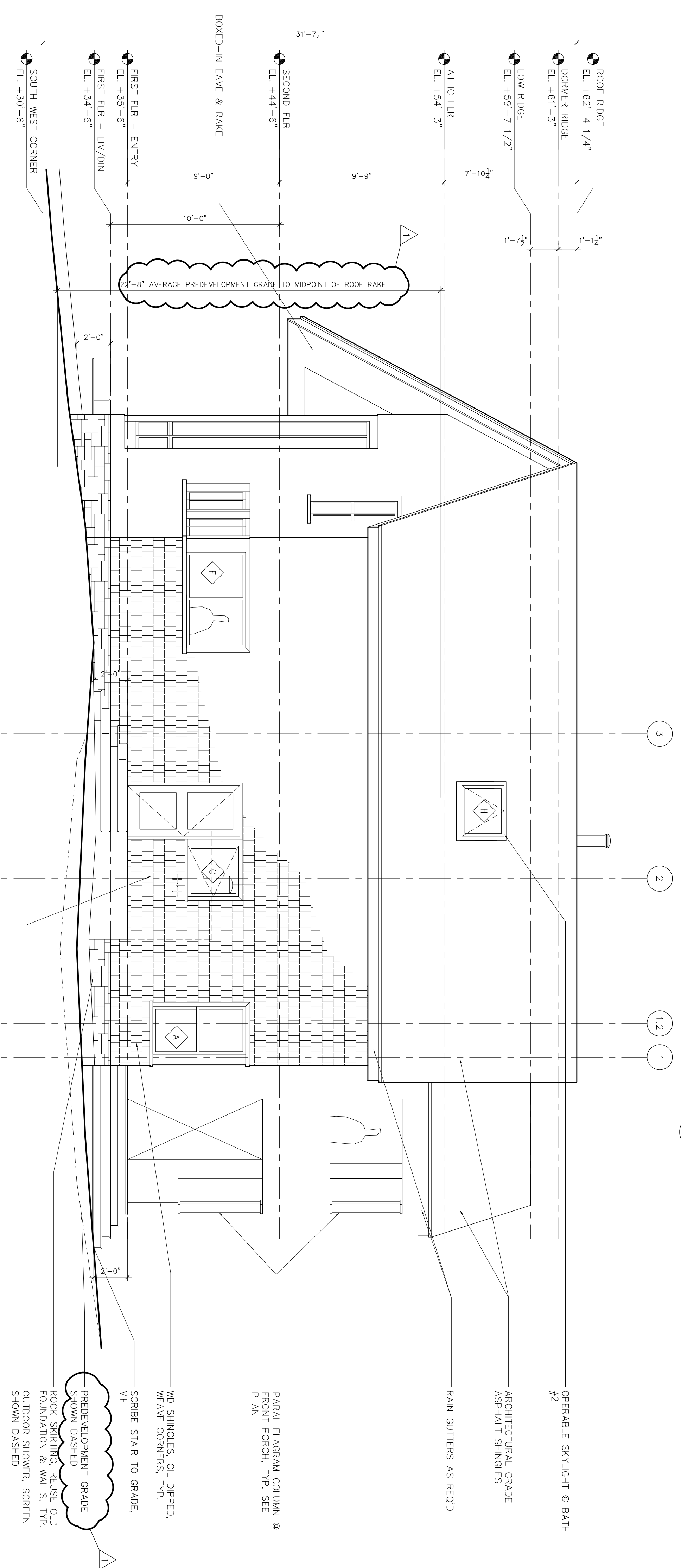

1 NORTH ELEVATION
1/4" = 1'-0"

ISSUED FOR PERMIT

09-27-06 PER CITY OF PORTLAND ZONING ADMINISTRATION
REVISION

Eric Stark architecture

71 Beckett Street #1 Portland Maine 04101
1/207 776 5227 1/207 871 5063 ericstark@verizon.net

| | | | |
|--|-------------|----------------|-------|
| SCALE | AS NOTED | PROJECT NUMBER | 0501 |
| DATE | 14 AUG 2006 | SECTION | A2 02 |
| PROJECT EMPSON ISLAND RESIDENCE 224 SHORE ROAD CUSHING ISLAND PORTLAND, ME | | | |
| TITLE EXTERIOR ELEVATIONS | | | |
| DRWING NUMBER | 02 | | |