

GENERAL NOTES

AS SLOPE OF SITE RUNS ESSENTIALLY NORTH TO SOUTH, AVERAGE PREDEVELOPMENT GRADE IS SHOWN AT THE MIDPOINT OF THE PROPOSED STRUCTURE ALONG THE WEST ELEVATION.

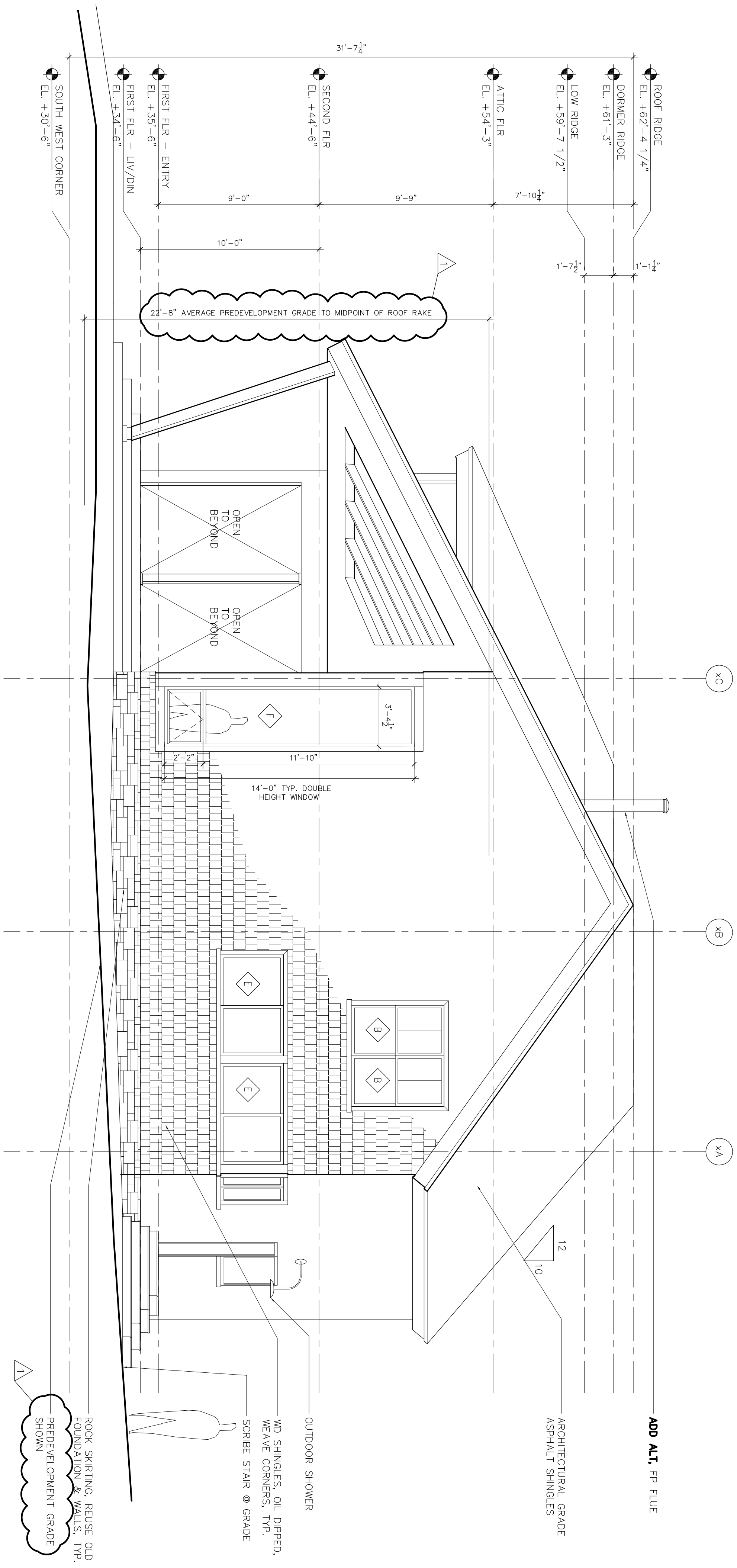

2 EAST ELEVATION
1/4" = 1'-0"

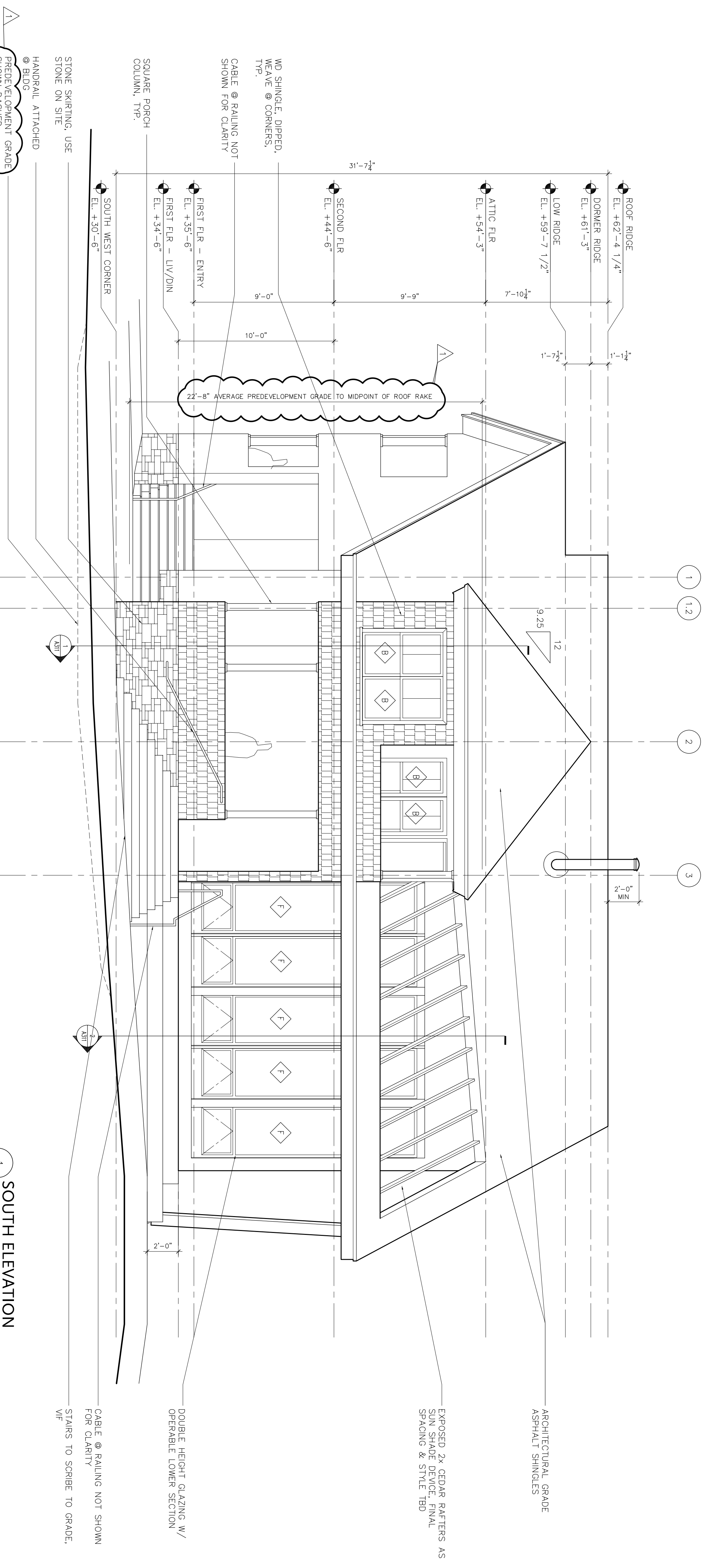

1 SOUTH ELEVATION
1/4" = 1'-0"

ISSUED FOR PERMIT

09-27-06 PER CITY OF PORTLAND ZONING ADMINISTRATION
NO. DATE REVISION

Eric Stark architecture

71 Beckett Street #1 Portland Maine 04101
1/207 776 5227 1/207 871 5063 ericstark@verizon.net

SCALE	PROJECT NUMBER
AS NOTED	0501
DRAWN BY	CHECKED BY
PROJECT	EMPSON ISLAND RESIDENCE
TITLE	224 SHORE ROAD CUSHING ISLAND PORTLAND, ME
DATE	14 AUG 2006
SECTION	DRAWING NUMBER
EXTERIOR ELEVATIONS	A2 01