

GENERAL NOTES

- ▭ INDICATES INTERIOR SPACE
- ▭ INDICATES EXTERIOR SPACE (DECKS & PORCH)

1. NO PARKING AREAS OR DRIVEWAYS ARE SHOWN, AS NO PERSONAL USE CARS ARE ALLOWED ON CUSHING ISLAND.

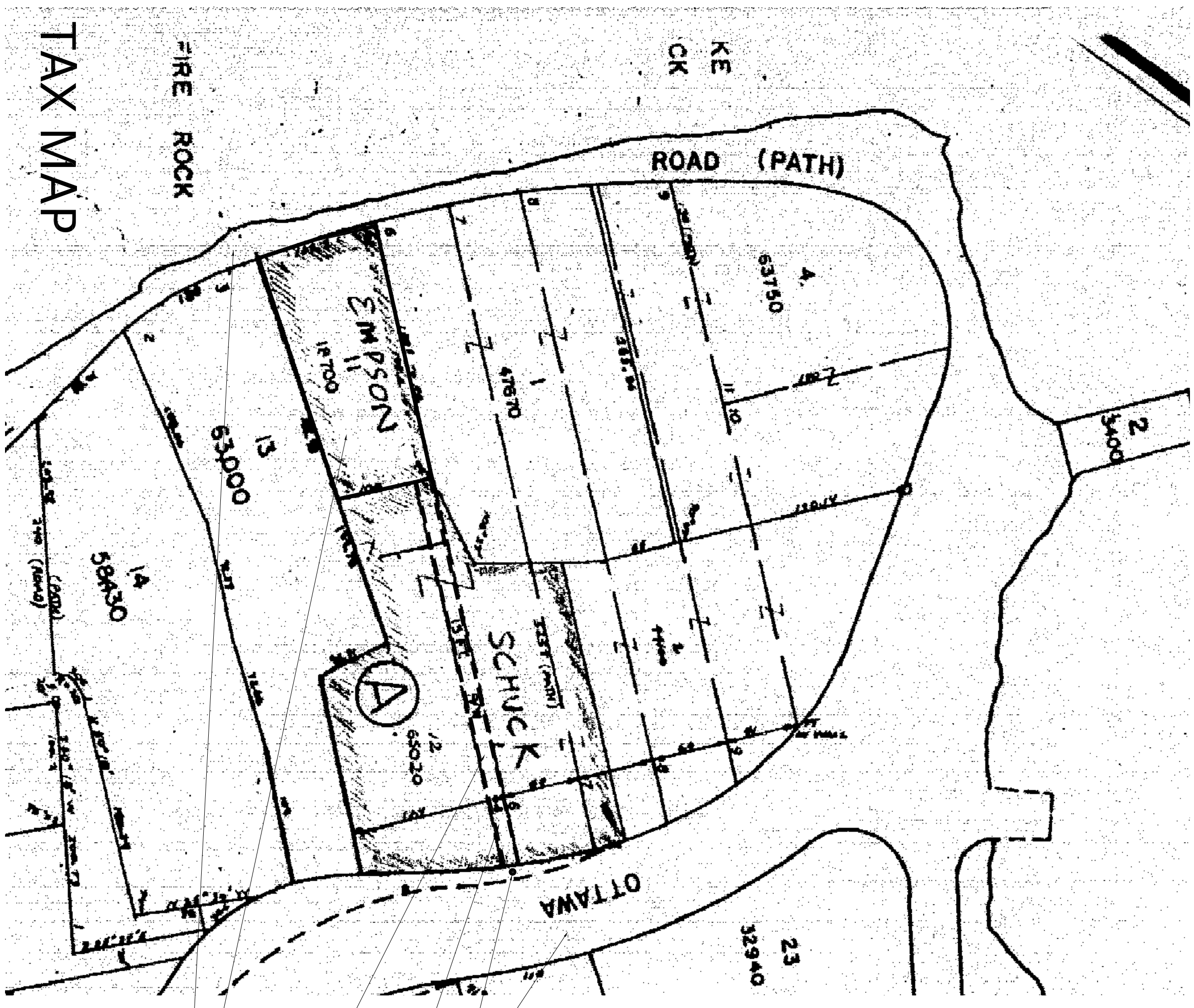

UNPAVED OTTAWA AVE.
 APPROX. LOCATION OF EXISTING UTILITY POLE
 15'-0" WIDE EASEMENT ACROSS SCHUCK LAND BY DEED ALLOWABLE FOR UNDERGROUND UTIL.
 TRENCH 30" DEEP MINIMUM
 (2) 4/0 WIRES IN 4" PVC CONDUIT FOR 200 AMP SERVICE TO HOUSE
 RUN SEPARATE CONDUIT
 MIN. 1'-0" APART FOR DATA/PHONE
 SITE: EMPSON LAND
 UNPAVED SHORE ROAD

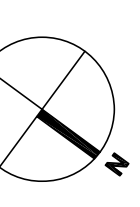

2
 1:100
 PROPOSED ELECTRIC /DATA RUN

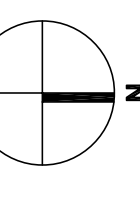
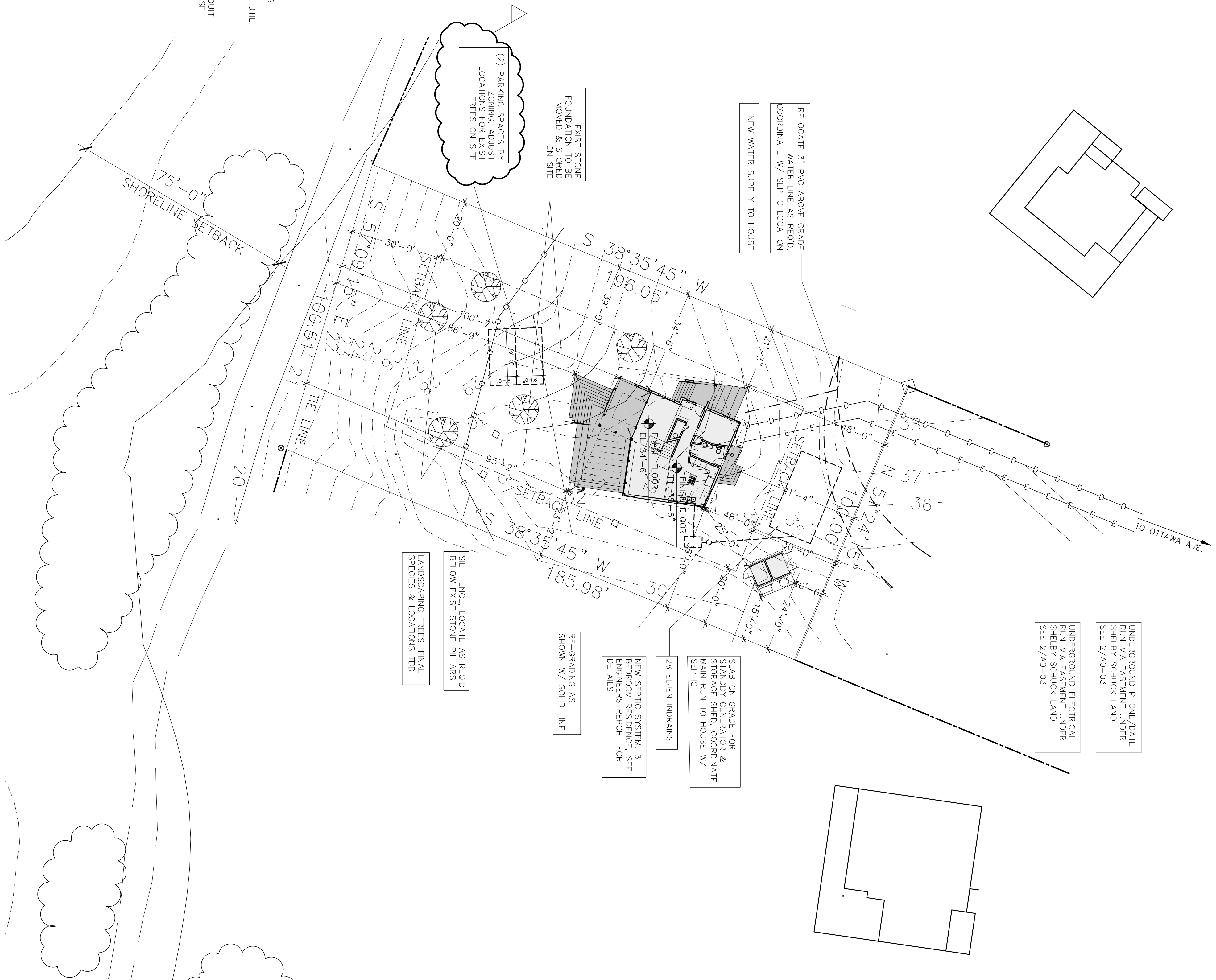

1
 1:20
 PROPOSED SITE PLAN

ISSUED FOR PERMIT

09-27-06 PER CITY OF PORTLAND ZONING ADMINISTRATION
 NO. DATE REVISION

Eric Stark
 architecture

71 Beckett Street #1 Portland Maine 04101
 1/207 776 5227 1/207 871 5063 ericstark@verizon.net

PROJECT	EMPSON ISLAND RESIDENCE
ADDRESS	224 SHORE ROAD CUSHING ISLAND PORTLAND, ME
SCALE	AS NOTED
PROJECT NUMBER	0501
DATE	14 AUG 2006

TITLE
 SITE PLAN & UTILITY INFORMATION
 SECTION
 A0 03
 DRAWING NUMBER