

now or formerly
book 21224 page 252
105 - Z018

EMERGENCY ACCESS EASEMENT
CITY OF PORTLAND

LOT 6
105 - Z027

RAND WAY

LOT 5
105 - Z025

LOT 4
105 - Z024

TBM, MAG NAIL 1.5' ABOVE GRADE IN POLE #14.5
ELEVATION 37.65 CHART DATUM

TBM, TOP OF WATER
SHUTOFF ELEV. 24.79

GENERAL NOTES:

1. LOT BOUNDARY DETAILS HAVE BEEN TAKEN FROM THE AMENDED RECORDING PLAT RECORDED IN C.C.R.D. IN PLAN BOOK 175 PAGE 16 BY LAND USE CONSULTANTS AND REGISTERED AGAINST THE DETAILED IMPROVEMENTS SHOWN BY THIS SURVEY.

DATE: 10/23/2012
REVISION: 1
5-24-2013 ADDED LOT LINES AND CITY EASEMENT NOTATIONS

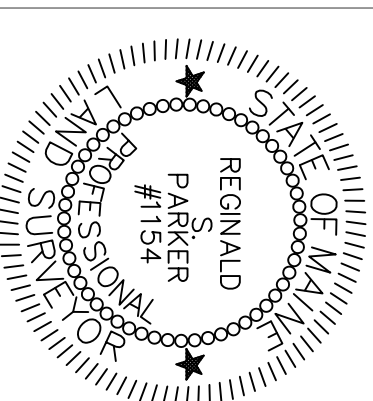
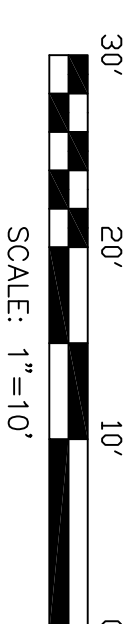
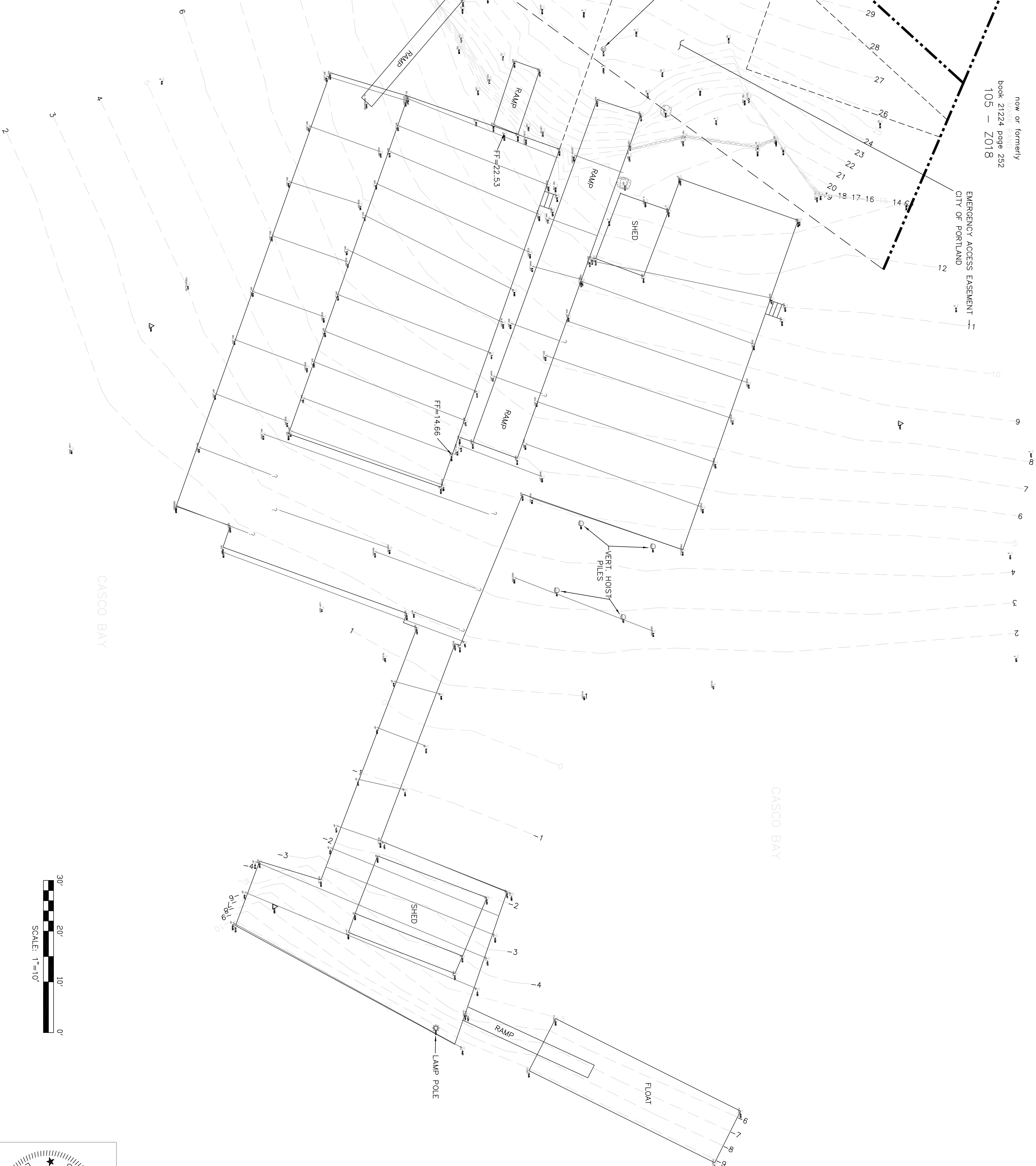

TOPOGRAPHY of RAND PIER, LITTLE DIAMOND ISLAND, PORTLAND, MAINE
MADE FOR OF
BAKER DESIGN CONSULTANTS FREEPORT, MAINE

ROYAL RIVER SURVEY CO.
107 GRAY ROAD NO. YARMOUTH, MAINE 04097
tel: 207-829-8829 fax: 207-829-2777 email: royalriver@royalriver.com

SURVEY DATE	PLAN DATE	CADRE	COLLECTION	JOB NO.
10/23/2012	10/25/2012	RAND	TORA 1105+	2012-62
ORIENTATION:	DATUM - H.S.	DATUM - VERT.	CONTOUR INT.	SCALE:
10/23/2012	ASSUMED	CHART MILLW=0.0	1 FOOT	1"=10'

SHEET 1 of 1