

16'-0"

(2) 2x10 @ 16" o.c.

2x8 @ 16" o.c. TYP.

P.I.T. 2x8 @ 16" o.c.

11'-6"

6'-0"

2x10 @ 16" o.c.

2x12 (3)

2x12 (2)

3'-6"

2x12 (2)

24'-0"

EXISTING + (2) 2x12

REPLACES ST FLOOR

2 1/2" STRUTURE 4' DEPTH  
w/ 6x6

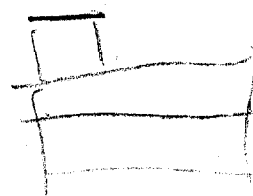

16'-0"

Young Residence

FOUNDATION DETAIL  
(NOT TO SCALE)

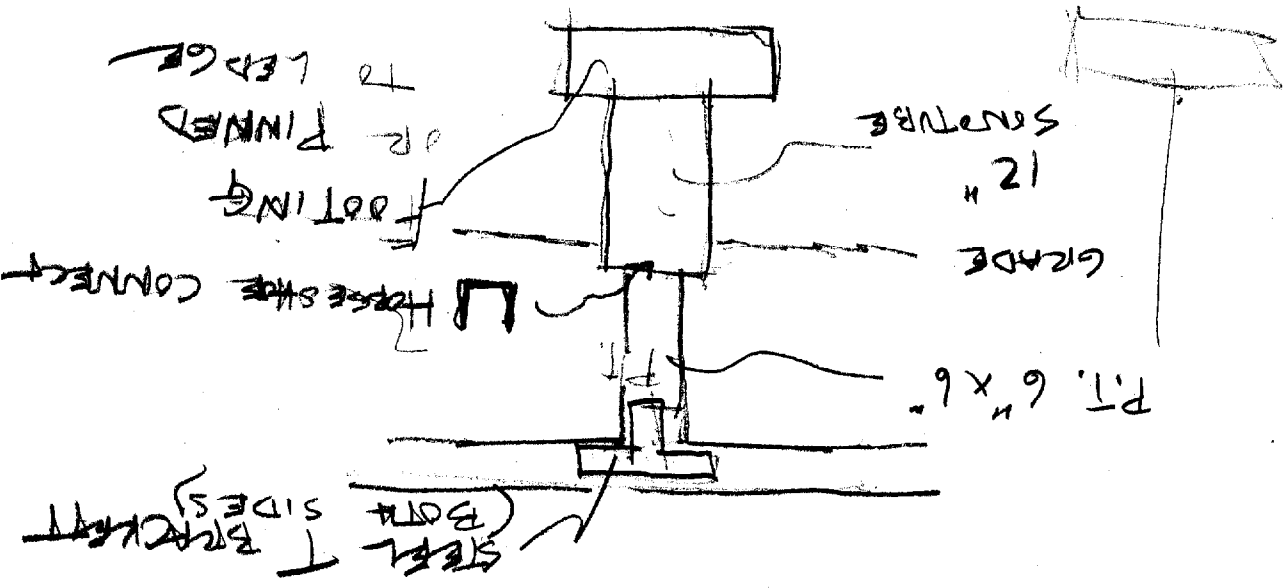

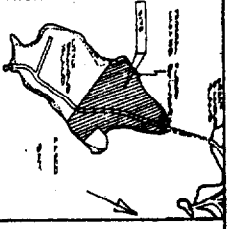

NOT TO SCALE  
 NORTH  
 1/4 SECTION 12, T. 12 N., R. 12 W., S. 1

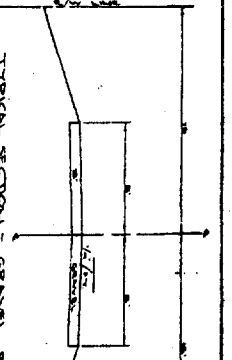

1/4 SECTION 12, T. 12 N., R. 12 W., S. 1  
 1/4 SECTION 13, T. 12 N., R. 12 W., S. 1

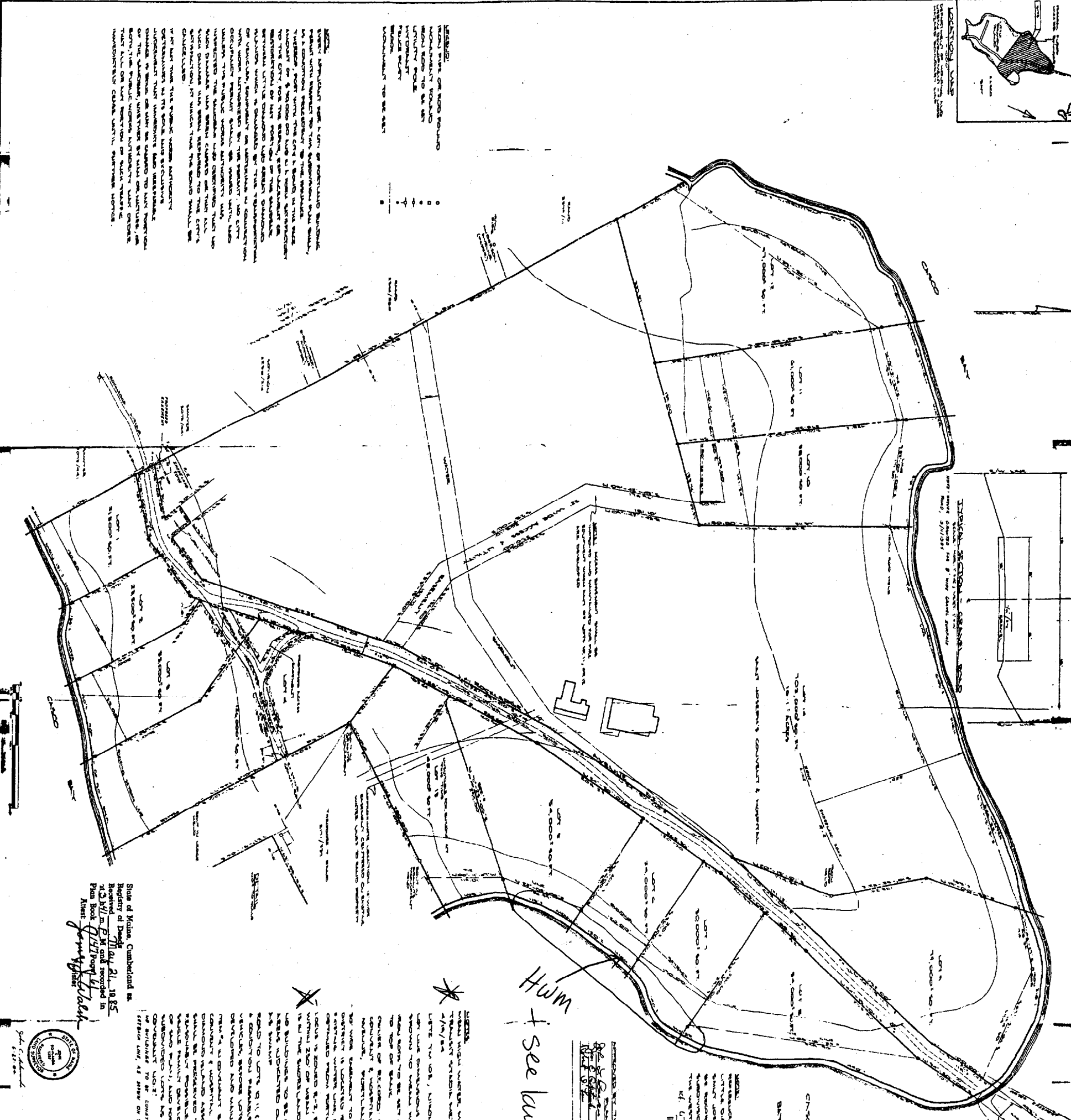

NOTES:  
 1. ALL LOTS TO BE BOUND BY A COMMON BOUNDARY TO THE WEST, THE BOUNDARY TO BE THE CENTER LINE OF THE ROAD TO THE CITY FOR THE STREET, EXCEPT WHERE SHOWN OTHERWISE.  
 2. ALL LOTS TO BE BOUND BY A COMMON BOUNDARY TO THE SOUTH, EXCEPT WHERE SHOWN OTHERWISE.  
 3. ALL LOTS TO BE BOUND BY A COMMON BOUNDARY TO THE EAST, EXCEPT WHERE SHOWN OTHERWISE.  
 4. ALL LOTS TO BE BOUND BY A COMMON BOUNDARY TO THE NORTH, EXCEPT WHERE SHOWN OTHERWISE.  
 5. ALL LOTS TO BE BOUND BY A COMMON BOUNDARY TO THE WEST, THE BOUNDARY TO BE THE CENTER LINE OF THE ROAD TO THE CITY FOR THE STREET, EXCEPT WHERE SHOWN OTHERWISE.  
 6. ALL LOTS TO BE BOUND BY A COMMON BOUNDARY TO THE SOUTH, EXCEPT WHERE SHOWN OTHERWISE.  
 7. ALL LOTS TO BE BOUND BY A COMMON BOUNDARY TO THE EAST, EXCEPT WHERE SHOWN OTHERWISE.  
 8. ALL LOTS TO BE BOUND BY A COMMON BOUNDARY TO THE NORTH, EXCEPT WHERE SHOWN OTHERWISE.

NOTES:  
 1. ALL LOTS TO BE BOUND BY A COMMON BOUNDARY TO THE WEST, THE BOUNDARY TO BE THE CENTER LINE OF THE ROAD TO THE CITY FOR THE STREET, EXCEPT WHERE SHOWN OTHERWISE.  
 2. ALL LOTS TO BE BOUND BY A COMMON BOUNDARY TO THE SOUTH, EXCEPT WHERE SHOWN OTHERWISE.  
 3. ALL LOTS TO BE BOUND BY A COMMON BOUNDARY TO THE EAST, EXCEPT WHERE SHOWN OTHERWISE.  
 4. ALL LOTS TO BE BOUND BY A COMMON BOUNDARY TO THE NORTH, EXCEPT WHERE SHOWN OTHERWISE.

State of Maine, Cumberland Co.  
 Registry of Deeds  
 Received May 21, 1985  
 11:30 A.M. and recorded in  
 Plan Book 257 Page 41  
 Attest: *[Signature]*  
 Clerk



Lot No.	Area (Ac.)	Owner
1	0.12	St. Joseph's Convent & Hospital
2	0.12	St. Joseph's Convent & Hospital
3	0.12	St. Joseph's Convent & Hospital
4	0.12	St. Joseph's Convent & Hospital
5	0.12	St. Joseph's Convent & Hospital
6	0.12	St. Joseph's Convent & Hospital
7	0.12	St. Joseph's Convent & Hospital
8	0.12	St. Joseph's Convent & Hospital
9	0.12	St. Joseph's Convent & Hospital
10	0.12	St. Joseph's Convent & Hospital
11	0.12	St. Joseph's Convent & Hospital
12	0.12	St. Joseph's Convent & Hospital
13	0.12	St. Joseph's Convent & Hospital
14	0.12	St. Joseph's Convent & Hospital
15	0.12	St. Joseph's Convent & Hospital

NOTES:  
 1. ALL LOTS TO BE BOUND BY A COMMON BOUNDARY TO THE WEST, THE BOUNDARY TO BE THE CENTER LINE OF THE ROAD TO THE CITY FOR THE STREET, EXCEPT WHERE SHOWN OTHERWISE.  
 2. ALL LOTS TO BE BOUND BY A COMMON BOUNDARY TO THE SOUTH, EXCEPT WHERE SHOWN OTHERWISE.  
 3. ALL LOTS TO BE BOUND BY A COMMON BOUNDARY TO THE EAST, EXCEPT WHERE SHOWN OTHERWISE.  
 4. ALL LOTS TO BE BOUND BY A COMMON BOUNDARY TO THE NORTH, EXCEPT WHERE SHOWN OTHERWISE.

*HW*  
 + see large plans

RECORDED BY THE STATE OF MAINE  
 DEEDS & CONVEYANCES  
 1985  
 11:30 A.M.  
 11:30 A.M.

NOTES:  
 1. ALL LOTS TO BE BOUND BY A COMMON BOUNDARY TO THE WEST, THE BOUNDARY TO BE THE CENTER LINE OF THE ROAD TO THE CITY FOR THE STREET, EXCEPT WHERE SHOWN OTHERWISE.  
 2. ALL LOTS TO BE BOUND BY A COMMON BOUNDARY TO THE SOUTH, EXCEPT WHERE SHOWN OTHERWISE.  
 3. ALL LOTS TO BE BOUND BY A COMMON BOUNDARY TO THE EAST, EXCEPT WHERE SHOWN OTHERWISE.  
 4. ALL LOTS TO BE BOUND BY A COMMON BOUNDARY TO THE NORTH, EXCEPT WHERE SHOWN OTHERWISE.

NOTES:  
 1. ALL LOTS TO BE BOUND BY A COMMON BOUNDARY TO THE WEST, THE BOUNDARY TO BE THE CENTER LINE OF THE ROAD TO THE CITY FOR THE STREET, EXCEPT WHERE SHOWN OTHERWISE.  
 2. ALL LOTS TO BE BOUND BY A COMMON BOUNDARY TO THE SOUTH, EXCEPT WHERE SHOWN OTHERWISE.  
 3. ALL LOTS TO BE BOUND BY A COMMON BOUNDARY TO THE EAST, EXCEPT WHERE SHOWN OTHERWISE.  
 4. ALL LOTS TO BE BOUND BY A COMMON BOUNDARY TO THE NORTH, EXCEPT WHERE SHOWN OTHERWISE.