

REVISED BY PETER KEEF 4-24-14

THIS IS DRAWN INACCURATE. EXISTING COLLAR TIES SET ON WALL PLATES.

NEW 2x6 RAFTERS EXCEED SNOW LOAD REQUIREMENTS AT AS DRAWN. APPROX 60#

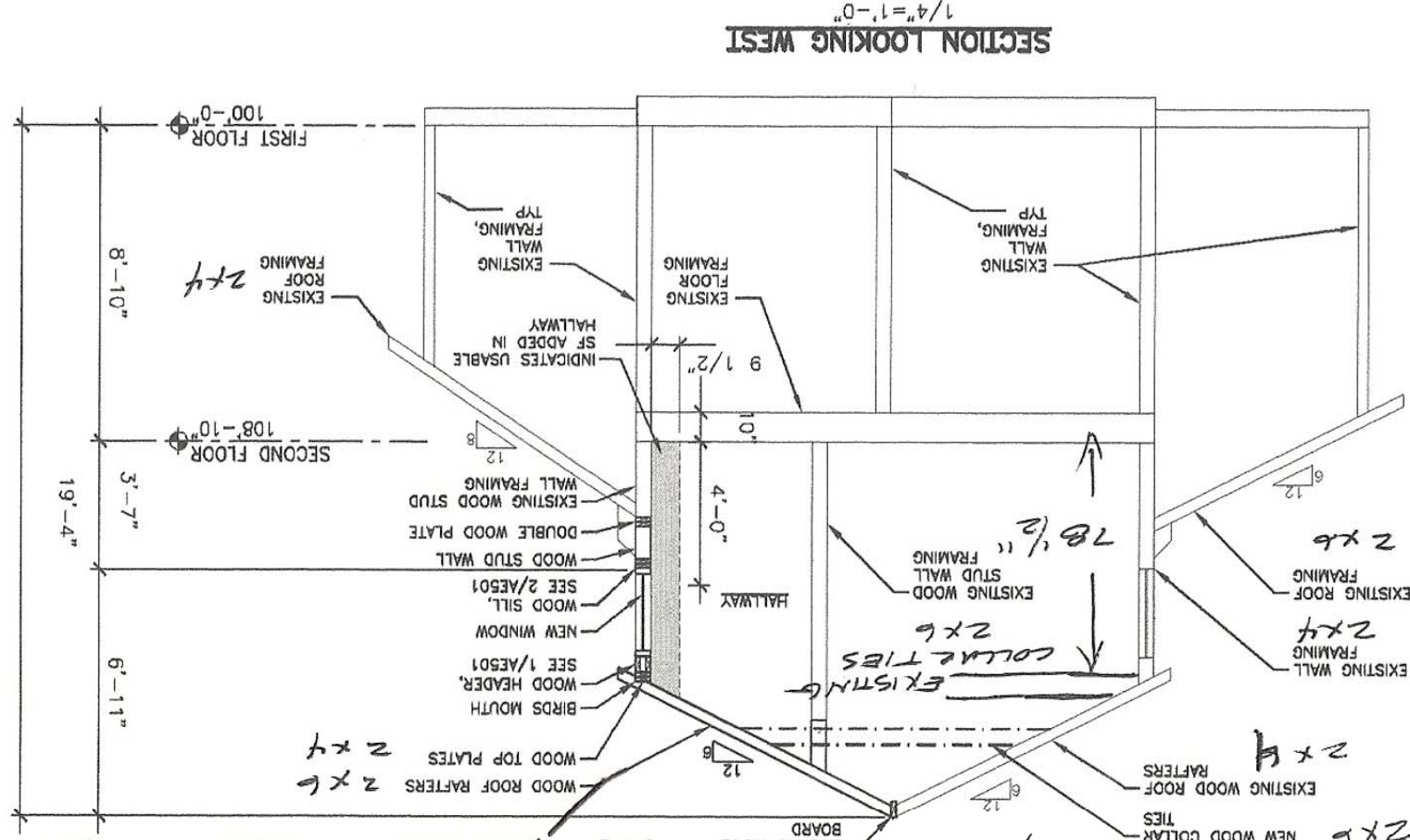

SECTION LOOKING WEST  
1/4"=1'-0"

NOTE:  
ALL FRAMING MEMBERS ARE TO BE OF WOOD CONSTRUCTION.  
FRAMING MEMBERS AND FASTENERS SHALL BE SIZED & SPACED TO RESIST IMPLIED LOADS STIPULATED BY CURRENT APPLICABLE BUILDING CODES.

PERMIT SET

SMRT

ARCHITECTURE  
ENGINEERING  
PLANNING  
INTERIOR DESIGN  
COMMISSIONING

144 Fore Street/P.O. Box 618  
Portland, Maine 04104  
tel. (207) 772-3846  
fax. (207) 772-1070  
www.smrtinc.com

CURRENT ISSUE STATUS:

SCALE:

PROJECT MANAG.

JC/DRAWN BY:

A/E OF RECORD:

CAD FILE:

PROJECT NO.:

DATE:

SHEET TITLE:

BUILDING SECTIONS

SHEET No. A