

DIAGONAL BRACING, TYP. WHERE SHOWN. PROVIDE 2x6 D.F. EA. SIDE OF POST. FASTEN w/ 3/4" Ø THRU BOLT TO TOP AND BOTTOM OF POST

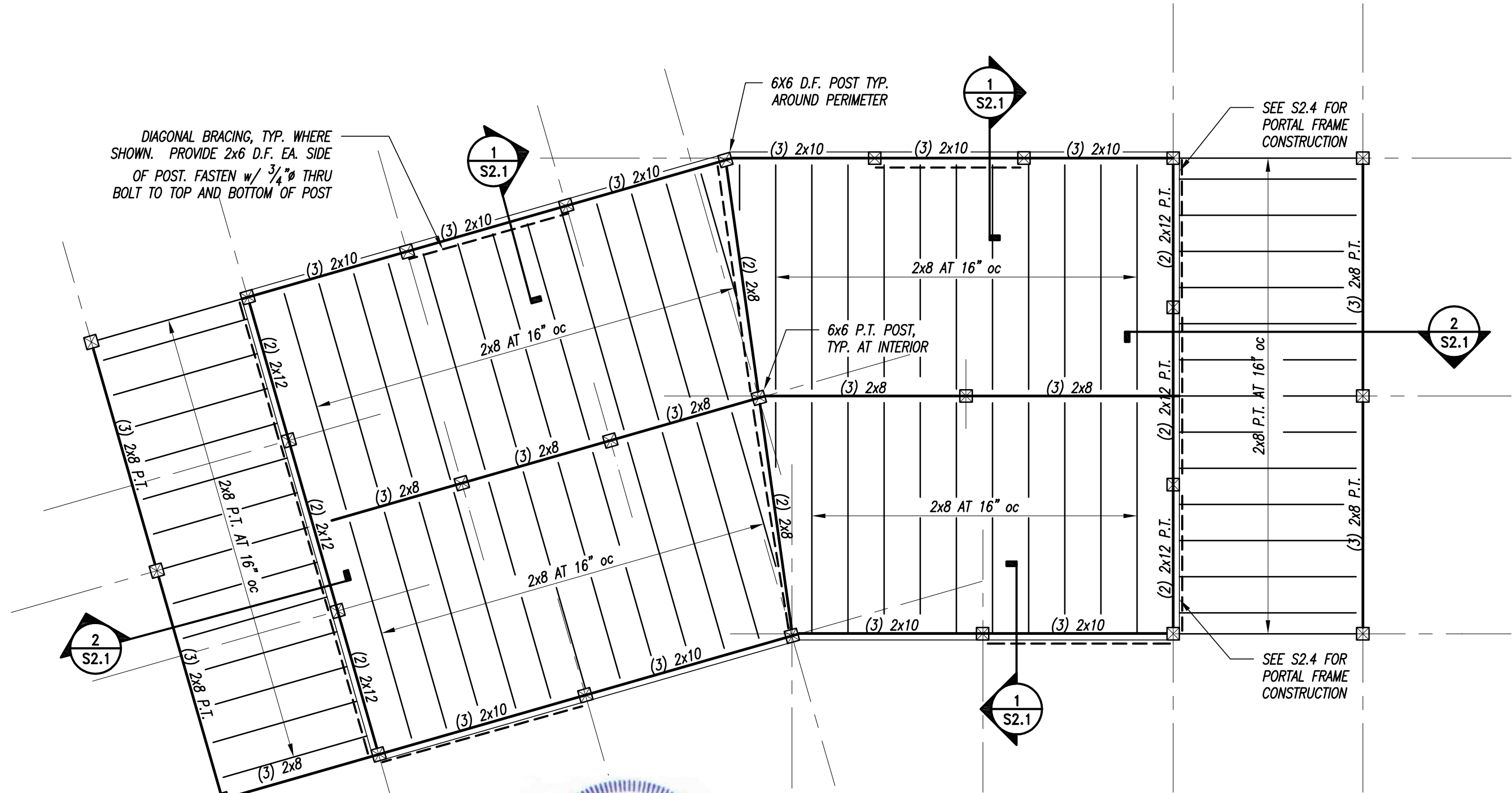

FIRST FLOOR FRAMING PLAN

1/4" = 1'-0"

PLAN NOTES:

1. FLOOR JOISTS WITHIN 18" OF FINISHED GRADE SHALL BE PRESSURE TREATED.
2. FLOOR BEAMS AND GIRDERS WITHIN 12" OF FINISHED GRADE SHALL BE PRESSURE TREATED.
3. COORD. T/ FLOOR ELEVATION w/ ARCH.

ISSUED FOR PERMIT APRIL 8, 2015