

NOTES

Thompson Johnson
Woodworks
115 Island Avenue
Peaks Island ME 04108
207.766.5919

Proposed
Exterior
Elevations

PROJECT
Engdahl Kitchen 2015
14 Brook Lane
Peaks Island, ME 04108

DATE 12-30-14
SCALE 1/4"=1'
REVISED
DRAWN BY Heather

NOTES

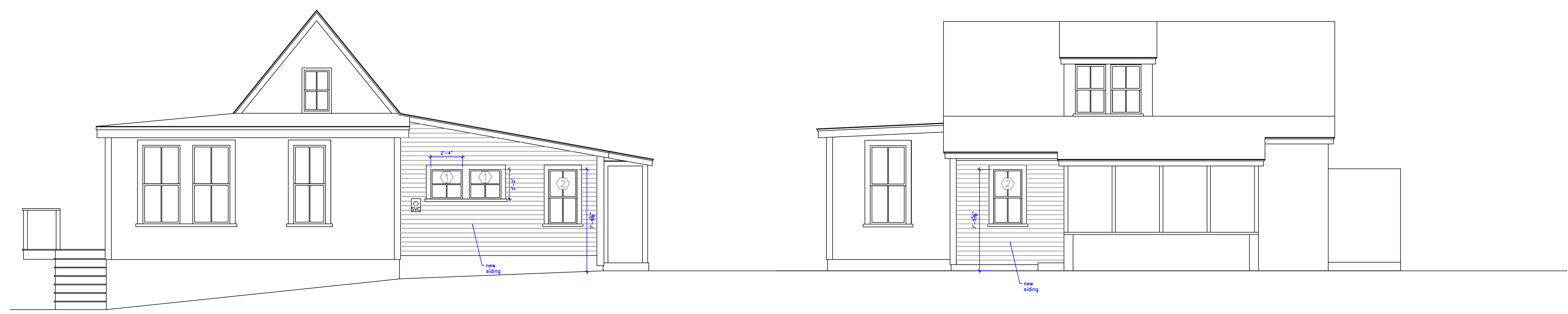

(A) Existing South Elevation
scale: 1/4"=1'

(B) Existing East Elevation
scale: 1/4"=1'