

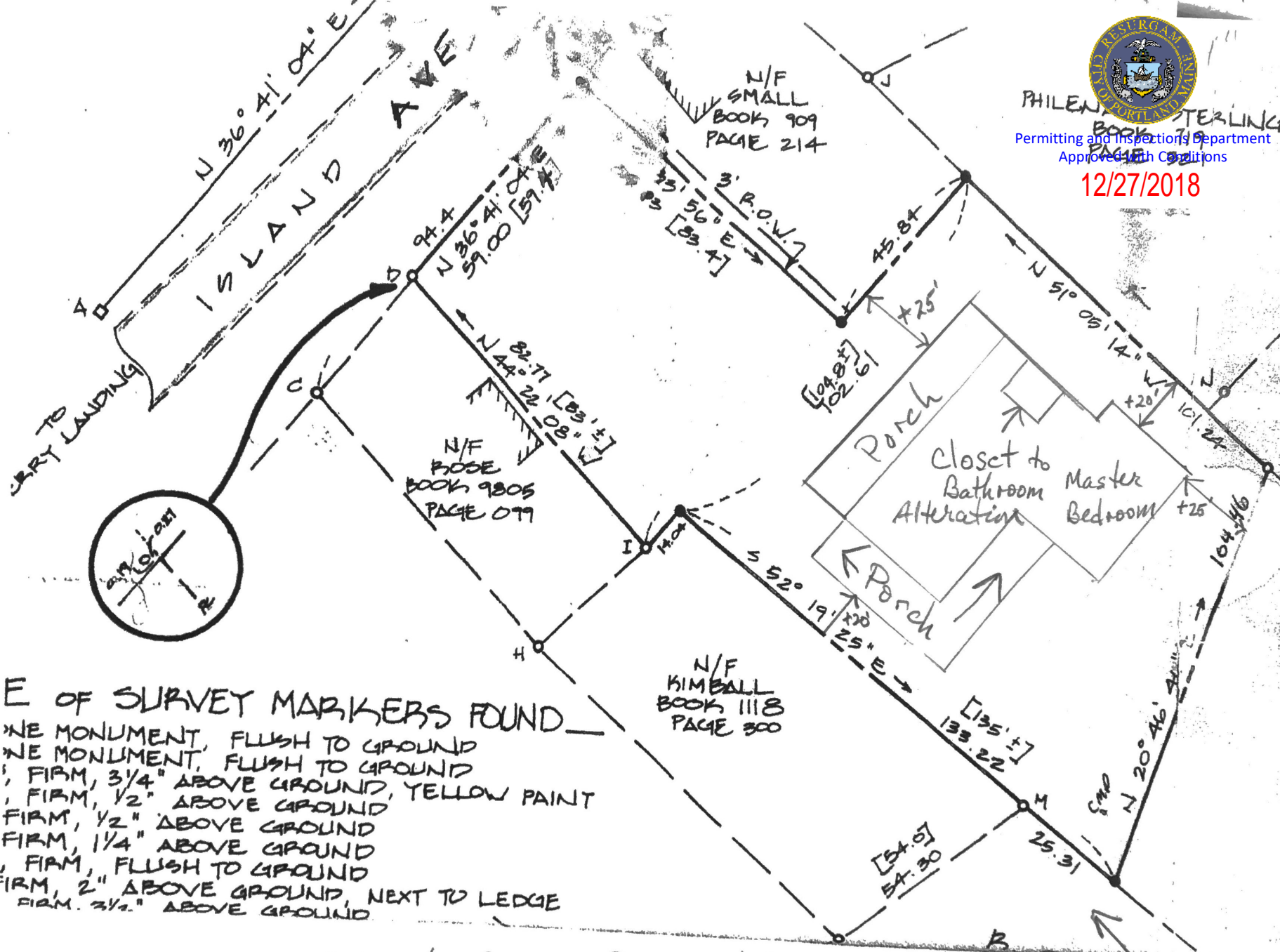

PHILEAS STERLING
 BOOK 710
 PAGE 521
 Permitting and Inspections Department
 Approved with Conditions

12/27/2018



E OF SURVEY MARKERS FOUND

- * NE MONUMENT, FLUSH TO GROUND
- * NE MONUMENT, FLUSH TO GROUND
- * FIRM, 3/4" ABOVE GROUND, YELLOW PAINT
- * FIRM, 1/2" ABOVE GROUND
- * FIRM, 1/2" ABOVE GROUND
- * FIRM, 1/4" ABOVE GROUND
- * FIRM, FLUSH TO GROUND
- * FIRM, 2" ABOVE GROUND, NEXT TO LEDGE
- * FIRM, 3/2" ABOVE GROUND

CBL: 092-E-017-001 Black Crow Properties LLC

Acct: 14950

Michael Langella
 22878 Forest Ridge Dr
 Forest Hill 33028

Drive-way

MASTER BEDROOM



Michael Langella
382 Pleasant Ave
Peaks Island, Me

Permitting and Inspections Department
Approved with Conditions

12/27/2018

Black Crow Properties LLC
CBH: 092-E-017-001

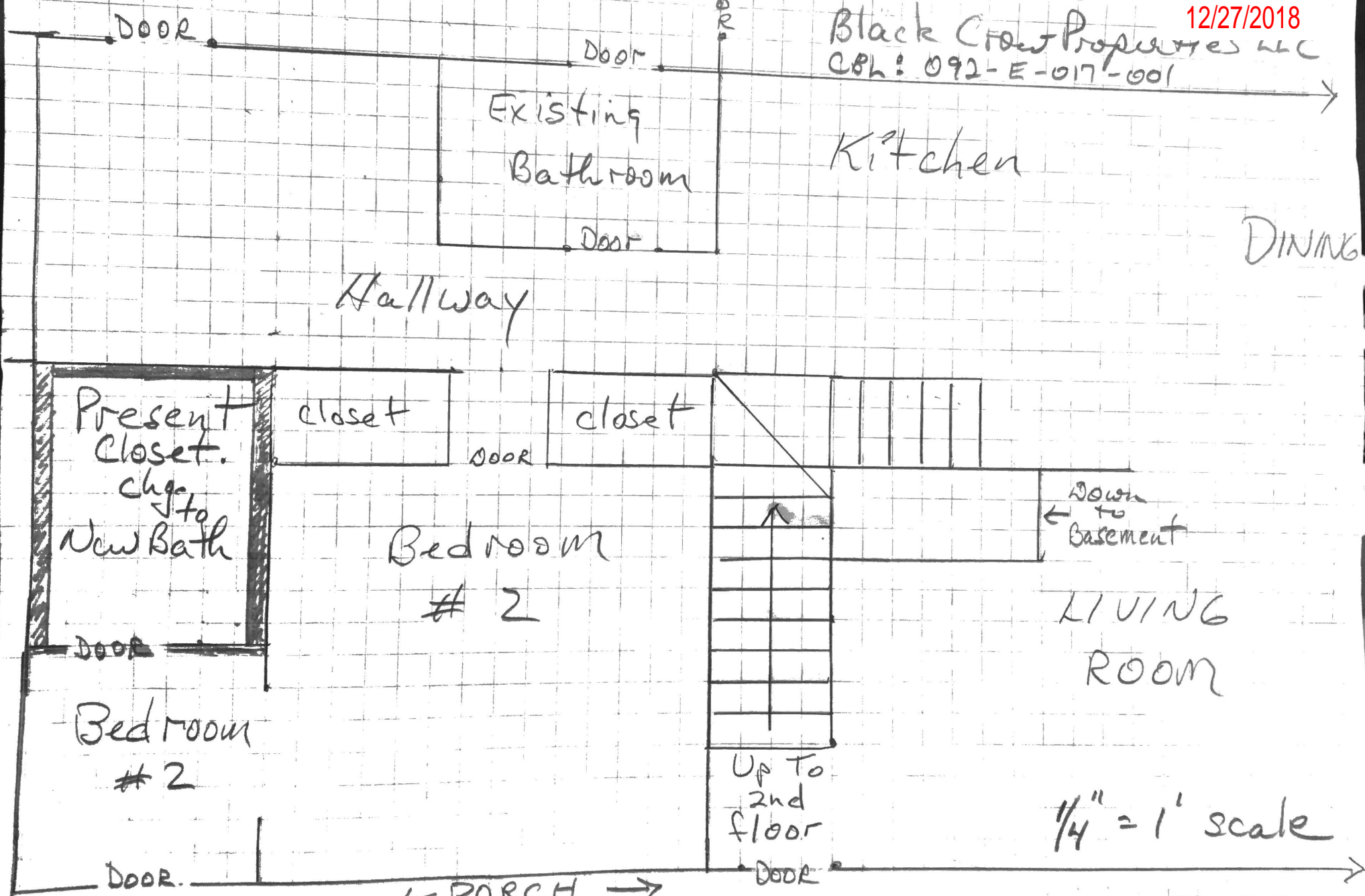



Permitting and Inspections Department
Approved with Conditions

12/27/2018

Closet Alteration: Closet to Bathroom

Scale = 1/2" = 1 ft

Black Crow Properties LLC

Michael Langella

Permit # BLD2018-00517

① 5.5 ft

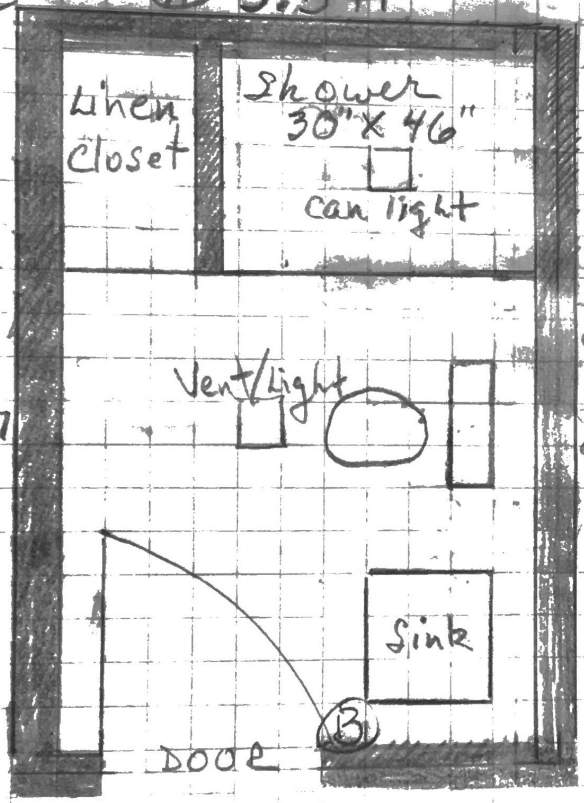

Walls: 1/2" greenboard 4x8 or 4x10

Shower Room: Ceiling Height - 8'
No windows

Shower: Fiberglass base
Porcelain tile walls over
Backer board 1/2"

Toilet: Center > 15" to adjacent
shower + sink

Sink: Pedestal

Ceiling + wall lights

1. Can light in shower
2. Vent/light fixture in room center
3. Vanity light over sink

Existing floor: 2x10 16" OC
3/4" advantac

New floor: porcelain tile

Electrical: move existing switch
box ① to location
②
add GFCI above sink